2 CENTS PAY NO MORE!

Chicago Daily Tribune

THE WORLD'S GREATEST NEWSPAPER

FINAL EDITION

VOLUME LXXXVIII.—NO. 158 C (REG. U.S. PAT. OFFICE: COPYRIGHT 1929 BY THE CHICAGO TRIBUNE.) WEDNESDAY, JULY 3, 1929.—36 PAGES THIS PAPER CONSISTS OF TWO SECTIONS—SECTION ONE ★★★★★ PRICE TWO CENTS IN CHICAGO AND SUBURBS ELSEWHERE THREE CENTS

START FLIGHT FOR BERLIN

LEGGE ACCEPTS CHAIRMANSHIP OF FARM BOARD

Leaves $100,000 Job for One at $12,000.

BY ARTHUR CRAWFORD.
[Chicago Tribune Press Service.]

Washington, D. C., July 2.—[Special.]—Alexander Legge of Chicago will be the chairman of President Hoover's new farm board.

In announcing the Chicagoan's acceptance of the appointment, the President made it known that Mr. Legge is giving up compensation of more than $100,000 a year as President of the International Harvester company to take a $12,000 salary.

Mr. Legge, the President stated, probably is making as great a sacrifice as any citizen who ever entered public service.

It was made evident that Mr. Hoover is placing reliance upon Mr. Legge as the man who can take the leadership in working aloft a solution of the farm surplus problem.

Stone to Be Vice Chairman.

Besides announcing that Mr. Legge will be chairman, the President announced that James C. Stone of Kentucky, the tobacco cooperative member of the board, will be vice chairman. He announced also that an acceptance had been received from C. C. Teague of California, identified with fruit cooperatives, who was offered a place last week.

Mr. Legge, it was indicated by the President, will serve as chairman for the first year. This statement was not amplified, but it was construed as possibly meaning that Mr. Legge has agreed to serve only for the one year period, and that at the end of that time he will return to private business.

Five of the eight appointive positions on the new farm board now have been definitely filled. Besides the three named, the others who have accepted are C. B. Denman of Missouri, president of the National Livestock Producers' association and Carl Williams of Oklahoma, editor of a farm paper and identified with wheat and cotton cooperatives.

Dairy Member Holds Back.

W. S. Moscrip of Minnesota, an official of dairy cooperatives, who was offered a place on the board, has not accepted as yet.

It was indicated at the White House that difficulty has been encountered in selecting a man to represent growers of wheat and other small grains. The membership of the board probably will be completed within the next few days.

A biography of Mr. Legge, which was issued at the White House, emphasized the fact that he was brought up on a farm; was born on a farm in Dane county, Wis., in 1866; moved to Nebraska in 1881 and worked on a farm until 1891, when he entered the employ of the McCormick Reaper company.

He advanced by promotion until he reached his present position as president of the International Harvester company in 1922. He was vice chairman of the war industries board during the world war and was manager of the allied purchasing commission.

Dollar a Year Activities.

Excerpts from "Industrial America in the World War," by Grosvenor B. Clarkson, secretary of the council of national defense, also were made public at the White House to give a line on some of the Chicagoan's activities as a "dollar a year man during the war."

According to Mr. Clarkson, Bernard Baruch, chairman of the war industries board, never had heard of Mr. Legge when his name was suggested for the management of the allied purchasing commission.

"On a list of twelve names that Mr. Baruch made up from answers he got to queries for 'coming men' who would be good material for the general management of the allied purchasing commission, appeared the name of Legge," said Mr. Clarkson.

"Baruch never had heard of him. When the list was shown to one of the chairman's associates, he pointed to Legge's name and said: 'There is your man, but you can't get him. He knows Europe, he knows human nature, he is a very shrewd trader, he is as straight as a die, and an unbeatable fighter. His is the best head in the International Harvester company. He is a rare combination of talent for leadership and gentleness.'

McCormick Holds On.

"Cyrus McCormick, then president of the International Harvester company, which Legge now heads, did not see how he could spare Legge in those ominous times for business. But Baruch wanted him. But in the border McCormick clung to Legge, as Baruch wanted him. But in

(Continued on page 6, column 6.)

NEWS SUMMARY of The Tribune

(And Historical Scrap Book.)
Wednesday, July 3, 1929.

FLIGHTS.

'Untin' Bowler hopped off this morning on its first day's flight to Berlin, reaching a point on Hudson Bay tonight. Page 1.

High adventure marks lives of 'Untin' Bowler pilots; careers of three flyers sketched. Page 2.

Scandinavia hails opening of arctic airway by 'Untin' Bowler as spur to prosperity. Page 2.

Aviation chiefs laud TRIBUNE's sky pioneering. Page 2.

Milwaukee and Wisconsin ready to bid Bowler crew Godspeed. Page 3.

W-G-N to broadcast 'Untin' Bowler's takeoff; pilots will talk. Page 3.

Gibraltar roars wild welcome to four Spanish ocean flyers rescued. Page 5.

New California endurance plane up as rival clashes; Cleveland contender still up. Page 7.

LOCAL.

Franklin S. Hardinge spends warm afternoon under cross-questioning in Ann Livingston's $250,000 breach of promise suit. Page 1.

Former pastor, a hero of two wars, collapses on street and is taken to Des Plaines street station as a derelict. Page 1.

Locomotive engineers take strike vote in fight with two railroads; trouble may spread. Page 1.

Dr. Amante Rongetti surrenders on new murder charge and is released on $15,000 bond. Page 5.

Rum crazed driver who killed 3 boys gets prison term; must face other charges today. Page 5.

Mother identifies body of boy, 12, killed June 10. Page 5.

Health commissioner attacks transit noises as health hazard. Page 7.

City club calls on officials to enforce laws against sale and use of fireworks. Page 7.

Aldermen to seek regulation of refrigerating gases. Page 8.

Sister-in-law of Indiana governor dies a charity patient; politics blamed for husband's unemployment. Page 9.

Brandon tells plans for reforms in state prisons. Page 14.

Obituaries, death notices. Page 18.

WASHINGTON.

Alexander Legge of Chicago accepts the chairmanship of Hoover's farm board. Page 1.

Hoover studies way to slash income taxes. Page 7.

Hoover will call conference within a year to discuss health and protection of children. Page 11.

DOMESTIC.

Four thousand battle $5,000,000 fire in city of rich men. Page 1.

Gunmen kidnap banker, treat him well, and let him go. Page 3.

Mrs. Ruth Baker Pratt, millionaire New York congresswoman, being groomed to oppose Walker. Page 7.

Teach children "how to think" and not "what to think," delegates to teachers' meet told. Page 13.

FOREIGN.

MacDonald in king's speech to parliament pledges to strengthen relations with United States. Page 4.

French finance commission recommends ratification of war debt accords "with reservations." Page 4.

Dwight Davis, governor general of Philippines, tells China U. S. is eager to aid orient. Page 14.

SPORTS.

The Cubs defeat Cincinnati, 5 to 4, in 11 innings to keep pace in the National league race. Page 15.

Van Ryn and Allison upset Cochet and Brugnon in Wimbledon doubles; Tilden and Hunter, Lott and Hennessey also win. Page 15.

Al Friedman knocks out Walter Madey in fifth round. Page 15.

The White Sox lose a double header to Cleveland, 4 to 3 in ten innings, and 5 to 4 in 11 innings. Page 17.

Braves split double header with Giants, taking nightcap, 3 to 2, after losing opener, 6 to 3; Pirates defeat Cards, 5 to 3. Page 17.

Athletics recover from slump to trim Senators twice, 7 to 4 and 4 to 1; Yankees nip Red Sox, 4 to 3, and Tigers maul Browns, 10 to 4. Page 17.

EDITORIALS.

Air Warfare; Kane County's Classic Example of Prohibition; Corn vs. Blackstrap; The Wisdom of Dr. Schacht. Page 8.

FINANCE, COMMERCE.

Capital's responsibility to labor is seen extended. Page 19.

Wheat makes sudden change from bear to bull market. Page 19.

Chicago banks seen entrenched in strong position. Page 19.

Arrival of buyers. Page 26.

Want Ad index. Page 30.

Average net paid circulation of THE CHICAGO TRIBUNE
June, 1929:
Daily - - - - 856,892
Sunday - - 1,134,918

THE VOYAGE OF THE 'UNTIN' BOWLER

The starter.

HUDSON BAY
HUDSON'S BAY WHICHEVER IS CORRECT
LOTS FREE CLOTHES TREES
CHOICE LOTS
NANOOK SUB DIVISION CONVENIENT TO THE KAYAK LAUNDRY
SUPERB BUILDING SITE ON THE CHICAGO-NORWAY AIRWAY
CHOICE CORNER LOT FINE VIEW OF BAY AND SKY
WALL SUB DIVISION TO SUIT TENANTS IF ANY
SKY VIEW VILLAS
HOLLY WOOD VISTAS BEAUTIFUL SUNSETS ETC
PEMMICAN SUB DIVISION GOOD LOCATION FOR FILLING STATION OR CORNER DRUG STORE
WALRUS ABBEY SUB DIVISION EASY INSTALLMENTS

It will soon be "Rupert Houses."

When the 'Untin' Bowler reaches Angmagsalik.

ENGINEERS TAKE STRIKE VOTE IN RAILROAD WAR

Locomotive engineers employed by the Missouri Pacific lines and the Terminal Railroad association of St. Louis have taken a strike vote to compel both railway carriers to recognize an individual grievance agreement with the Brotherhood of Locomotive Engineers. This was announced last night by R. E. Edrington, an assistant grand chief of the brotherhood.

Negotiations for a similar contract with the Santa Fe, the Union Pacific, and Southern Pacific railroads have come to an impasse. It is reported that the engineers on these western railways will also take a strike vote within a short time. Other western, eastern, and southern railroads may become involved in threatened strike action as negotiations develop.

It is expected that the United States board of mediation, however, will assume jurisdiction before any actual walkout occurs.

The controversy is of a triangular nature. It involves the railroads, the Brotherhood of Locomotive Engineers and the Brotherhood of Locomotive Firemen and Enginemen. Officers of the engineers' union declare it should be the sole right of their organization to represent all engineers, regardless of whether they belong to the engineers' or firemen and enginemen's brotherhood.

Kin of Emma Calve, Opera Star, Dies of Stage Fright

[Chicago Tribune Press Service.]

PARIS, July 2.—Elie Calvé, nephew of Mme. Emma Calvé, opera star, fainted and died before going on in a dramatic competition at the national conservatory, where he was graduating. Either stage fright or overwork in preparing for the final contest, or both, was given as the cause. When the time came to go on Calvé was found sprawled on the floor of his dressing room. He died several hours later. Doctors gave the cause as heart attack.

Orange Rolls, Also Apple; So Does Roly Poly Boy

A roly poly boy of 7 rolled off the steps of his home yesterday and a policeman took him to the Lakeview hospital where a cut on his head was dressed. "What's your name?" asked an interne. "Orange," said the boy, and a nurse brought him an orange. "What's your name?" she asked. "Apple," replied the boy. "Orange Apple." Then they looked in the telephone directory and summoned Orange Apple, Sr., 826 Lakeside place.

Michael J. H. Cudahy Soon to Marry Girl of Films

Los Angeles, July 2.—(AP)—Michael J. H. Cudahy, member of the famous meat packing family, announced tonight he will be married next Saturday to Adel Evanson, known on the motion picture screen as Muriel Evans.

Ex-Pastor War Hero Is Picked Up as Derelict

In times past the Rev. David Brown, who wears the British Distinguished Service Medal and who has letters of commendation for his part with the American army in the Filipino insurrection, has extended the helping hand to many a fallen brother, but this morning the helping hand will be extended to him.

He will appear before a fellow veteran of the world war, Judge Joseph Burke, past commander of Blackhawk post, American Legion, as one who has strayed from the fold. Otherwise he would merely be one of the many unfortunates who are brought into the Des Plaines street court every day.

Picked up as Derelict.

Policeman B. A. Finnell came upon the huddled figure of the 60 year old man who had collapsed in the street, and took him to the station. There he was revived and he told the sergeant he had come to Chicago from Montreal three weeks ago, becoming a derelict in the Des Plaines street district.

Gray and haggard, Brown looked nothing like a hero of two wars but the contents of his pockets included four medals for distinguished service and bravery with an Essex regiment of the British army. Then there was a letter from Brig. Gen. Robert L. Howze, of the United States army, stating that the bearer, David Brown had been captured by Aguinaldo and was held prisoner of war for nine months during 1899, and he was rescued by the command of Gen. Howze who was then a lieutenant.

Photographs, newspaper clippings, letters and credentials identified him as David Brown, a minister of the Methodist Episcopal church, ordained Dec. 2, 1894 at the Montreal conference. His clerical papers were signed by A. Carman, general superintendent of the conference, and by E. B. Ryckman, president.

Pastorate in Southwest.

One letter to him referred to his pastorate at the old Harrington mission in Prescott, Ariz. Another from the Rev. Wilson Ard of Denver, Colo., represented Brown as "a man of high ideals and conduct above any reproach." A letter from Lynn Harold Hough, D. D., pastor of Central Methodist Episcopal church of Detroit, Mich., indicated that Dr. Hough felt concern for Brown's condition.

"The strain may be testing and difficult, but the fight is tremendously worth while, and when your physical strength has been rehabilitated that will be an asset all the way through," Brown was admonished.

A few more documents showed he had been through considerable sickness as a result of his war service and he was receiving a pension of $40 a month through the ministry of pensions at Ottawa.

Judge Burke was notified.

"We must do whatever will rehabilitate and reclaim him," Judge Burke announced. "The American Legion will naturally interest itself in the Rev. Mr. Brown but in addition I will ask George Dixon, who is the leading Methodist layman of the city, to come to court and help me arrange to restore him to society and happiness and health."

THE WEATHER

WEDNESDAY, JULY 3, 1929.

Sunrise, 5:19; sunset, 8:29. Moon rises at 2:53 a. m. on Thursday. Venus, Jupiter and Mercury are morning stars; Mars and Saturn are evening stars.

Chicago and vicinity—Fair and warmer Wednesday; Thursday partly cloudy, possibly a thundershower by afternoon or night; gentle southerly winds Wednesday.

Illinois—Fair Wednesday, warmer in north and central portions; Thursday partly cloudy, possibly thundershowers by afternoon or night in north portion.

TRIBUNE BAROMETER.

TEMPERATURES IN CHICAGO

MAXIMUM, 5 P. M. 73
MINIMUM, 6 A. M. 57

3 a. m. ... 58	Noon ... 67	8 p. m. ... 71
4 a. m. ... 58	1 p. m. ... 67	9 p. m. ... 70
5 a. m. ... 58	2 p. m. ... 67	10 p. m. ... 68
6 a. m. ... 57	3 p. m. ... 67	Unofficial—
7 a. m. ... 59	4 p. m. ... 68	11 p. m. ... 64
8 a. m. ... 59	5 p. m. ... 72	Midnight ... 60
9 a. m. ... 61	6 p. m. ... 72	1 a. m. ... 59
10 a. m. ... 63	7 p. m. ... 72	2 a. m. ... 57
11 a. m. ... 65		

For 24 hours ended at 8 p. m., July 2: Mean temperature, 66 degrees; normal, 71; deficiency since Jan. 1, 69. Precipitation, .07 inch; excess since Jan. 1, 5.51. Barometer, 8 a. m., 30.11; 8 p. m., 30.02. Highest wind velocity, 23 miles an hour from the north at 9:02 p. m. Monday.

[Official weather table on page 18.]

Firecracker Ignites Girl's Dress; She Burns to Death

Firecrackers caused the death yesterday of 8 year old Rose Tinich of 11526 Wallace street. She was lighting the firecrackers with punk in the passageway of her home, when her dress was ignited by an exploded firecracker. She died a few hours later in the Roseland Community hospital.

Gladys Brockwell Dies of Auto Mishap Injuries

Los Angeles, July 2.—(AP)—Gladys Brockwell, motion picture actress, died tonight of injuries received in an automobile accident Thursday. Her physician, Dr. Norman P. Sprague, said death was due to peritonitis, which developed as the result of internal injuries.

Prince Who Became Priest Bestows Veil on His Wife

MILAN, Italy, July 2.—(AP)—Prince Paterno Castello of Biscari, who was yesterday ordained as a priest, today bestowed the veil upon his wife, Donna Angela Auteri.

HARDINGE CALLS HIMSELF 'CHUMP' IN LOVE AFFAIR

Ann's Lawyer Makes Him Squirm.

BY KATHLEEN McLAUGHLIN.

(Picture on back page.)

Piloted by a relentless inquisitor, Franklin S. Hardinge, wealthy Chicago oil burner manufacturer, traveled the hot sands of cross-examination yesterday in the $250,000 breach of promise suit which Ann Livingston, attractive Oklahoma divorcée, is conducting against him. And the courtroom mercury soared skyward in the resultant explosion of legal pyrotechnics.

Attorney Benjamin Ehrlich, representing the plaintiff, laid down a resounding barrage of pertinent questions from the moment Defense Attorney John H. Bussian, personal lawyer and friend of the defendant, signified that he had finished his direct examination. Less than ten minutes later Mr. Ehrlich had the witness sitting on the edge of his chair on the witness stand in Judge Charles H. Miller's court in the county building shaking an excited forefinger at his questioner as he made his replies.

Denies He Repented Action.

Outstanding among the numerous points made during the day was the attempt of Ehrlich to make Hardinge admit that after he had taken "French leave" of the girl he was to have married two days later, he repented of his action while at the Astor hotel in New York, where he registered under an assumed name.

"Did you," Ehrlich shot at the witness, "have a conversation there in your room at the Astor hotel with the secretary of your company, Albert Schmutte, in which you told him that you had played a dirty trick on Ann —that she was a fine girl, and that you guessed after all you'd call her up and have her come to New York and make this trip to the West Indies with you?"

"I did not," retorted Hardinge.

May Subpoena Schmutte.

Ehrlich has signified his intention of subpœnaing Schmutte as a court's witness to tell of a conversation with Hardinge in the Astor hotel at New York, but has emphasized the fact that the latter is an unwilling witness, and what he may say on the witness stand is problematical.

Ehrlich's active handling of Hardinge on cross-examination kept the defense counsel, Bussian, continually interposing objections, which in the majority of instances were overruled. Exchange of uncomplimentary comments between counsel finally reached a point where Judge Miller halted them with the admonition, given with a grin:

"I don't have to take a militant attitude in this, but I can if necessary."

Returns Evasive Answers.

Apologies were immediately forthcoming from counsel.

Ehrlich's continual verbal thrust and parry as the witness returned evasive answers kept the defendant constantly on his mettle, almost pugnacious in his manner, and volunteering remarks that escaped the "catty" designation only because of his gender.

"Weren't you so absorbed in your conversation with Miss Livingston in this Howard street restaurant you've both told about," Ehrlich asked once, "that you didn't notice whether anybody was there or not?"

"I wasn't unconscious," replied the gray haired man on the stand.

"A Chump and a Damned Fool."

There was something more nearly approaching the vindictive than at any time since he started his testimony, as he described how he had been disillusioned by Ann's conduct toward him, and how he had branded himself "a chump and a damned fool," after deciding that she was more interested in Charles Nax, St. Louis advertising man, than in himself.

On direct examination during the morning session he asserted that Ann had confided to him her vast admiration for Nax, who could write poetry and loved music, and that she had told him she would like Nax to be the father of her child.

Under questioning by Ehrlich after the noon recess, he absolved the modish young woman sitting with her attorneys at a table facing him, clad in a black chiffon frock, from any suspicion on his part of immoral conduct with either Nax or Henry Born. Her dinner engagement with Born one night precipitated a violent quarrel between them.

On the other hand, he placed to her discredit a disgraceful scene in his

(Continued on page 6, column 1.)

4,000 Battle Fire in City of Rich Men

San Francisco, July 2.—(AP)—Four thousand men tonight fought a fire which threatened to destroy Mill Valley, a town of more than 10,000 population, just across the bay from here. Mill Valley is the vacation center and home of scores of wealthy San Franciscans.

Starting in the wealthy northern residential section of the town this afternoon, the flames destroyed scores of residences and entered the business section. At midnight the fire was under control.

Early estimates of property damage placed the loss at $5,000,000.

A company of soldiers from the Presidio in San Francisco, together with soldiers from Fort Baker, were hurried to the scene upon a plea from Mayor Adolph Eberhart of Mill Valley to help battle the blaze. San Francisco sent four engines and four chemical wagons with fifty men.

Force Is Inadequate.

The Mill Valley mains hold only 1,400 gallons of water, Fire Commissioner Joseph Oppenheimer announced, and the supply was deemed insufficient to fight the flames.

The banks of the town began early to move out their cash and papers as it appeared the fire might advance into the business section. Stores also commenced removing their stocks of goods, and residents of houses half a mile away from the fire vacated the premises with whatever household possessions they could remove.

$200,000 Home Razed.

Many of the homes in Blythedale cañon, center of the fire area, were valued at $8,000 to $10,000 each. One report, unconfirmed, said nearly 500 structures were destroyed in Blythedale cañon alone.

Three persons were made unconscious by smoke prior to 9 o'clock and were removed to a hospital.

The home of Charles Coles, housing a $100,000 library and art collection; the $200,000 summer palace of Ralston White; the residence of Lucian Marsh, San Francisco importer, and the summer home of Kurt Ziegler, German consul at San Francisco, were among those razed.

The Northwestern Pacific railroad station was turned into a headquarters for fire refugees.

GAG A HERMIT WITH HIS BEARD AND LET HIM DIE

Toledo, Ia., July 2.—[Special.]—Scott Rouse, 80, hermit for 60 years, died tonight in a hospital at Marshalltown, as a result of being overpowered, gagged with his own beard, bound so securely he could not move and left to die in a dilapidated cottage on a farm near here.

Tama county officials believe Rouse was overpowered Saturday evening by robbers bent upon stealing a large sum of money he was credited with having hidden in his hut.

John Winn, Indian youth from the Sac-Fox reservation, found Rouse at noon today. A small safe that had been knocked open with an ax and emptied of its contents was found in the kitchen.

Many years ago a bank failed in Tama county and Rouse had not deposited money in a bank since. He was disappointed in a love affair in his youth and had been a woman hater since. He had this sign on his fence, "Women keep out."

Polish Plane Delays Flight from Milan to Chicago

MILAN, Italy, July 2.—(AP)—The takeoff of the Polish plane which is to attempt a flight from Milan to Chicago via Dublin has been postponed from July 4 to July 12. It was found impossible to complete the preliminary tests in time for the Independence day start.

You Have Lots of Time to Read on Sunday

That's why next Sunday's Tribune brings you the famous "eighteen day reducing diet" that women . . . and men . . . have been waiting for! No longer need you starve for slimness! Antoinette Donnelly, Tribune beauty editor, tells you of this wonderful diet in

The Woman's Section of Next Sunday's Tribune

'UNTIN' BOWLER GOAL TONIGHT IS HUDSON BAY

Large Crowd Sees Plane's Take Off.

BULLETIN.

The 'Untin' Bowler, with good weather ahead, took off shortly after 8:30 o'clock this morning for Milwaukee on the first leg of its flight for Berlin. The motors had been started an hour before and everything was found in perfect condition. A large crowd gathered near the ramp at 8th street in Grant park to watch the takeoff.

BY ROBERT WOOD.

(Pictures on back page.)

Today we fly to Berlin, the center of another continent on the other side of the world. Our course lies over strange lands where the drone of an airplane motor aloft is unknown. Our aim is to beat a path for commerce to follow. Our goal—Berlin and home again.

Tossed on a pile of furs and skis and arctic equipment in the cabin of the 'Untin' Bowler is a government mail bag. In it is a sachet of letters addressed in a dozen foreign languages to the kings and presidents of as many foreign kingdoms and republics. We hope to deliver that bag to the postmaster at Berlin before another week rolls around—the first air mail to be carried from Chicago to Europe.

Pilots Are Confident.

"Berlin and back or bust!" is the slogan that Skipper Bob Gast repeated last night as he stood, with Shorty Cramer, giving final inspection to the 'Untin' Bowler poised on the 8th street beach, the nose turned toward the water ready for the takeoff today.

"If any ship will fly us across," he said, "the Bowler will, and all we want is our share of tail winds and good weather and we'll make it without a bobble."

THE TRIBUNE ship was ready for the takeoff late last night. Earlier in the day Gast and Cramer flew it over to the lake front from the Municipal airport with two radio men and a department of commerce inspector aboard to test its wireless. Landing in the yacht club harbor it taxied over to the ramp off 8th street in Grant park, and rolled up on the shore.

Takes Off at 8:30 a. m.

The crew will arrive at the ramp shortly after eight o'clock tomorrow morning. The twin motors will be warmed up and at 8:30 the Bowler will slide into the water and take off for the first stop at Milwaukee. There the ship will land in Milwaukee harbor and the crew will ascend the bluff to place a wreath of flowers at the base of the statue of Leif Erieson which overlooks the lake.

On the first day out the Bowler expects to reach Great Whale, a Hudson Bay trading post, 1,000 miles north of Chicago. From Milwaukee the course will lie over Lake Michigan to the Soo, where the Bowler will land and clear the Canadian customs. Flying on again to Remi Lake, Ont., a heavy load of fuel will be taken aboard.

If the preparations at Remi Lake, a forestry patrol station 40 miles west of Cochrane, do not take too long the Bowler expects to fly the additional 400 miles to Great Whale. Otherwise she will fly to Rupert House, only 200 miles farther on.

Fuel Awaits Airship.

Five thousand miles are ahead of the 'Untin' Bowler on its flight to Berlin. Of that distance 1,500 miles are across open water, although none of the water hops are more than 300 miles in length. On the shores of Greenland and Iceland, in the small ports of the Faroe and Shetland islands and through the northern woods, are supplies of gasoline stored weeks ago in caches 300 miles apart along her course.

Data compiled by Prof. Cox of the Chicago weather bureau showed that an area of low barometric pressure was centered about the eastern coast of Labrador, but it was expected to move on across Davis strait to Greenland by the time the Bowler reached Labrador. THE TRIBUNE ship will probably catch up with the tail end of this rain and cloud area at Greenland. Except for some likelihood of cloudiness north of Cochrane, the weather report showed that the weather would be generally clear for the first two days' journey.

Keep Check on Arctic Storms.

From the time the ship leaves Chicago weather reports will be gathered periodically in Chicago and sent ahead of the Bowler to be available when the ship arrives at the various stopping points, in order to avoid any unnecessary delays. THE TRIBUNE base station, which will be tuned to the

ship's set throughout the flight, will flash reports to the ship in flight and on the ground.

At Greenland the weather reports will be received at the meteorological station of Prof. William H. Hobbs of the University of Michigan. Information on the weather over the Greenland ice cap and the 300 mile stretch of ocean between Greenland and Iceland will be sent to Mount Evans from Reykjavik, Iceland. Reports will also be sent from Chicago to this point. When the flyers leave Mount Evans their weather information will be received from European stations relayed through Reykjavik.

The voyage over the great ice cap of Greenland will be on the third or fourth day. No plane has ever flown across this continent before, although the army round-the-world flyers have skirted its coast. For 500 miles the Bowler will speed across skies unfamiliar to airplanes. On the other side of the ice fields is Angmassalik, an Eskimo settlement, whose chief mark of civilization is a radio tower.

The mail to be flown by the Bowler was received yesterday by Postmaster Lueder and placed in a government bag to be posted at Berlin. The greater portion of the mail is from Chicago consuls and from ambassadors at Washington, addressed to their foreign ministers.

The mail also includes messages of greetings from Gov. Emmerson of Illinois to the king of Norway and from Gov. Kohler of Wisconsin to President von Hindenburg of Germany.

Gov. Emmerson's Letter.

"I rejoice," states Gov. Emmerson, "that the initial effort to establish air mail connections between Europe and the American central west has originated in our metropolis, Chicago. It is my hope that this letter will mark the inception of the most modern communication between the two hemispheres, a closer knitting together of the nations of the earth that will serve to advance the cause of world harmony."

To President von Hindenburg, Gov. Kohler writes:

"I take this occasion to send to you and the German people greetings from the state of Wisconsin, large numbers of whose citizens are of German birth or descent. There are many common interests and ties of kinship between the people of Germany and the people of the United States, and it is our hope that the flight of the 'Untin' Bowler is but the beginning of regular air transport between our countries, and especially between Germany and Wisconsin."

From their respective consuls in Chicago are letters to the king of Norway, the president of Poland, President von Hindenburg, the king of the Serbs, Croats, Slovenes, the regent of Hungary, the president of Czecho-Slovakia, the president of Greece, the king of Sweden and Denmark, and one to the boy king, Michael of Roumania.

Hoan Writes to Berlin.

Mayor Daniel Hoan of Milwaukee has sent a message of greeting to Mayor Moess of Berlin.

The following letters came yesterday from Washington: From the Belgian ambassador to M. Evers, Belgian minister at Berlin; from Dr. Jan Skalicky, counselor of Czecho-Slovak legation at Washington, to Dr. Jan Opocensky, minister at Czecho-Slovakia; from the Austrian minister to Minister Eduard Ludwig at Wein, Austria; from the British ambassador to Sir Horace Rumbold, British ambassador at Berlin; from the French ambassador to M. de Margerie, French ambassador to Berlin; and from the Norwegian legation to the royal ministry for foreign affairs at Oslo.

The mail bag was the last item to be put on the ship last night. The other equipment was carefully placed to avoid the shifting of the load of the ship. A "duffle" bag contained the rugged clothing which will be donned when the plane reaches the arctic.

Ready for Ice Cap.

A complete set of skis and skate sails was added to the equipment yesterday. If stormy weather forces the Bowler down on the ice cap of Greenland, which has never before been crossed in an airplane, there will be equipment for "walking out." The ice cap is dome shaped with the summit in the center of the continent. From here the winds all blow outward to the coast. The crew will "sail" out from the interior of Greenland if the Bowler comes down there.

Health certificates, required by the Danish government for foreigners entering Greenland and Iceland, were assured for the crew yesterday from City Health Commissioner Kegel.

AVIATION CHIEFS LAUD TRIBUNE'S SKY PIONEERING

'Untin' Bowler Pilots Are Sent Best Wishes.

[Chicago Tribune Press Service.]

Washington, D. C., July 2.—[Special.]—The enterprise of THE CHICAGO TRIBUNE in sponsoring the pioneering course charting flight of the Sikorsky amphibion 'Untin' Bowler on a sky route over the top of the world from Chicago to Berlin was highly praised today by chief government aeronautics officials.

At the same time former associates of the pilots of THE TRIBUNE plane, Bob Gast and Parker D. Cramer, in the aeronautics branch of the department of commerce telegraphed to the pilots through THE CHICAGO TRIBUNE their best wishes for the flight.

Route's Possibilities Seen.

The pioneering flight was lauded by Rear Admiral William A. Moffett, chief of the naval bureau of aeronautics; Brig. Gen. Benjamin D. Foulois, commanding the air corps materiel division at Wright field; Dayton, O.; Brig. Gen. W. E. Gillmore, air corps operations chief, and by Maj. Clarence M. Young, director of aeronautics and acting secretary of commerce for aeronautics in the absence in Europe of the assistant secretary, William P. MacCracken Jr.

Rear Admiral Moffett said:

"THE CHICAGO TRIBUNE project of charting a new air route over the top of the world from Chicago to Europe is one of the most ambitious yet undertaken, and I trust it will have every measure of success. There is no doubt but that eventually the principal highway by air between the American and European continents will be developed just as were the ship lanes of today, and it is possible that this new route will prove to be the principal one.

"I am especially interested in the projected flight because it is to be attempted with a plane which is capable of landing both on land and in the sea. It has been my contention for some time that no such flights should be attempted over the ocean, except by planes capable of landing upon the water and remaining there for long periods."

Route of Major Importance.

Maj. Young, the director of aeronautics, said:

"It is obvious that there will eventually be trans-Atlantic air transport service. One of the major factors in its development is the determination of a practical route.

"Other things being equal, it would seem again obvious that the natural intermediate facilities should be used to the greatest extent possible. This would seem to indicate that the route which Gast and Cramer propose to follow offers apparent advantages definite in character which are well worthy of complete investigation."

Gen. Foulois, who directed the recent war games over Ohio, said:

"THE TRIBUNE project of a flight over the arctic to Europe is a most interesting one and one which should prove extremely valuable in the development of the highways of the air between America and Europe."

Complete Success Forecast.

Gen. Gillmore said:

"I think the proposed flight of THE TRIBUNE amphibion from Chicago to Berlin has been splendidly conceived.

"Capt. Wilkins and others who have had experience in flying in the arctic assure us that it is a country not difficult to fly over and abounding in facilities for landing if anything goes wrong."

The two pilots of THE TRIBUNE plane, Gast and Cramer, were formerly inspectors of the aeronautics branch, department of commerce. Their former chief, G. C. Budwig, chief of the inspection section, today forwarded to the pilots, through THE TRIBUNE, this message from their former associates:

"Your old friends in the inspection section wish you every success in your contemplated flight to Berlin. 'Happy landings and best luck.'"

First Day's Flight

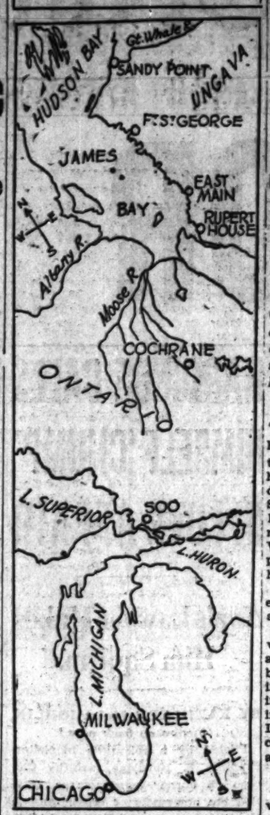

The map shows Chicago, from which plane is to start at 8:30 a. m. today (daylight saving time), Milwaukee, where a brief stop will be made; Cochrane, Ont., where a stop will be made for gas, and Rupert House and the mouth of the Great Whale river, at one of which, according to conditions, the plane will stop Wednesday night.

Mountain Fire Destroys Hotel and Many Homes

Santa Cruz, Cal., July 2.—[U. P.]—Fire burning over a radius of ten miles in the center of the Santa Cruz mountains tonight had destroyed Forde's resort, including the hotel and many summer homes. Three other resorts and 50 summer residences are in danger. Motorists were drafted and 100 men were on the lines at sunset. Dynamite was being used to check the flames and an airplane from San Jose was dropping bombs in an effort to extinguish the blaze.

Australia-to-London Flyers Land in Calcutta

CALCUTTA, India, July 2.—(AP)—Capt. Charles Kingsford-Smith and three companions on a flight from Sydney, New South Wales, to London, arrived at Calcutta today. The distance from their last stopping place at Rangoon was about 700 miles.

GIRL IS FOUND ASPHYXIATED.

Verona Patt, 26, of 6120 Grace street was found asphyxiated in her home last night by her brother, Dallas. An inhalator squad failed to revive her. Police found the pilot light on the gas stove out. Her death is believed to have been accidental.

Chicago Daily Tribune
THE WORLD'S GREATEST NEWSPAPER

Vol. LXXXVIII. Wednesday, June 3. No. 158.

Published daily at Tribune Square, Chicago, Illinois.
The Tribune company, publishers.
MAIL SUBSCRIPTION PRICES.
Mail subscription price in Ill. (outside of Chicago), Ind., Iowa, Mich., and Wis.—Daily with Sunday, one year, $12.50.
Zones 3 and 4 in states other than Ill., Ind., Iowa, Mich., and Wis.—Daily, $7.50 per year.
Zones 5 to 8, inclusive—Canada, Mexico, and foreign—Daily, $15.00 per year.
Entered as second class matter June 3, 1903, at the postoffice at Chicago, Ill., under the act of March 3, 1879.

HIGH ADVENTURE MARKS LIVES OF BOWLER PILOTS

Careers of Three Berlin Flyers Sketched.

Following are sketches of the lives of Robert H. Gast and Parker D. Cramer, co-pilots of the 'Untin' Bowler, and of Robert Wood, Tribune aviation editor, who will write the story of the trio's northland flight from Chicago to Berlin and back:

Robert Henry Gast, pilot of the 'Untin' Bowler, is a Kentuckian who has been flying airplanes for almost twelve years. Most of that time he has spent in seaplanes. He has been dodging clouds all over the United States for the last two years in Sikorsky air yachts, and says that never once has either of the twin Wasp motors which power these amphibions even so much as "spit at him."

He is a big, jovial, 32 year old southerner who refers to the present voyage as "Berlin and back or bust."

Soon after he quit school in Louisville Gast began working for the Packard Automobile company in Detroit, but his interest was in aviation and in 1917 he enlisted in the Royal Flying corps and trained in Canada. During the world war he was stationed in Ireland, and led patrols over the Irish coast searching for enemy submarines and ships.

Pilots "Aerial Showboat."

Early in 1919 he returned to Louisville, where he bought several war surplus planes and organized the flying field which now is known as Bowman field.

In December, 1926, he joined the department of commerce as an aviation inspector and flew all over the United States. In Hollywood a year and a half later he resigned and headed back for Louisville. He organized the Cardinal Flying service, which later was taken over by the Curtiss Flying company.

PARKER D. CRAMER

Parker D. Cramer, co-pilot and navigator of the 'Untin' Bowler, is a crackerjack flying man. He also knows his icebergs and his way around in the far north for he has been up there in airplanes three times.

On the Bowler's round trip flight to Berlin Cramer will profit by his experience last summer when he flew with Bert Hassel in the plane City of Rockford as far as Hobbs' camp, Greenland.

Cramer is small in stature but strong in courage and is well equipped in training for the Bowler flight. Born in Lafayette, Ind., on March 16, 1898, he attended public school there and later moved with his parents to Bradford, Pa., where he was in school until 1916. He now calls Clarion, Pa., his home town.

Starts Flying in Gliders.

By 1909 Cramer had shown his love of flying. He began making flights in home made gliders and by 1911 had developed a fairly successful glider. In 1915 Cramer joined the Curtiss company in the experimental research department.

When the United States entered the world war Cramer joined up with the air service.

He joined the department of commerce in December, 1926. In the department of commerce he worked with Bob Gast.

After the unsuccessful attempt to fly from Rockford to Stockholm with Hassell, Cramer resigned from the government service.

In April of this year he flew to Mexico on a proposed mail route inspection tour. Then he flew to the far north, Siberia and Nome.

ROBERT W. WOOD

Robert W. Wood, aviation editor of THE TRIBUNE, was born on May 2, 1905, in Canton, Ill. Soon after graduating from Lake Forest college in 1926 he joined THE TRIBUNE staff as a reporter. A year ago, when the aviation department of the newspaper was established, Wood was made editor. Since then he has flown on many trips in the 'Untin' Bowler, describing the plane's air adventures.

Second Day's Flight

The map shows Rupert House and the mouth of the Great Whale river, from either of which the start will be made tomorrow morning, and the territory between them and Port Burwell, Cape Chidley, Labrador, at which the plane is to stop tomorrow night. The frozen wastes of Ungava, over which this day's flight must be made, present unusual dangers in case of a forced landing.

ALL SCANDINAVIA HAILS OPENING OF ARCTIC BY 'UNTIN'

Northern Airway Means Spur to Prosperity.

BY JOHN AHL NIELSEN.

[Chicago Tribune Press Service.]

COPENHAGEN, July 2.—The northern air route by way of Greenland has been important to Denmark since the arctic explorer, Sir Hubert Wilkins, first boosted it following his trans-arctic flight. Last summer it was stimulated by the Cramer-Hassel flight from Rockford, Ill., but doubt arose when that flight ended on the Greeland ice deserts, where the lost airplane today rests as a rusty memory of the efforts to bridge the northern route.

When THE TRIBUNE announced the flight of Robert Gast, Parker Cramer and Robert Wood as a serious effort to prove the stability of the northern route, new interest was awakened here, as Denmark will prosper by a northern airway.

Danish Government Enthusiastic.

The Danish governmental offices displayed keen interest in the bold enterprise, which seems to be the first seriously based outlook for linking the new and old worlds above the sea routes of the old vikings.

In the foreign ministry and monopoly department handling Greenland trade, was found the greatest understanding of the project, which, if successful, will draw the far arctic shores into the limelight of modern civilization, opening new possibilities for the future of the arctic islands.

During his visit here after his unsuccessful flight last year, Shorty Cramer won scores of friends. If he succeeds this time he will win not only Denmark, but Norway, Sweden and Iceland, and if friendship and good wishes mean anything, THE TRIBUNE flyers will wing their way to success on Scandinavian sympathy.

Capt. Koehl Tells Views.

[Chicago Tribune Press Service.]

[Copyright: 1929. By The Chicago Tribune.]

BERLIN, July 2.—"I have heard with pleasure of THE CHICAGO TRIBUNE'S projected flight to Europe in easy stages, for it is only by experience garnered in this way that progress can be made with a view to choosing the best means and best route for a trans-Atlantic air service," Capt. Hermann Koehl, famous German trans-oceanic flyer, said.

"I assume the best possible plane and pilots have been chosen. Under these conditions, success should be insured provided they have ordinary luck. If I presumed to give advice it would be not to go too far north. There is big danger from fog and violent storms. Once they have passed Labrador, the atmosphere and conditions ought to favor the flight, for there the fog is usually absent and the normal wind conditions are to the east.

"The route chosen is one of the shortest, and if the Labrador difficulties can be overcome it would be one of the best possible. We who are interested in trans-ocean flying will watch with interest the progress of the flight and the experience thus gained. Already since we made the westward crossing, aviation has made great progress, and I assume that this progress is reflected in the choice of THE TRIBUNE'S plane."

Aviation Notes

The United States navy yesterday placed an order for eighteen planes with the Great Lakes Aviation corporation of Cleveland, according to Col. Benjamin F. Castle, president of the company. The planes will be so constructed that they will be available for bombing, torpedo work or scouting.

The number of pilots licensed by the department of commerce had reached 6,735 on July 1, according to figures released yesterday by the department. At that date the department officially recognized 418 private and commercial airports and 24 radio communication stations for airplanes.

A dispatch from St. Johns, New Brunswick, told yesterday of a projected record smashing flight from Canada to Paris, to be headed by W. Scott Hammond, former American world war ace. Hammond will be accompanied by Capt. John O. Donaldson, an official of the Newark, N. J., airport, and a relief pilot whose name was not made public. The flight will be backed by P. D. Eelands, a New York stock broker.

New two years ago —in the mode today

THE LINCOLN'S perennial beauty is untouched by passing fads and fancies. The Lincoln that first saw service two years ago is still one of the smartest cars on the boulevard. Its beauty is independent of time and place. This two-year-old car is admired today for the fine thing it is—a Lincoln.

Lincolns that have stood the test of service — splendid cars with only a few thousand miles of use—are purchasable at prices that in no way indicate their true values. These cars are as smart—as much in the current mode—as new cars. They are as powerful, as quiet, and as thoroughly capable as a car can be made. They will provide a kind of satisfaction in motoring difficult to experience outside Lincoln ownership.

A few such Lincolns are now to be seen on local dealers' floors. Every one is in perfect mechanical condition. Authorized Lincoln dealers are always glad to demonstrate them to you, without the slightest obligation. Drop in today.

THE LINCOLN

Advertise in The Tribune

DON'T FORGET THAT HOLIDAY

Whole Baked Ham or Brisket of Corned Beef at HARDING'S All Over the Loop

HEADQUARTERS FOR MANHATTAN SHIRTS

MANSCO UNION SUITS

Made by the makers of Manhattan shirts

They're tailored just as famously as the Manhattan shirts. They fit just as well; the needle work is just as exquisite. They're cut right, with an extra full seat and with a special patented slide back feature. Nothing could be more comfortable.

$2

MAURICE L ROTHSCHILD
State at Jackson

Henrici Cakes

for

Fourth of July Outings and Parties

The Fourth of July festivities by field or stream, on the motor or boat trip, or at home, will be greatly enhanced by delicious bakery products from Henrici ovens. This noon when you come to luncheon make your selections—or telephone in advance and your order will be wrapped and awaiting your call a few minutes before any designated time today or tomorrow.

HENRICI'S
ON RANDOLPH
Between Dearborn and Clark streets
Established in 1868
WM. M. COLLINS
Chairman Executive Committee
No orchestral din

YOURS FOR A GLORIOUS FOURTH!

Fannie May
Home made Candies
70¢ lb
FANNIE MAY SHOPS—ALL OVER CHICAGO

I'VE FOUND THE SURE WAY TO KILL FLIES AND MOSQUITOES
I JUST SPRAY BLACK FLAG LIQUID IN THE ROOM WHERE THEY ARE
THE FINE SPRAY PENETRATES EVERYWHERE
AND DOWN COMES EVERY LAST BUG—NOT MERELY STUNNED—BUT DEAD

Black Flag is the deadliest insect-killer known. (Money back if it doesn't prove so).

BLACK FLAG LIQUID 35¢ a half pint — why pay more

W-G-N TO FLASH WORD PICTURE OF BOWLER'S START

Roar of Motors, Pilots' Talks to Be Heard.

Both park officials last night predicted that 5,000 persons would gather at the foot of 12th street this morning at 8:30 o'clock to watch the 'Untin' Bowler soar northward on the first leg of its flight to Berlin. They made this estimate after looking over the multitude which assembled last evening to see the big amphibion drop down to the water after its hop from the municipal airport.

For the countless thousands who will be unable to visit the ramp at 12th street this morning, W-G-N, THE TRIBUNE'S radio station, has planned to reproduce the scene, with Quin Ryan furnishing the color and atmosphere and the microphone itself carrying the roar of the motors and the talks of the flyers.

Col. McCormick to Speak.

Col. Robert R. McCormick, publisher of THE TRIBUNE, will speak over WGN this evening at 9 o'clock. He will discuss the reason for the flight and the manner in which it originated, explaining why the northern route from Chicago to Berlin was thought most feasible.

Ernest Pribble, manager of the radio entertainments, last night completed the special extensions of wires which will make the broadcasting of the takeoff possible. Thus, Chicagoans at their breakfast tables will hear Bob Gast and Parker Cramer, pilots, and Jack Wood, historian of the trip, express their feelings as they sit in the plane just a few moments before they take off on their trip half way around the world.

The flyers, their families and others closely connected with the flight, will gather at THE TRIBUNE Tower this morning at 7 o'clock. Under a special motorcycle escort, they will proceed in automobiles to the 8th street ramp. Half an hour later, the two pilots and Wood expect to be in the air with the 'Untin' Bowler's nose pointed towards the Arctic circle.

Police Will Guard Ship.

Several squads of police will guard the flying ship at the ramp, preventing the crowd from massing forward and perhaps causing some damage to the boat. There will be ample space for the crowd to assemble in the wide area just west of the ramp and east of the entire drive, officials pointed out. The ramp itself is protected by a heavy wire fence.

Ceremonies preceding the takeoff will be brief. Gast, Cramer and Wood will say a few words and a few other short talks will be made. Then the radio listeners will hear Pilot Gast press the electric starter. They will hear the roar of the twin Wasp motors. They will hear the splash of the lake water as the 'Untin' Bowler's prow strikes the waves. And with Announcer Ryan describing the ship as it grows smaller in the distance, they will be able to visualize the start of the first Chicago to Berlin flight.

All three flyers talked over W-G-N last night, expressing their confidence that they would be viewing the Willebmstrasse next Sunday.

Gast Predicts Success.

"This is just a matter of sitting down at the controls of a good ship and flying 5,000 miles," said Pilot Gast. "She's a great boat and I've never had a kick about her. The route is practicable and the weather should be good. Even if the weather isn't too favorable, the 'Untin' Bowler will plow through it."

"I've fought for this route to Europe for years," Cramer told the radio audience. "It's logical and it's safe."

"We have a sturdy ship and an able crew and if the weather man gives us a hand, we ought to be over on the other side within a week, ready to take up again and come home," said Navigator Wood. "We'll try to give you a word picture from day to day, telling the story of how it is to fly from Chicago to Berlin in an airplane."

Kidnaped Banker Tells Story

Willard H. Elliott, vice president of Hobart Trust company of Passaic, N. J., who was seized by men who told him they were Chicago gangsters last Wednesday and released yesterday, without explanation either for his kidnaping or his being freed being given. He is shown with his 8 year old daughter, Ruth, who was with him just before he was kidnaped.

[Pacific and Atlantic Photo.]

KIDNAP BANKER, TREAT HIM WELL AND LET HIM GO

Nobody Knows What It's All About.

New York, July 2.—[Special.]—Willard H. Elliott, vice president of the Hobart Trust company of Passaic, who disappeared last Wednesday, was found early this morning calmly reading a newspaper in the front seat of his automobile in Nutley, N. J., a few miles from his home.

The story he told left the police, who have been searching the country for him the last week, as puzzled as they were when their first investigation disclosed no reason for Elliott's disappearance. Elliott himself professes to be completely mystified concerning his experiences.

It was not until after he had telephoned John J. Roegner, mayor of Passaic and president of the Hobart trust, promising to come back to work tomorrow, that the details of Elliott's experience were learned. He joined his wife and small daughter, Ruth, at his home in East Orange and it was there that he related the whole adventure to detectives.

Followed and Captured.

He left home in his car last Wednesday morning, accompanied by Ruth, he told the detectives, and dropped the child at the Columbian playground in East Orange. Then he started for the bank in Passaic. About a mile from the bank, he said, he noticed a gray sedan in which there were two men following him.

"Both of them were Italians—there is no question in my mind about that," he declared. "One of them was about 33 years old and the other fellow must have been about 35. When I got to a driveway opposite a roadhouse in Passaic avenue, Passaic, a small dark car came out of the driveway and pulled up alongside my car. I noticed a fellow in the small car had a revolver in his hand and then I saw that the gray car had pulled up on the other side of me. From somewhere a command came for me to stop. I just stopped.

Taken to Junk Yard First.

"The man in the small car got out, stuck his revolver in my ribs, demanded that I get out of the seat and made me lie down in the back of my own car. I was assured that I would not be harmed if I kept still. My car was driven to what I believe was a junk yard of some kind. I saw a large paper press and bales of paper.

"A handkerchief was used to blindfold me. Then I was driven in my own car for what seemed to be about half an hour. The car stopped and I was ordered to get out and was brought up to what I think must have been a porch.

"There was a slight pause, and then a door opened and a feminine hand, or at least it seemed as though it was, took hold of my hand and led me in the house and up some stairs. The next thing I knew these two men from the other car entered the room and removed my blindfold. It was a small room. The shades were drawn. There was a bed in the room, but no carpet on the floor.

Captors Acting Under Orders.

"From upstairs I heard many telephone conversations and heard children playing around. The men continually told me that if I just took things easy no harm would come to me. They admitted they were Chicago gunmen hired to kidnap me but they didn't know why. They were acting under orders. They kept impressing upon me that no harm would come to me. They told me if at any time I should hear gun play they would leave the back door open, so that I could make my escape that way, because I was not mixed in that.

"I was kept in that house until 1:30 o'clock this morning. They treated me very fine. We played poker and drank wine. My food consisted of sandwiches and most wonderful coffee. They took nothing from me, excepting $2.80. I lost playing poker with them. In fact, that cleaned me out of ready cash. For some reason, they wanted a souvenir of this job, so I gave them my belt, which had a very fine silver buckle on it.

"On Saturday night, I told them I could not stand this any longer, that I must find some way to let my wife know I was all right. So they dictated a note for me to write to my wife. It read: 'I am O. K., don't worry. Am being detained. Best love to you and Ruth. Willard.'

Note to Wife Not Delivered.

"They told me they would mail that to my wife or see that she got it very promptly, but Mrs. Elliott tells me she never received it. I don't know where I was, but I think I was somewhere in Bergen county. I remember seeing a milk bottle with the name Clifton on it. [Clifton is a Bergen county town near Passaic.].

"They let me go this morning at 1:30. They had kept my shoes from me all the time I was there.

"When they turned my shoes over to me they were very muddy and they scraped the mud off them with a revolver.

Shoes Cleaned with Gun.

"If it hadn't been for the worry about my wife, I would have had a wonderful time. They were, I must admit, very decent to me. They had many conversations between themselves, but I did not hear anything about the bank.

In leaving the house where he was kept prisoner, Elliott said he was blindfolded again. He was driven about for a short time, and when the blind was removed he found himself in his own car, parked on a lonely road.

Passaic police, shortly after Elliott's return, found a woman who carroborated part of his story. This woman, Mrs. Marina Richardson of Passaic, telephoned Capt. Charles Monkee and told of seeing Elliott in the car.

Propeller Carried Away, Ship Drifts Off Virginia

Norfolk, Va., July 2.—(AP)—The shipping board steamer Berury, her propeller carried away, this afternoon was drifting helplessly at sea 350 miles southeast of Cape Henry awaiting the arrival of two coast guard cutters rushing to her aid, coast guard officials said. The cutter Manning put to sea from Norfolk at noon and the cutter Tamaaraw of Savannah, already at sea en route to Baltimore, was ordered to proceed to latitude 33:58 north and longitude 69:15 west, given as the position of the distressed ship.

"THE GUIDE TO OUR NATIONAL PARKS" GIVEN FREE TO WESTERN TOURISTS.

Shows best routes, maps, train schedules, fares, etc. Write or apply to Chicago & North Western Ry., 148 S. Clark St. Tel. Dearborn 2121.—Adv.

ROCKFORD CHAMBER SENDS GOOD CHEER TO BERLIN FLYERS

Rockford, Ill., July 2.—[Special.]—The Rockford Chamber of Commerce issued a statement tonight, wishing the 'Untin' Bowler success in its trans-Atlantic adventure. "Rockford is keenly interested in the flight," said the statement signed by C. E. Patrick, secretary. "A year ago Rockford backed such a flight over the same route to Stockholm with Bert Hassell as pilot and Parker Cramer as co-pilot. We feel that the northern route to Europe which they tried will be demonstrated through the enterprise of the World's Greatest Newspaper as the safest and most logical route."

PREPARE TO KEEP FLYERS INFORMED ABOUT WEATHER

Illustrative of the efficiency with which the 'Untin' Bowler's flight to Berlin has been planned was the general order drafted yesterday at a conference in which the three flyers and C. A. Donnel of the United States weather bureau participated. The order follows:

"Flyers will leave Chicago Wednesday morning, July 3, at 1:30 (daylight saving time) and will reach Rupert House or Great Whale river that night.

"Plane will leave this station Thursday morning and will fly to Port Burwell, Cape Chidley.

"Chicago will send weather bureau report to Port Burwell, Cape Chidley, by commercial stations at 11:30 o'clock (Chicago daylight saving time) Thursday morning.

"Port Burwell operator is requested to call plane first half of every odd hour, that is, between 7 and 7:30, 9 and 9:30, and so on until the plane arrives, and give the plane the weather at Cape Chidley at that time.

"If everything is favorable, the plane will gas up at Port Burwell and continue to Hobbe observatory at Mount Evans, Greenland.

"Hobbe observatory is requested to advise Port Burwell by noon Thursday of weather conditions in its vicinity and to endeavor to send weather information to the plane the first half of every odd hour between that time and the plane's arrival.

"THE TRIBUNE will send the weather bureau's report at 11:30 o'clock (Chicago daylight saving time) Thursday night to Hobbe observatory.

"Weather permitting, plane will leave Hobbe observatory Friday morning and fly to Reyjavik.

"Reykjavik requested to inform Hobbe observatory every hour Friday morning as to weather conditions around Iceland and to send the same information to the plane the first half of every odd hour until the plane arrives at Iceland."

Wisconsin Ready to Give Crew of Bowler Godspeed

BY HAL FOUST.

Milwaukee, Wis., July 2.—[Special.]—Into Milwaukee bay, which was mapped in 1673 by the explorers, Father Marquette and Louis Joliet, will drop the 'Untin' Bowler tomorrow morning at the beginning of its flight to Berlin.

Wisconsin promoters of sky commerce tonight were discussing the flight as another reconnaissance that may place the state's largest city on the industrial map of the near future as an important point on a trans-oceanic trade route.

It is with such an opinion of THE CHICAGO TRIBUNE plane's intercontinental cruise that Wisconsin and Milwaukee officials and business leaders have prepared a brief ceremony for tomorrow morning on the lake front here.

Advance Time of Welcome.

The time for the arrival of the 'Untin' Bowler here was advanced yesterday from 9 a. m. to 8:30 a. m., central standard time, so the plane can take advantage of the favorable flying weather. The craft will leave Chicago at 8:30 a. m., daylight saving time.

The 'Untin' Bowler will come here over the route followed in a canoe more than two and a half centuries ago by the adventurers from Europe, up the west coast of Lake Michigan. Again there is the comparison. Father Marquette and Joliet were exploring a country new to the white man; the 'Untin' Bowler is to explore sky new to commerce.

After the plane takes off from Milwaukee its nose will be turned north for the 4,750 mile swing to Berlin, with convenient stops such as would be practical for commercial service.

Flyers to Be Met at Dock.

The crew will be met at the dock here by Mayor Daniel W. Hoan, resident members of the legislative air committee, and a delegation from the Milwaukee Chamber of Commerce. Pilots Bob Gast and Shorty Cramer with Bob Wood, THE TRIBUNE aviation editor, who comprise the sky survey party, will be greeted by the public on the Lincoln Memorial bridge, near the dock.

The visitors have ordered a wreath that they will place at the foot of Leif Ericson's statue in Juneau park, on the water front, in tribute to the Norseman who tested the value of the northern route in sailing from Iceland to America in 1000 B. C.

W-G-N to Broadcast Ceremony.

Back on the Lincoln Memorial bridge again, business and political leaders of the community will express their good wishes, and the crew will be returned to the ship. The ceremony will be broadcast over W-G-N, THE TRIBUNE radio station.

The 'Untin' Bowler will carry messages to Germany from the Milwaukee Association of Commerce and from the Milwaukee Herold.

"We take this opportunity," Gustav Haas, editor in chief of the Herold, is writing to the Berliner Lokal-Anzeiger, "to convey to you via the airplane 'Untin' Bowler of THE CHICAGO TRIBUNE, the greatest and most influential newspaper of the great American west, greeting and best wishes of the German-Americans of this region to the kinsmen in the old country."

Business Sends Message.

Oscar F. Stotzer, president of the Milwaukee association of commerce, wrote to the American chamber of commerce in Germany as follows:

"This letter written on the occasion of the departure of the 'Untin' Bowler of THE CHICAGO TRIBUNE from Milwaukee to Berlin, and conveyed to you through the courtesy of its crew, carries to the people of our great sister republic and to your organization the compliments and good wishes of the industrial and business interests of Milwaukee and Wisconsin represented by this association."

Last Surviving Sarajevo Plotter Gets Ph. D. Degree

[Chicago Tribune Press Service.]

BELGRADE, Jugo-Slavia, July 2.—Vlsa Cubrilovitch, last surviving direct participant in the murder of Archduke Franz Ferdinand and Archduchess Sofia at Sarajevo in 1914, which started the world war, obtained today a degree of doctor of philosophy at Belgrade university. He chose as his thesis the events in Bosnia-Herzegovina during 1878.

RUBY'S SHOE SALE

AT ALL FIVE SHOPS

THOUSANDS OF PAIRS OF Ruby AND Pedemode SHOES FOR WOMEN AND CHILDREN INCLUDING GOLF SHOES, GENUINE REPTILE SLIPPERS, AFTERNOON AND EVENING SLIPPERS, SWISS SANDALS AND WALKING SHOES

VALUES FROM $12.50 TO $22.50 NOW OFFERED IN THREE GROUPS

$8.75 $10.75 $12.75

SPECIAL SALE PRICES ON HOSIERY · SHOES BUCKLES · COSTUME JEWELRY AND NOVELTIES

Alfred J. RUBY

LOOP SHOP—76 E. MADISON ST.
1363 EAST 53rd ST. · 2356 EAST 71st ST.
4641 Sheridan Rd., Chicago · 1718 Orrington Ave., Evanston

THREE TIMES A DAY DRINK LIPTON'S TEA

—whenever a meal calls for some delicious beverage to go with it. Because you can't drink too much tea. Three, four, or five times a day it will never leave you slack and soggy—as other beverages so often do.

And remember there's no better tea than Lipton's. Awarded first prize and gold medal as the finest grown.

LIPTON'S ORANGE PEKOE AND PEKOE ICED TEA

Tea Merchant by appointment to

BIG KERNEL Birdolene —the Canary SONG FOOD

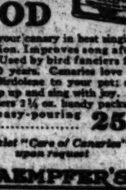

Keeps your canary in best singing condition. Improves song after molt. Used by bird fanciers for over 70 years. Canaries love it. Feed Birdolene to your pet; see him pep up and sing with joy. At all dealers' 2½ oz. handy package with easy-pouring spout 25c

Booklet "Care of Canaries" upon request

KAEMPFER'S
Makers of Big Kernel Bird Foods
CHICAGO

Europe—Mexico—Russia

Foreign Sales Administrative Manager, capable linguist, engineer, age 37, American-born, of American-born parents, now manager for large American corporation, wishes to change; especially successful in extending business in foreign countries; available for interview in Chicago for the next week.

Address S. A. 138, Tribune.

Coupon for Special LIFE INSURANCE POLICY

Issued Exclusively to Chicago Tribune Readers

$1.00 a month, with coupon below, for a Life Insurance Policy which pays $1,000 Plus!

No Medical Examination! No Subscription Necessary!

Note: Included Are Valuable Total and Permanent Disability Benefits!

This means that Full Amount of Insurance is payable to the insured, WHILE LIVING, in event of Total and Permanent Disability, as stated in Policy. Open to men, women, boys and girls in normal health, between ages of 5½ and 44½. Only one policy to a person. Issued by the Federal Life Insurance Company through special arrangement with the Chicago Tribune.

FILL IN AND MAIL COUPON

"Special Life Insurance Department"
FEDERAL LIFE INSURANCE COMPANY,
169 N. Michigan Avenue, Chicago, Ill.

Gentlemen: You are hereby authorized to issue and deliver to me a policy of Life Insurance in the Federal Life Insurance Company, in the amount of $1,000, and I enclose herewith my remittance in the sum of $..... to pay the first Month's ☐ One Year's ☐ Premium.

Yearly Renewable Reducing Term to Age 45. Whole Life Thereafter.

NOTE: The premium is $1.00 per month up to the policy anniversary next following the insured's 45th birthday, $2.56 per month. If you wish to pay for a full year, enclose $11.00.

My Name Is..... (First name in full — Do not use initials)

My Address Is..... (Street — City — State)

Date of Birth..... (Day — Month — Year) My Age Is.....

Beneficiary

Write here the full name of the person to whom you want insurance paid at your death.

NOTE: This insurance will become effective if and when issued by the Federal Life Insurance Company at its Home Office in Chicago. A standard application blank will be mailed to applicants in accordance with regulations. The Federal Life Insurance Company reserves the right to reject any application for this insurance for any cause whatsoever, and in such cases will return to the applicant the full amount of the payment sent with this coupon. This offer open only to persons between ages of 5½ and 44½. Only one of these Life Insurance Policies to a person.

Other Radios may have ALL these improvements Next Year—

KELLOGG Radio has them NOW!

1 *Automatic Volume Control*
2 *Three Screen-Grid Tubes —in an 8-tube circuit*
3 *Powerful PUSH-PULL Audio using two 245 or 250 type tubes*
4 *Tone-balanced Dynamic Speaker*

Kellogg Switchboard & Supply Co.
1020-1070 W. Adams St., Chicago, Ill.
Distributing direct in Greater Chicago, northern Illinois and northern Indiana

Write for New De Luxe Booklet Illustrating in Color Each of the New Kellogg Screen-Grid Models

Readers will show at Radio Show, Hotel Sherman, July 15. In the meantime, write for free booklet. Address Kellogg Switchboard & Supply Co., 1020-1070 W. Adams St., Dept. 15-TT, Chicago. You may see the set and write your name and address in space below.

FLORSHEIM

SPORT SHOES

FOR a refreshing change, put on a pair of these fine looking SPORT SHOES for general wear—They're the cooler, smarter, appropriate shoe with summer clothes. Many styles and combinations now on display. All Skeleton Lined—an exclusive FLORSHEIM feature

The Glendale - $11
Most Styles
$10

FLORSHEIM SHOPS

32 E. Jackson 108 S. Clark
*12 N. Dearborn 215 S. Dearborn *9 S. Dearborn
716 S. Wabash *58 W. Randolph
*Open Evenings Until 9

Scale Proportion in Lounge car of the North Western Limited

The finest train in the world

NORTH WESTERN LIMITED

Lv. Chicago	6:30 p. m.
Lv. Evanston (Davis St.)	6:49 p. m.
Ar. St. Paul	7:00 a. m.
Ar. Minneapolis	7:35 a. m.

Other Fast Trains Daily

The NORTH AMERICAN —on faster schedule

Lv. Chicago	10:00 p. m.
Lv. Evanston (Davis St.)	10:21 p. m.
Ar. St. Paul	9:30 a. m.
Ar. Minneapolis	9:35 a. m.

The VIKING —the popular day train

Lv. Chicago	10:30 a. m.
Lv. Evanston (Davis St.)	10:50 a. m.
Ar. St. Paul	3:00 p. m.
Ar. Minneapolis	3:05 p. m.

Chicago reservations and tickets from CITY TICKET OFFICE 148 South Clark St. Phone Dearborn 2121

Passenger Information, Phone Dearborn 7892

CHICAGO & NORTH WESTERN RAILWAY

NORTH WESTERN
The Best of Everything to the Best of the West

COUPON FOR TRIBUNE ACCIDENT INSURANCE POLICY

For New Policy or Renewal

To secure the Tribune's $7,500.00 Travel Accident Insurance Policy, or to renew for another year one previously issued to you, cut out and fill in the application below and send it with $1.40 to Tribune Insurance Dept., Federal Life Insurance Co., 169 N. Michigan Av., Chicago, Ill. (As stated in the Policy, the value of all specific indemnities increases 10% each year your policy is renewed.)

FILL IN AND MAIL COUPON

☐ NEW POLICY OR ☐ RENEWAL

APPLICATION for $7,500.00 TRAVEL ACCIDENT INSURANCE POLICY

Issued to Readers of the Chicago Tribune

I FILL Out This Application and send to Tribune Insurance Dept., FEDERAL LIFE INSURANCE COMPANY, 169 North Michigan Avenue, Chicago, Illinois, with remittance of $1.40 (Chicago and suburbs, $1.50). I understand that I am to receive a policy for $7,500.00 Policy in the Federal Life Insurance Company of Illinois, a stock company, and that if I am not entirely satisfied with same I may return it within ten days after receipt and my money will be refunded. (Applicants must be between ages of 5½ and 44½ years. Only one policy issued to one person. Policy does not cover accidents occurring while operating or riding in any aircraft except as a fare paying passenger in a licensed passenger carrying aircraft.)

FULL NAME.....

ADDRESS..... (Street — City — State)

PLACE OF BIRTH..... AGE.....

DATE OF BIRTH—MONTH..... DAY..... YEAR.....

ARE YOU TOTALLY BLIND OR DEAF? ..... ARE YOU CRIPPLED TO THE EXTENT THAT YOU CANNOT TRAVEL SAFELY IN PUBLIC PLACES?

WRITE HERE NAME AND ADDRESS OF PERSON TO WHOM YOU WANT INSURANCE PAID IN CASE YOU ARE KILLED; OTHERWISE IT WILL BE PAYABLE TO YOUR ESTATE.

BENEFICIARY'S NAME.....

RELATIONSHIP .....

ADDRESS .....

CLOSER TIES WITH U. S. ARE PLEDGED BY MACDONALD

Labor Premier Outlines Plans to Parliament.

BY JOHN STEELE.
(Chicago Tribune Press Service.)

LONDON, July 2.—For the first time in the history of England a Labor lord chancellor opened parliament today with all the ancient ceremony and read the king's speech, which was written by the Labor prime minister, Ramsay MacDonald. The occasion was shorn of some of its brilliance by the absence of King George, who, although nearly fully recovered, is not yet allowed by his doctors to undergo the strain of such public ceremonials. In his absence his speech was read by Lord Sankey as head of the commission representing the monarch.

In the house of commons real business began this afternoon when the speech was read and a preliminary debate opened. The speech itself was one of the longest and most comprehensive in recent history, and contained little of a really controversial nature. The only piece of real socialism is the suggestion for an inquiry into the ownership of minerals, which is understood to mean a proposal to nationalize mining royalties.

Appeals for Harmony.

The other proposals are such, in general, that all parties can agree if they are in the spirit of agreement, and this spirit seemed abroad in the house today. Mr. MacDonald admitted freely that he led the minority party in the house, and appealed for the house to form itself "rather into a council of state than regiments arrayed against each other," for there was much useful work, he declared, which could be done by coöperation and good will. He promised for himself and his party to abstain as far as possible from useless controversy and party acrimony.

Former Premier Baldwin spoke in the same strain, and the back benches cheered these unusual sentiments. Mr. Baldwin, as leader of the opposition, on the whole, made a very conciliatory speech. He reminded Mr. MacDonald that he, Mr. MacDonald, was leader of the minority, which the latter admitted. He then asked a series of questions, which Mr. MacDonald referred to in his reply.

Chiefly interesting of these was the reference to Mr. MacDonald's intended visit to America. Mr. Baldwin wanted to know when and under what conditions he would go and if he had asked the king's permission.

Baldwin Urges U. S. Visit.

Mr. Baldwin explained that he fully approved of a personal contact between English and American statesmen and as it was not constitutional for President Hoover to come to Europe, Mr. MacDonald ought to go to America. At the same time, he thought, it should be made clear that the visit was made for personal contact only and too much actual accomplishment should not be expected or attempted.

Because of the present state of negotiations, the prime minister asked to be excused from answering now but promised a statement at the earliest possible moment.

Mr. MacDonald, describing his conversations so far with Ambassador Dawes regarding disarmament, said they were purely preliminary and of an exploratory character. The relations between America and Great Britain have not been too happy in recent years, he said, and both he and Gen. Dawes are determined to do all in their power to change that. He assured the house that no time would be lost, but that it would be fatal to rush matters.

Will Include Other Powers.

He also gave his assurance that as soon as a stage of actual negotiation was reached both would seek at once the coöperation of other great naval powers, but the public must understand that first of all an Anglo-American agreement was necessary for success.

Referring to the charge that the new government might repudiate some of the British debt agreements, the prime minister declared:

"We will go back on none of our contracts, but in future bargaining we will not forget the just business interests of our own nation."

Replying to Mr. Baldwin's questions regarding the Labor policy of safeguarding, which is the Tory euphemism for protection, Mr. MacDonald said there would be no expansion of safeguarding to new interests and he held himself free to drop protective duties in existence as and when it became convenient.

Toward the end of the speech the prime minister became involved in a question and answer interchange with David Lloyd George, leader of the Liberal party, for whose benefit it is supposed he included in the king's speech a promise to set up an inquiry into the working of the electoral system. Mr. Lloyd George is complaining that, while the Liberals polled nearly a quarter of the total votes, they have got less than one-tenth of the house.

The prime minister made it plain that, while he intended to inquire into the possibility of remedying this, he also intended to try to find some remedy for the use of immense election funds which, he declared, while not technically illegal, violated the spirit of the corrupt practices act.

Gets Off to Good Start.

One the whole, the sessions opened well for Labor. The temper seems good, the Tories seem in a frame of mind to play the game decently, allowing the Laborites to get on with pressing reforms. The Liberals are still to be heard from, but it is difficult to see how they can object to the Labor program, most of which formed the planks also of the Liberal platforms.

There was only one controversial note, which came when the attorney general gave notice that he would introduce a bill to amend the trade disputes act.

ADMIRAL FISKE WINS $195,500 IN PATENT BATTLE WITH NAVY

REAR ADMIRAL FISKE.

Washington D. C., July 2.—[Special.]—The fight waged by Rear Admiral Bradley A. Fiske to obtain royalties from the navy department for its use of a patented device of his invention which made practicable the dropping of aerial torpedoes from seaplanes was won in the federal courts today.

Justice Wendell B. Stafford of the District of Columbia Supreme court awarded the fiery rear admiral a judgment of $195,500 against Rear Admiral William A. Moffett, chief of the naval bureau of aeronautics. Originally the suit also included former Secretary of the Navy Curtis D. Wilbur and Rear Admirals Claude Bloch and Charles B. McVay Jr., as defendants.

Suits against all but Rear Admiral Moffett were voluntarily dropped by Fiske. Rear Admiral Moffett was named because he was in command of the bureau of aeronautics when the Fiske device was first installed on naval aircraft.

Although the judgment was rendered against Rear Admiral Moffett, it is understood the government eventually will pay Fiske if the Supreme court upholds the lower court decision today.

Rear Admiral Fiske asked a royalty of $500 on each navy torpedo plane using his device and the court agreed this sum was reasonable. A total of 337 torpedo planes were built by the navy department during the two years covered by the suit. Should the Supreme court uphold Justice Stafford, the rear admiral would be able to file similar suits to collect $500 on each torpedo plane built since 1927.

Justice Stafford held that the right of an officer of the navy to take out a patent on an invention of the type evolved by Rear Admiral Fiske has been recognized by the Supreme court. The government had contended that the navy department had a legal right to the free use of devices invented by naval officers while in the service.

TEXT OF SPEECH

LONDON, July 2.—(AP)—The king's speech, read to parliament today by Lord Chancellor Sankey, follows:

"While I regret that it is not possible to address you in person, I thank Almighty God that I can look forward with confidence to that complete restoration of health for which the prayers of my people throughout the empire, with sympathy and affection which will call forth my deepest gratitude, were offered during the months of my long illness.

"My relations with foreign powers continue to be friendly.

"The independent financial experts appointed to draw up proposals for complete and definite settlement of the German reparations problem have presented a unanimous report which is at present being considered by my government in preparation for a conference of representatives of the governments concerned.

"A settlement of this problem will enable occupying powers to proceed with evacuation of the Rhineland.

Early Reduction of Armaments.

"Conversations have commenced with the ambassador of the United States of America on the subject of naval disarmament, in consequence of which it is the earnest hope of my government to insure in coöperation with my governments in the dominions, the government in India and the governments of the foreign powers, in early reduction in armaments throughout the world.

"My government is examining the conditions under which diplomatic relations with the government of the Union of Soviet Socialist Republics may be resumed.

"Estimates for public service will be laid before you. It will be the foremost endeavor of my ministers to deal with unemployment."

"My government has under consideration the question of reorganization of the coal industry, including hours and other factors, and of ownership of minerals.

"Inquiries will be undertaken immediately into the condition of the iron and steel and cotton industries in order to discover the means for coöperating with them to improve their position in the markets of the world.

Will Name Liquor Commission.

"My ministers decided that the time has come to investigate the whole field of legislation relating to sale and supply of intoxicating liquor and on their recommendation I propose to appoint at an early date commissioners for this purpose."

Mention was made of the survey of national insurance and pensions schemes and it was said a bill was being prepared to amend the widows and orphans and old age contributory pensions act.

FRANCE MAY PUT RESERVATIONS ON O. K. OF WAR DEBT

Accords Win Approval in Preliminary Test.

BY HENRY WALES.
(Chicago Tribune Press Service.)

PARIS, July 2.—Rarer than the great auk is the French politician who is willing to risk his seat in parliament by ratifying the debt accords with the United States and Great Britain without a safeguard clause effective in the event of Germany's refusal to continue to pay reparations.

Of the finance and foreign affairs commission of the chamber of deputies, which met today to examine the debt question preparatory to the general debate in the chamber next week, only one member raised his hand when the respective chairmen asked who was for unconditional acceptance.

Fifteen for Conditional O. K.

But ratification with reservations had proponents in sufficient number so that if the ratio is extended to the chamber itself there will be a majority. The foreign affairs commission has fifteen members for conditional ratification and eight against. Of the eight opponents, five are members of the Louis Marin group, representing the industry crowd, two are Socialists, and one is a Royalist.

The supporters belong chiefly to the moderate group, where Premier Poincare's chief strength lies.

The finance commission, by a vote of 20 to 13, elected François Pietri, hardfisted Corsican financier, and a partisan to ratification with the simplest reservations possible, to draw up a formula satisfactory to everybody.

Rally to Poincare.

All important parliamentary groups met to decide on tactics for the forthcoming battle. The government's position was strengthened when the Marin group, the seat of the bitterest opposition to ratification in any form, decided that each member should have freedom to vote as he saw fit, except in the event that the left wing plotted to overthrow Premier Poincare, in which case they would be all bound to rally to the government's standard.

The important moderate group of ninety-four members known as republicans of the left, who are a pillar of the Poincare ministry, met and drafted their idea of a proper reservation to attach to the accords which, if ratified, will take the form of a law.

"The annual credits necessary for the execution of this law will be exclusively drawn for each payment on the annuities paid by Germany," the reservation reads.

Warned of U. S. Opposition.

The radical socialist group, headed by M. Malvy, chairman of the finance commission, insisted on an even more elaborate safeguard clause, making payment conditional also on German acceptance of the Young reparations plan and the integral execution of it.

M. Lamoureux, former reporter of the budget, jumped up and warned them that such a clause would certainly excite serious opposition in the American senate and might result in that body quashing the Mellon-Berenger accord entirely.

An eleventh hour attempt to bring about the downfall of the government before the debate on ratification of the war debts failed miserably at the end of tonight's session. Jean Goy of the veterans' associations arose to interpellate the government on the manner in which the chamber's will regarding postponement of payment of the war stocks debt due the United States on Aug. 1 was conveyed to Secretary of State Stimson. Premier Poincare, in a cold rage, threatened a confidence vote and forced postponement of the interpellation.

KILLED BY LEAD POISONING.

Clarence McClanahan, 36 years old, a sheet metal worker living at 5858 South Homan avenue, died yesterday in the Post Graduate hospital, supposedly of lead poisoning contracted while at work.

HUNGARIANS ARREST CZECH; INTERNATIONAL RAILWAY IS CLOSED

(Chicago Tribune Press Service.)

VIENNA, July 2.—International railway service between Hungary and Czecho-Slovakia has been discontinued on the line running between Kaschau and Miskolcs owing to the arrest yesterday of a Czecho-Slovakian stationmaster, Wenzel Pecha, in the frontier town of Hidasnemeti by Hungarians. In reprisal for the arrest the Czechs discontinued the service. The Hungarian government said it knew for some time that Pecha was trying to spy into the military activities of Hungary.

Make Formal Protest.

PRAGUE, July 2.—The Czecho-Slovakian government has sent instructions to its minister at Budapest, Hungary, officially to protest against the arrest of a Czecho-Slovakian citizen, Wenzel Pecha, charged with being a spy, at the border station of Hidasnemeti.

Arrest Italians.

BELGRADE, July 2.—The captain and crew of an Italian boat have been arrested by Jugo-Slavian authorities at Port Racista on the island of Korcula, charged with abetting Italian espionage in Dalmatia.

HUMANE SOCIETY ASKS DOG POUND HEAD QUIT POST

Charges Cruelty in Catching, Killing Waifs.

Canine ears and tails wagged eagerly yesterday as Chicago's dog population took the spotlight in a controversy waging over the treatment of the waifs whose last resting place before leaving this earth is the city's dog pound. The aristocrats of dogdom and the mixture of strains which compose the vast lower class of curs and mongrels, all were concerned in the discussion which included the manner by which they are caught, if not licensed, and later sent to the "happy hunting" grounds.

This interest in the affairs of the dog was aroused by the charges of the Chicago Humane Education society that William S. Stuart, superintendent of the pound, violates the humane laws and a demand that he resign. It was a familiar subject to Mr. Stuart, who said he has been receiving letters from the society for three years, but he became incensed at the implication that he is not the dogs' friend.

Can't Assist in Execution.

"I think just as much of a dog as the members of the society do," Mr. Stuart declared. "I realize that dogs were placed on the earth for some purpose and my long association with all breeds has engendered a friendly feeling in me for all of them.

"In fact, the feeling is so strong that I haven't the heart to aid my assistants in preparing the waifs for their last scent of the trail. Why, I wouldn't let anyone abuse them. If I saw a man treating a dog cruelly I would fight."

Many dogs have been the guests of Mr. Stuart at the pound during the twenty-five years he has been associated with it and the charges of cruelty recalled to him his efforts to obtain kind treatment for his ever changing lodgers.

Tells of Sending Aid to Hospital.

"Seventeen years ago I caught an employe abusing one of our charges," the superintendent recalled. "I used the same practices on the employe that he had been using on the dog and he retired to a hospital to mend. And now I continually lecture the employes to exercise kindness in handling the strays and the lost ones that are brought here."

The society's charges mention a lack of interest in the canine welfare, lack of personal supervision, and the use of unnecessarily cruel methods in the handling of the dogs. The cruel methods referred to include the practice of catching the dogs with a thin wire noose and of putting them to death with charcoal gas instead of using harmless halters on the end of long poles and illuminating gas or electricity in the death chamber.

Says Method Is Painless.

"It is more painful to the dog to belabor him with a long pole trying to slide the halter over his head than our wire method," said Mr. Stuart, "and our method of putting them to death is painless and instantaneous. Electrocuted dogs and cats have come back to life, but those treated with our method don't. Our system has been praised as the best in existence."

Chicago has a dog population of approximately 200,000, three times as large as that of any other city, according to Mr. Stuart. The pound now houses 600 dogs and yesterday 190 calls came in for the dog catchers to pick up biting dogs.

AMERICAN PEOPLE TO SPEND 75 MILLION IN CELEBRATING JULY 4

New York, July 2.—(AP)—It will require $75,000,000 to finance the American people's celebration of the Fourth of July, bankers estimated today.

Items for which this sizable sum will be expended range from firecrackers and hot dogs to gasoline and railroad tickets, the amount of the actual cash outlay depending on whether the weather permits Uncle Sam's nieces and nephews to take full advantage of the holiday. However, the possibilities of rain are not taken into account as the prospective merrymakers go to their banks for funds, and financial institutions must prepare for the maximum.

Holiday withdrawals have a tightening effect on the money market, but this is promptly relieved when the myriad hands into which the cash has been paid on the festive day carry it back to the banks for deposit.

In St. Louis
HOTEL MAYFAIR
In the center of business, theatre and shopping district—with a quiet, exclusive atmosphere and unusual features that make it decidedly in keeping with the best traditions of distinction.
8th and St. Charles
HEISS HOTEL SYSTEM OWNERS AND OPERATORS
400 ROOMS RATES $3.00

IRELAND'S OYSTER HOUSE
World's Greatest Fish House
If you don't go fishing for fish, Perch, Pike and Trout in Wisconsin, Minnesota, and Michigan, fishing for Mountain Rainbow Trout in Colorado, or fishing down Florida way for Pompano, then come see Jim Ireland's Famous Fish House where you can get delicious Fish and Lobster Dinners prepared by Chief Sea Food Cooks.
Open All Night
PHONE DELAWARE 4144
632-4-6-8 N. Clark St.
(at Ontario)

The Scenic Park of Wisconsin
HONEY LAKE
40 x 100 SUMMER HOMESITES
$85
Lifetime vacation joys may now be yours for less than the cost of the usual two-week trip. At HONEY LAKE—just 2 hours by train or auto—there's a big summer homesite awaiting you. FISHING, BATHING, BOATING, HIKING, and every outdoor sport. Hard roads, state-approved drinking water, electricity, shade tree on each lot. Drive out July 4th, 5th, 6th and 7th or send coupon now for all particulars, road map and illustrated literature.
$2 DOWN
$2 Weekly
Total Price $85
BUYS YOUR LAKE HOMESITE
FOR SUMMER SPORT!
HONEY LAKE,
56 W. Washington St.
Chicago, Ill.
Phone RAN. 6517
With any cost or obligation, send me road map to HONEY LAKE and all details.
NAME .....
ADDRESS .....
DRIVE OUT
JULY 4th, 5th, 6th and 7th
Milwaukee Ave. (Route 21) through Wheeling, Libertyville, Antioch (North of Antioch Route 21 becomes Route 83); continue north on Route 83 to Brass Ball Corners. TURN LEFT on Route 50-83; crossing FOX RIVER BRIDGE; continue straight ahead for about three-fourths mile and TURN RIGHT on FIRST ROAD ON RIGHT to Burlington. AT 2nd Stop and Go Sign in Burlington TURN LEFT on Route 20, continue straight through third Stop and Go Sign; at Ice House on Right (about one-fourth mile) at edge of town (opposite residence on high hill) TURN SHARP RIGHT over bridge, follow along river to end of road. Turn sharp LEFT and continue to next crossroads. TURN RIGHT to HONEY LAKE.

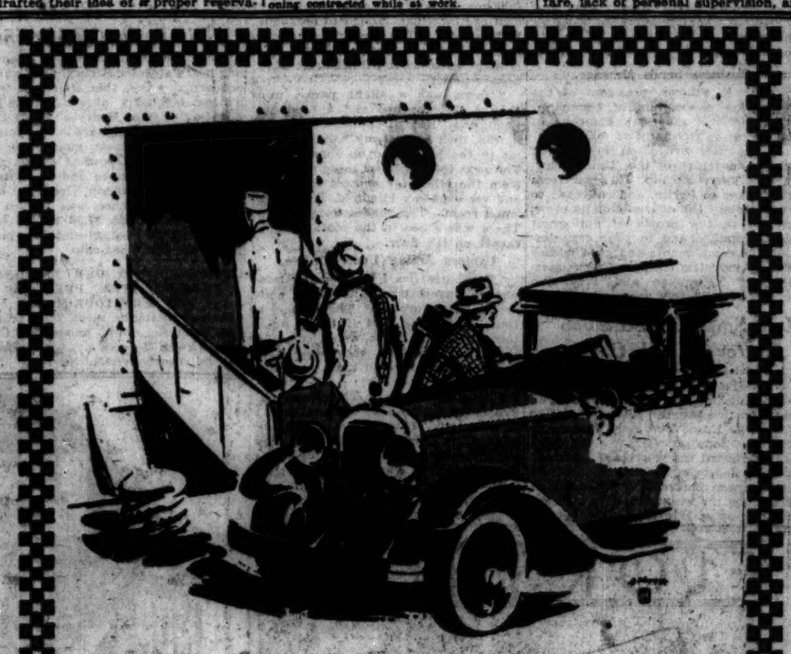
Vacation!
Play time! And *no time* for worry over whether your cab will make that boat or train.
Call a Checker—the night before you are leaving—or a few minutes before it is needed—and take a vacation from cab worries.
Your call to Monroe 3700 will be answered promptly by one of the 2809 cooperating stockholder-drivers of Checker. You will find him courteous, intelligent, filled with the service idea.
Your ride in his cab will be pleasant, for it is roomy, clean, quiet riding—a real private car which you own for the term of your ride.
Then—when play days are over—remember us when next you need a *good* cab. You *will* remember us if you remember this:
It is bread-and-meat important to a Checker driver to please you. His cab is his place of business. His Checker emblem must be respected by him for what it means.
He has a multitude of reasons for being more careful of your comfort and satisfaction than a paid employee.
"For a courteous ride with a competent guide"
CALL
MONroe 3700
CHECKER TAXI COMPANY
The World's Largest Cooperative Cab Company

Don't forget
De Met's CANDIES:
—they'll add pep and enjoyment to any kind of FOURTH celebration! Specially filled boxes for parties, motor tours or out-o'-town friends quickly and skilfully packaged. The variety is large . . . at 70c, 80c and $1.00 the pound.
"Sweeten the Day with Candy"
De Met's
CANDIES
5 WEST RANDOLPH ST. Between State and Dearborn Sts.
103 WEST ADAMS STREET In the New Bankers Building
11 WEST MADISON STREET Between State and Dearborn Sts.
64 EAST WASHINGTON ST. Between Michigan and Wabash
STATE AND ADAMS STS. Right on the Northeast Corner
69 EAST MONROE STREET Between Michigan and Wabash
330 S. MICHIGAN AVENUE Between Jackson and Van Buren
DE MET'S KITCHENS 229 North State Street

In
t. Louis
HOTEL
MAYFAIR
In the center of business, theatre and shopping district—with a quiet, exclusive atmosphere and unusual features that make it decidedly an hotel of distinction.
8th and St. Charles
HEISS HOTEL SYSTEM
OWNERS AND OPERATORS
400 ROOMS RATES from $3.00

IRELAND'S
OYSTER HOUSE
World's Greatest Fish House
...don't go fishing for White-... Perch, Pike and Trout in Wis-...sin, Minnesota, and Michigan; ...ing for Mountain Rainbow Trout in ...or fishing down Florida ...for Pompano, then come over to ...Ireland's Famous Fish House ...re you can get delicious Fish and ...ter Dinners prepared by expert ...Food Cooks.
Open All Night
PHONE DELAWARE 4144
246-8 N. Clark St.
(at Ontario)

orget
Net's
DIES.
...ep
...
...lebration!
...l boxes
...otor tours
...friends
...kilfully
...large . . .
...nd
...nd.
...with Candy"
Net's
...ES
...ATE AND ADAMS STS.
...ust on the Northeast Corner
...EAST MONROE STREET
...tween Michigan and Wabash
...0 S. MICHIGAN AVENUE
...tween Jackson and Van Buren
...E MET'S KITCHENS
229 North State Street

GIBRALTAR ROARS WILD WELCOME TO SPAIN FLYERS

Franco Tells Hardships While Drifting at Sea.

GIBRALTAR, July 2.—(AP)—The Spanish flyers headed by Maj. Ramon Franco, whose fate had been in doubt for more than a week while they floated in their seaplane off the Azores islands, came into port this morning on the British aircraft carrier Eagle, which rescued them. No greater welcome than they received ever was accorded to brave men who had faced the terrors of the air and seas.

All the British residents of England's great rock fortress, together with thousands of Spaniards, Moors from Africa in picturesque garments, and other foreign visitors, gathered in the streets, along the slopes and at all other points of vantage to greet the men who were as those returning from the grave.

Maj. Franco and his three companions, Maj. Eduardo Gonzales Gallarza, Capt. Julio Ruiz de Alda, and Mechanic Pedro Madariaga, responded lustily to the cheering, the handshaking and the embraces from the thousands of their admirers.

Franco Tells Experiences.

Shortage of water, cold, rough seas and a bitter sense of being at the mercy of the waves were the chief memories of the flyers.

"The landing when we ran out of gas on June 22, was made perfectly on a quiet sea," Maj. Franco said. "My watch showed nine in the morning. At first we did not know where we were, although we presumed that we could not be so far from the Azores. Then the sea became rough and strong winds pushed the plane from one side to the other. We saw no vessel. We felt slightly cold. Naturally we were much disappointed. Thinking that we would soon see a boat, we settled ourselves and arranged to stand guard.

"We were not worried about eating since we had food for 15 days. The first night we did not sleep, although at dawn I had a little nap in the commanding cabin. On the morning of the 23rd the sea was rough and we feared for the plane. We even thought of dismounting the wings to avoid being shipwrecked. However, thanks to God, this was not necessary.

Drink Water in Radiator.

"We began, then, to feel thirsty, but soon decided to drink the water stored in the radiator. We did not drink it all. There is some left yet. You may taste it if you want.

"The following night was rather bad. It was cold and we had to put on our fur overcoats. The sea was rough and the plane was being buffeted by the waves, one of them dented the left wing and the man on watch became wet. We were then beginning to feel somewhat uneasy and nobody slept.

"We spent the night in the best manner we could. Toward morning the sea became calmer and we were able to rest a little. We did not eat much. We were hoping and hoping to see some ships. On the night of the 24th we began to light rockets but our signals were sent up to no avail. Doubts began assailing us because the realization dawned on us that we were at the mercy of the waves. Yet, even though we were outside the regular steamer lanes, we did not lose hope altogether.

"When topics of conversation became exhausted during our moments of leisure, when we were not on watch, we began to wonder what our families were thinking in Spain. During the day the sun bothered us some. You can see that we are tanned. But I can assure you that we did not suffer from hunger. Food and the water we got from the radiator to make up for our shortage of regular drinking water, were sufficient.

"We spent our time scanning the horizon. There was one moment when we almost despaired of ever being saved. We shall always remember the night of the 27th, which was terrible. The sea was strongly lashing the left wing and we also saw the right wing being broken up. Further, the rudder was being affected by the constant beating of the waves. The situation was almost desperate.

Rescued at Last.

"On the morning of June 28 the sea became calmer, but we did not know where we were even though we had the sun to guide us. Every spot on the sea seemed to us like a boat, but nothing came into sight, the day proceeded comparatively well. Our spirits were low, but we never gave up hope.

"Early on the morning of the 29th Maj. Gallarza was on watch. Suddenly, with joy in his voice, he shouted that he thought he had seen lights. Then we all came out and sent up rockets. We spent an hour sending these rockets. About four o'clock we thought we heard the noise of engines, but as it was still dark we could not see anything. At five o'clock we saw smoke and then soon after this enormous ship, the Eagle. You can easily understand how great was our joy.

"It took an hour for us to get on board the Eagle. First of all we thanked the commander and then we sent radios to our families. The rest of the story you already know."

PLASTERER'S UNION HOLDS UP O. K. ON $1.70 WAGE SCALE

Departing from a precedent of many years' standing, the journeyman plasterers' union, at a meeting attended by 800 members last night in their headquarters at Ashland avenue and Van Buren street, withheld assent to a $1.70 hourly wage scale already accepted by the bricklayers' union. In the past the plasterers have invariably accepted the bricklayers' scale.

The bricklayers, in recent negotiations with the building contractors, obtained an advance from $1.63 to $1.70 an hour, effective for three years beginning on Oct. 1. There were murmurs against the length of the contract and demands for $1.75 an hour among the plasterers last night.

A referendum will be taken on Saturday to determine whether the rank and file will accept $1.70 an hour or hold out for $1.75 in negotiations with the Employing Plasterers' association. The result will be announced at a meeting the following Tuesday night. If the union and employers reach a deadlock a strike may be called within thirty days of the termination of negotiations, union officials said.

BEER FLAT OWNER SENTENCED.

Frank Westrick, owner of an alleged beer flat at 4905 Jansen avenue, was sentenced to serve thirty days in the Bridewell yesterday, and fined $100 and costs by Judge William E. Helander in the Racket court. Police testified they found nine men trying to consume 10,000 bottles of home brew when they raided the flat. The patrons were discharged.

MOTHER CLAIMS BODY OF BOY, 12, KILLED ON JUNE 10

Identifies Her Son Just Before Funeral.

(Pictures on back page.)

In an old black hat and a black coat Mrs. Jennie Colburn, 306 Kostner avenue, yesterday watched Boy Scouts bury her 12 year old son, Clarence, in Mount Hope cemetery. The boy's body had lain unidentified in the county morgue since June 10, when he was run over by a Rock Island train.

Just seven hours before the funeral scheduled for the then unknown boy, Mrs. Colburn was shown a newspaper picture of the dead youth and decided it was a picture of her son. At the morgue yesterday morning she positively identified him by a scar on his wrist.

Disappeared Six Months Ago.

The boy disappeared six months ago from the farm of Fred Jeffry, near Marshall, Mich., where Mrs. Colburn says, she placed him because she could not support him in Chicago. Clarence and a younger brother and sister were children of her first marriage. She has since remarried.

Eight months ago she visited Clarence. He told her then that his father had come to the Jeffry farm and beat him, and that he intended to run away. She promised him that she would send for him if he would stay there a while, but she was never able to do it, she said yesterday.

"When they told me he had disappeared from the farm I knew he was trying to come to me," she said.

The mother was entirely alone at the funeral of her son, provided by Boy Scouts of troop 607 of Beverly Hills, of which Donald McKinley, son of Judge McKinley, is a member. After the shock of the identification at the morgue she found her way by street car to the cemetery. The hands on her shoulders, supporting her as the white casket was borne between the marching boys, were those of strangers.

"Boy Scout in Spirit."

"We do not know if this lad was actually a Boy Scout," the Rev. Clyde McKee of Bethany Union church said over the body. "But we do know that he was a Boy Scout in spirit. He wish to be a Scout. He had our ideals. His story will make us remember to be thoughtful to boys who haven't the advantages we have."

At the close of the service, just before taps were sounded for the boy whose life was crushed out under the wheels of a locomotive, a freight train roared by on the tracks adjoining the cemetery.

ORDERS DRUNK DRIVER, KILLER OF THREE, TO PRISON

Judge Says 1-14 Year Term Is "Too Easy."

William Sweeney, 27 years old, drink crazed driver of an automobile which killed three boys at play on May 17, was sentenced to serve 1 to 14 years in Joliet penitentiary yesterday when he pleaded guilty to manslaughter before Judge Harry B. Miller in the Criminal court. Today Sweeney will face trial on two additional charges of manslaughter and two co-defendants will each be arraigned on three charges of accessory to manslaughter.

Sweeney, driving a stolen car and accompanied by his cousin, Frank O'Dee, 26 years old, 8522 Rhodes avenue, plunged the machine into a group of five boys playing in front of St. Thomas the Apostle church, 55th street and Kimbark avenue. The boys killed were Robert Hemmel, 12 years old, and Jerome Boyd, 13 years old, both of 5519 Kenwood avenue, and Le Roy Rousseau, 14 years old, 1413 East 55th street. Sweeney and O'Dee said they had purchased gin from John Nelson of the Lakeridge hotel, a bootlegger.

Pleads Guilty in One Death.

Yesterday Sweeney pleaded guilty to manslaughter in the death of Hemmel. He is a shoemaker from New Hampshire, now living at 444 South State street. He has served a term in the New York city penitentiary for larceny, police declared.

"It is too bad that the law prescribes such a light punishment in in these cases," Judge Miller said. "I am sorry that the punishment is not much heavier. You should spend the remainder of your life in jail."

Judge Miller indicated that if Sweeney is found guilty on the remaining charges, the sentences will be ordered to run consecutively and not concurrently. Assistant State's Attorneys Duane Read and Joseph Nagle will press the additional counts and the charges against Nelson and O'Dee.

Toll Mounts to 396.

One death raised the 1929 Cook county motor toll to 396. The victim:

Albert Marshall, 40 years old, 727 North Carpenter street. Died in the county hospital of injuries received on Sunday when he was struck by a hit and run motorist and thrown into the path of another car at Morgan street and Washington boulevard.

Martin Link, 1702 Washington street, Evanston, was captured by Motorcycle Policemen Herman Dricker and Martin Majewski in Asbury avenue, Evanston, early this morning after his automobile had struck a car driven by Attorney Robert Spengler, 1341 Pratt boulevard, at Devon and Western avenues. The lawyer was bruised and shaken up in the crash.

During the mile long chase the policemen fired several shots after the fleeing Link. In his machine they said they found jugs of moonshine. Link was held on charges of transporting liquor, speeding, and running away from the scene of an accident.

RONGETTI GIVES SELF UP ON NEW MURDER CHARGE

Freed on $15,000 Bond Shortly After Arrest.

CRIMINAL COURT.

Ernest Edmundson and Eddie Robinson, robbery, sentenced to 1 to 20 years each in Pontiac reformatory by Judge Frank Comerford.

Bruno Schwara, burglary, sentenced to 1 year to life in Pontiac reformatory by Judge Jacob Hopkins.

William Sweeney, manslaughter, sentenced to 1 to 14 years in the penitentiary by Judge Harry B. Miller.

Jesse Simons, burglary, sentenced to life imprisonment by Judge Thomas Taylor.

Dr. Amante Rongetti, once sentenced to death for murder by abortion and now under a one to fourteen year sentence for manslaughter, surrendered yesterday to face the latest charge of murder brought against him as a result of the death of Mrs. Elizabeth Palumbo, 238 South Ninth avenue, Maywood. She died on May 23, two days after the operation was performed.

Released on $15,000 Bonds.

Dr. Rongetti, however, was in jail only a few minutes, because his attorney, William Scott Stewart, had arranged in advance for his release on a $15,000 bond. The physician was detained only long enough for the bond to go through the regular routine channels.

Assistant State's Attorney William Rittenhouse in agreeing to the bond told the judge that he was sorry, but the indications were that the prosecution would not be able to present what might be a capital case.

Awaiting Review of Condition.

The physician was found guilty of the murder of Loretta Enders, unwed mother, and her baby, about one year ago. The jury at that time sentenced him to the electric chair, but the Supreme court reversed the case. The second trial resulted in the one to fourteen year penalty for manslaughter. Rongetti is now out on bond pending review of that conviction.

DOG TRACK HEAD TELLS COSTS OF RUNNING PLANT

Edward J. O'Hare, president of the Hawthorne dog racing plant who was indicted last week with officials and employés of the three dog tracks operating in Cook county, testified yesterday before Master in Chancery Max Kornhak that expenses of the Hawthorne track were $30,000 before it was opened this season. He said the money was spent for repairs, printing, advertising and similar items.

The hearing of evidence in behalf of the dog track owners to sustain the temporary injunctions under which they are operating was finished with O'Hare's testimony. The state will proceed today. A report must be made to Judge Harry Fisher, who issued the injunctions, by July 10.

O'Hare urged that the dog track owners were liberal in returning money to the patrons who made contributions to see the dogs race. He said that money was often refunded in the shape of big returns to the holders of wining tickets to stimulate business. He maintained that no betting is allowed at the track, that only contributions are accepted.

COURT DISMISSES SUIT ATTACKING PARK BOND ISSUE

Circuit Judge Philip L. Sullivan yesterday signed a decree in favor of the south park board in the suit attacking the $15,500,000 bond issues, approved at the election of June 4, 1928. The decree dismisses the suit for want of equity in accordance with the indication given by the judge last week.

Attorney Hayes McKinney, who brought the suit, announced that he will appeal on the grounds that the propositions did not receive a majority of the votes cast. In a surprise move Attorney McKinney withdrew his objection to contested ballots and will make his fight for delay solely on his contention that the blank ballots should be computed in establishing a majority.

Attorney Joseph B. Fleming, representing the commissioners, said that an appeal will delay the release of the bonds for projects designed to benefit the World's Fair of 1933 until December. He said he will seek favorable action in the Supreme court by pointing out the absurdity of the appeal and on the fact that six of the ten petitioners in the suit have withdrawn.

A sight to remember—fleet fillies moving down the home stretch at Arlington Heights or Lincoln Fields. Capture and re-live the thrill with a DeVry Still Kamra. No focusing or adjusting; a twist of the crank does it. Forty exposures on one film for 85c. DeVry Still Kamra, $22.50.

Lyon & Healy
Wabash at Jackson

STOP & SHOP
Reg. U. S. Pat. Off.
16-22 W. WASHINGTON ST.
PHONE RANDOLPH 8500

For Your
FOURTH OF JULY
PICNIC

Have you forgotten something? Have you changed your plans? Don't fuss—don't worry. Call on Stop & Shop for help. We are prepared to fill all of your
LAST MINUTE NEEDS

Hostess Marshmallows

Tender—delicious and wholesome. Ideal for picnic lunches—outings and beach parties.
6 toasting forks FREE with each
5 lb. caddy at 89c
1 Lb. Box, 20c

Tempting Beverages

You'll have plenty of thirsty people on the Fourth asking for a drink. Be prepared!
ANHEUSER-BUSCH PALE DRY GINGER ALE
6 for .....75c | 1 dozen...$1.50
MISSION DRY ORANGE JUICE
Bottle .....25c | 6 for.....$1.50
SOCIETY ROOT BREW
Bottle .....15c | 6 for.....$1.00

From Our Bake Shop

Angel Divinity Cake
Whether you go on an outing or stay at home you will enjoy one of these freshly baked, delicious layer cakes. Iced with fresh Strawberry Fondant, Pineapple or Chocolate. Special, each.....48c
Sandwich Bread, Loaf, 40c

Ready-to-Eat Food

This luscious sugar baked ham represents a whole department of cold meats, sausages, salads, cheese, etc. Everything ready to put on the table.
At Blue Ribbon Day Prices

New and Delicious

Makuwa Melons
If you have never tasted a Makuwa Melon—well, you just don't know what a melon can be. Firm, salmon tinted meat, small centers, and has the sweetness of the honey dew. A truly wonderful melon. Grown in California by Jap farmers. Try one. Each.....49c

Last, But Not Least
BOX LUNCHES
Have one packed with roast or fried chicken, all kinds of sandwiches, salads, fruits, cake, nuts, etc. Packed better than you could do it. Costs less than if you bought each item separately. Paper dishes, napkins, spoons, salt and pepper all included, with nothing forgotten. Dainty—tasty—perfect! Select your own menu.
Individual boxes as low as 35c—lunches for two up to $4.
Invite Yourself to Your Own Picnic and let Stop & Shop furnish the lunch.

BEDFORD INTRODUCES

IMPORTED ENGLISH
NUSYLK SHIRTS!
$3.00

Sax Blue, Belgium Blue, Apricot Tan, Leather Tan, Nile Green, Bottle Green, Verte Green, Henna, Black

FEATURED FOR THE FOURTH!

Nusylks match the cool comfort, soft lustre of pure silk . . . and are woven for longer wear! Generously sized . . . with long, peaked, attached collars.

BEDFORD SHIRT CO.
SEVENTEEN STORES IN THE LOOP
And a New Store at 816 East 63rd Street
Open Saturday Evenings

Rogers Peet have cooked up something very nice for you golfing business men—a suit that's equally at home in town or country.

Sack coat, vest, longs and knickers; keep the latter in your club locker and you won't have to lug an extra suit.

For further comfort, fabrics and prices are non-heating.

$50 to $85.

How about shoes? "Sportocasins" are very good.

Rogers Peet linen knickers and white flannels for the Fourth.

ROGERS PEET CLOTHING
Hats - Shoes - Furnishings
ANDERSON & BROTHERS
Michigan Blvd. at Washington

$45 and $50
2-TROUSER
SUITS AT
$28.50

A marvelous quality sale; a marvelous value sale

You're surely getting value when you get real $45 and $50 2-trouser suits for $28.50, and real quality when you get such worsteds and hand tailoring. This is undoubtedly an unequaled event—one we're very proud of. Fancy weaves in light, dark or medium shades—plain blues or oxfords. Sizes for all men and young men

$45 and $50 four-piece golf suits also at $28.50

3rd FLOOR

MAURICE L ROTHSCHILD
State at Jackson

ANN'S ATTORNEY MAKES HARDINGE SQUIRM ON GRILL

Admits He's "Chump and a Damned Fool."

(Continued from first page.)

apartment at Tulsa, already referred to by Ann as a time when she fell asleep on the divan. She testified that Hardinge threw a raincoat over her and that she slept an hour, after which he told her he had been admiring her figure.

"Did you say anything like that?" queried Ehrlich.

"I did not," Hardinge answered. "I couldn't do much studying with a raincoat over her."

Q.—Did you tell her she had pretty limbs and that you'd like to see more of them? A.—I certainly did not.

Q.—Then what did you mean by the reference in a letter, to "the treat from your baby girl?" A.—Do you really want to know what she did?

Demonstrates with Coat.

At Ehrlich's nod, "Certainly," the witness arose, grasped his coattails and twisted them around his waist.

"That's what she did as she was getting into her coat and hat," he asserted.

Q.—Do you really want the jury to believe that this incident occurred, without any other conversation on the part of either? A.—I certainly do.

Q.—Then what did you do? A.—I got a cab and drove her home.

Q.—That is all? A.—That is all.

Hardinge spent a bad half hour on the stand when Ehrlich carried the topic back to the initial meeting of plaintiff and defendant, on a train bound for Denver, and later to his visit in Tulsa.

Q.—Did you tell Miss Livingston when you met her that you were looking for a wife? A.—I don't think so—I don't remember it.

Q.—Were you looking for a wife? A.—I may have been.

Q.—Did you tell her you wanted a young wife? A.—I don't remember that.

Q.—Are you married now, Mr. Hardinge? A.—Yes.

Q.—Did you marry a young wife? Attorney Bussian's objection failed by a second to prevent the witness' response of "Yes."

THOUGHT HER "NICE GIRL"

Q.—What was your opinion of Miss Livingston? A.—She seemed like a very nice girl.

Q.—Did you tell her you thought she was beautiful? A.—I didn't say that—I may have said nice looking.

Q.—But didn't you think she was beautiful? A.—I wasn't unconscious. I thought she looked very well.

Q.—Now when you arrived in Tulsa, did you kiss Miss Livingston? A.—I may have—I believe I did.

Q.—Don't you know you did, or don't you know you put your arms around her, and kissed her and caressed her on several occasions at Tulsa? A.—I may have—I don't recall exactly.

Not Sure He Wanted to Wed.

Q.—Wasn't your trip of 800 miles there, to see her? A.—Not entirely. I went for the petroleum exposition, and also to see her.

Q.—When you went to Tulsa, did you intend to marry Ann? A.—I had no such intention. I only wanted to get better acquainted with her.

Q.—For what purpose? A.—Because I liked her and I thought I'd like her better if I could know her better.

Q.—Did you intend to marry her when she came to Chicago? A.—I did not. I intended her to come here and visit a couple of months, and then everything would depend upon how we liked each other.

Q.—You still deny that you had any remote thought of marrying her when she arrived here. A.—I do.

Q.—Did you ever propose to her? A.—I did not.

Q.—And you were surprised when she broached the subject of marriage, when she proposed to you on Nov. 24, as you say? A.—I didn't say she proposed to me. I said she brought up the subject of marriage saying that her Tulsa friends expected her to become engaged to me. I was very much surprised.

Q.—And you told her what? A.—That I could never marry any woman without a prenuptial contract, because I had to think of others, and that my business would require it.

Doesn't Kiss in Public.

Q.—All right—you went on down to this little restaurant on Howard street and continued this conversation. What did you say when Miss Livingston agreed to marry you? Did you kiss her across the table? A. [Indignantly]—I did not. I don't go around kissing people in restaurants before a hundred other people.

Q.—Were there 100 other people there, or just a few? Weren't you so absorbed in your conversation with Miss Livingston you didn't notice whether any one was there? A.—I wasn't unconscious—nor excited.

Q.—Then this was the entire conversation had there? A.—Yes, it was.

DISCUSS WOMEN'S ROW

Then Ehrlich directed the witness to cast his memory back to the discussion between Ann and Josephine, and to the quarrel between Ann and Hardinge, in which Ann had testified that Hardinge accused himself of immoral relations with Josephine Brand, his housekeeper, even previous to the death of his first wife.

Q.—You testified Miss Livingston refused an invitation to dinner at the Morton's because she had an invitation to dinner with Mr. Born. As a matter of fact, didn't you and Josephine have the invitation, and didn't Ann ask your permission to go out with Born, naming no date, and didn't you tell her to make it Saturday because you had this previous engagement with Josephine? A.—The invitation was for Miss Livingston and myself, and Josephine was included.

Cites Iago and Desdemona.

Q.—Did you make half a dozen calls to Miss Livingston's room that night, and when you finally got her did you curse and shout and ask where she'd been? A.—I made two calls that night. Nobody else called.

Q. — Mr. Hardinge, do you know Shakespeare's play, "Othello"? A.—I do.

Q.—Are you familiar with the opera, and with the rôle of Iago? A.—I am.

Q.—And Desdemona, and Othello? A.—I am.

Q.—Didn't you tell Miss Livingston, when you and she settled your quarrel next morning, that Josephine Brand had been playing the part of Iago all night long, waving the red handkerchief at you because she was out with another man. A.—I don't recall saying anything like that.

Q.—Did you tell Miss Livingston at that time, that you and Josephine Brand had lived together as man and wife for twenty-five years? A.—There was no such conversation.

Q.—Did you ever have immoral relations with Josephine Brand? A.—I did not—[with emphasis].

Q.—Isn't it a fact that your friends knew you had been living as man and wife with Josephine Brand?

There was no answer, counsel having plunged into another controversy over objections.

Josephine Provided For.

When the friction had been settled, Ehrlich returned the witness to the grill pursuing the same topic—Josephine, the housekeeper for whom he has said he wished to make provision, because she had practically raised his children.

Q.—Did you make other provision for Josephine? A.—Yes, I did. I told her that no house was big enough for two women, and that since Ann objected to her—she blamed her for my having called her early that morning—I would make a settlement on Josephine and let her arrange something elsewhere.

Q.—What about this talk about Jim Irwin of Kansas City wanting to contribute $25,000 to a trust fund for Josephine? A.—Yes, he was a rich man, and he told me that he would contribute as much as I did—$25,000.

Q.—Josephine had been Irwin's sweetheart, hadn't she, for years, and you knew all about it? A.—I don't know that she ever was his sweetheart.

Jim Irwin, it was developed some days ago, was a Kansas City man and an old friend of the Hardinge family. Ann testified that Josephine had told her she and Jim were sweethearts, but that he couldn't divorce his invalid wife, and that while they were waiting for her to die in order to be married, Irwin was drowned in Minnesota.

It was on his way west from Kansas City after attending to some details about Irwin's funeral that Hardinge encountered Ann.

He "Doesn't Recall."

Q.—Do you recall Miss Livingston telling you she had felt queer every night after dinner at your house, and that she wondered if Josephine could be putting anything in her food? A.—I don't recall any such conversation.

Q.—Did you ever tell Ann that your attorney wanted to see her, and when she asked you "What does he want to see me for?" you said he could tell it better than you could? And it was about the matter of this prenuptial contract? A.—I don't recall that.

Q.—Do you recall telling her just a few days before the date set for the wedding, January 23, that this contract was only to please John [Bussian] anyway, and that you would tear it up after you and she were married? A.—I certainly do not.

Denies Friends Interfered.

Q.—Weren't Mr. Bussian and Josephine attempting all along to break up your affair with Miss Livingston? A.—They were not.

Q.—Did they ever discuss your coming marriage with you—unfavorably? A.—That's my business.

Q.—I want an answer, Mr. Hardinge. A.—Well—they were favorable to her. They weren't the ones to decide. I made the decision.

Q.—Wasn't Mr. Bussian your confidant all this time? A.—I talked to him about some of the plans.

On direct examination Bussian had asked the witness to state his [Bussian's] attitude toward Hardinge's marriage.

"Didn't I," he had asked, "Tell you that you were entitled to a companion in your declining years?"

The witness had replied that such was the case, and that Bussian had advised him to marry whenever he found "the girl."

WHAT ANN COST HIM

"Mr. Hardinge, how much do you figure Miss Livingston cost you while she was in Chicago?" Ehrlich returned to the attack.

"I never totaled it up," Hardinge replied. "I believe the bookkeeper has some kind of a statement. She said it was $5,000 without the jewelry."

Q.—That was without the diamond solitaire engagement ring that cost over $2,000. A.—Without that.

Q.—Now isn't it a fact that outside of the two rings you bought, the clothes you purchased for her didn't cost over $800 or $900? A.—It is not. It is about $5,000.

Q.—Who suggested buying these things for Miss Livingston? A.—Why, she needed things——

Q.—How was she dressed when she came here? A.—Too lightly for this climate.

Clothes "Not Very Good."

Q.—But I mean with regard to style. Was she well enough dressed to suit your taste? A.—Well—it didn't matter. Her clothes weren't very good to go around—places—in.

Q.—Didn't you want her to be well dressed?

From this point on, for the next five minutes, the defendant and the attorney chased each other around rhetorical corners, Ehrlich battling to get a direct answer from the witness and failing completely. Hardinge, in his sartorially correct dark blue suit and bow tie, leaned one arm on the rim of the witness box and returned to the other's relentless queries:

"All women liked to look nice—she had to have things to go places—it was something all women wanted—nice clothes—she liked pretty things," and so on.

Ehrlich Gives Up.

Finally Ehrlich sighed gustily, planted his elbow on the table and his chin on his hand and capitulated.

"I give it up, your honor. I can't get this witness to give an answer to that question."

Which immediately brought the request from Bussian that the comment be stricken from the record.

Reverting to those ubiquitous $100,000 prenuptial contracts, Ehrlich tried to get the witness to admit that it was Bussian who had first broached the subject to Ann, instead of Hardinge, and referred to a visit Hardinge and Ann made together to the attorney's office, where a draft of the first one was presented to her. The witness protested he had no memory of such an incident.

How They Wed in Oklahoma.

Q.—Now don't you remember Miss Livingston saying in the office that day that if that was what you wanted, she would sign it right there? A.—I do not.

Q.—And don't you remember that Mr. Debolt told her she would have to get an attorney, and she said she didn't need an attorney—she could sign it? A.—I don't.

Q.—And don't you recall Miss Livingston remarking, "Well, this seems funny to me. Down in Oklahoma when we go to get married, we call in a preacher instead of a lawyer"? A.—I don't remember anything like that.

Q.—Didn't Ann call you "Dad" quite a bit? A.—She may have caught it up—I don't remember.

Q.—You stated that Miss Livingston told you she wanted your house and a block of stock? A.—She did.

A.—Did you notice the absence of any such provisions in the contract Mr. Emil Wetten drew for her? A.—I didn't think anything about it.

Excited Over Nax Visit.

When court was adjourned for the day, Hardinge had grown excited over Ehrlich's questions about the visit here of Charles Nax. The subject occupied some little time.

Hardinge repeated his version of the incident, stating that he objected to Nax coming to Chicago to see his intended bride on the eve of her wedding, and that he had called him "a dirty skunk."

He reiterated his tale of the luncheon table episode when he gave Ann a $1,000 letter of credit with a card to sign.

"She tossed it back at me and said, 'Why didn't you make it fifteen hundred?'" he testified, leaning across the witness box and shaking a vigorous forefinger above the heads of the two stenographers so busy just in front of him. "Then I realized just what a damned fool I'd been—what a chump I was. She was just showing off in front of Charlie."

"Now Mr. Hardinge," put in Ehrlich, "you took her home after all this, and kissed her when you left?"

"Yes, I did," admitted the witness.

"The Last Kiss."

Q.—Why did you do that? A.—Because it was the last kiss. I meant it for good-by.

Q.—But you didn't tell her you were going for good? You said you'd see her as usual in the morning? A.—No, I didn't promise to see her in the morning. That was the day I left town.

Q.—But after this "slur," as you call it, at luncheon, you still accepted Nax's invitation to eat with them? A.—I had dinner with them, yes.

Q.—And you weren't jealous of him? A.—I was not—not then. It was later, when I learned he had come back to Chicago earlier than he said he would.

Q.—And after calling this man a dirty skunk, you offered him your opera tickets for that night, to take Miss Livingston to the opera? A.—I did. I acted a gentleman with him at all times.

LEGGE ACCEPTS CHAIRMANSHIP OF FARM BOARD

(Continued from first page.)

those days there was no resisting the appeal of the country's need.

"So Legge came to Washington—from the troubles of a corporation to those of the world. His remarkable success in the larger field partly was due to his wide experience in international business, but more to his profundity of perception and comprehensiveness of analysis.

"He could tell unerringly and almost immediately two things about every man he dealt with; namely, whether he knew what he was talking about and whether he was sincere—that is, believed in his proposition or contention. His thus saved an immense amount of time that men less keen in analysis must inevitably lose.

"Legge was as good at analyzing problems as at sizing up men. His mind went unerringly to the key to every situation. Not only could he see a problem in its simplest terms but he had the faculty of stating his views in the clearest and most convincing way. When he spoke debate ended, for somehow it almost always appeared to all that he was right. Besides, it was soon known to all that he was right."

After serving as manager of the allied purchasing commission, Mr. Legge became head of the requirements division of the war industries board when it was created in June, 1918. In October, 1918, Mr. Legge went to Europe with other experts for consultation regarding shortages of various industrial materials.

The armistice was signed shortly after his arrival there. Mr. Legge remained in Paris until after President Wilson's arrival, assisting Col. E. M. House in the preparation of data relative to the industrial status and requirements of that section of France that had been more or less damaged by the Germans.

In these Champagneless Days

Apollinaris

is the gayest bubbly drink with which to grace your table

"The Queen of Table Waters"

Sole Importers: Apollinaris Agency Co. Fifth Avenue at 42nd Street, New York

Advertise in The Tribune

CROWDS AT HARDINGE BREACH OF PROMISE TRIAL JAM CORRIDORS

Scores of Chicagoans eager to indulge in the city's most recent summer sport, attending the Hardinge-Livingston trial, jammed the corridors outside Judge Charles H. Miller's courtroom on the ninth floor of the county building yesterday. A quartet of bailiffs is needed to maintain order inside the courtroom and to keep the overflow on the exterior of the big double doors. Those who come and are turned away seem always to come back another day, but the jam of yesterday, extending halfway down the hall and around the corner, outnumbered any previous day's total.

EMBARRASSING MOMENTS

When you toss a lighted firecracker and it lands in your mother-in-law's lap . . . be nonchalant . . . Light a MURAD.

© P. Lorillard Co., Est. 1760

A FEW OF THE FAMOUS AVIATORS WHO NOW USE

VEEDOL MOTOR OIL

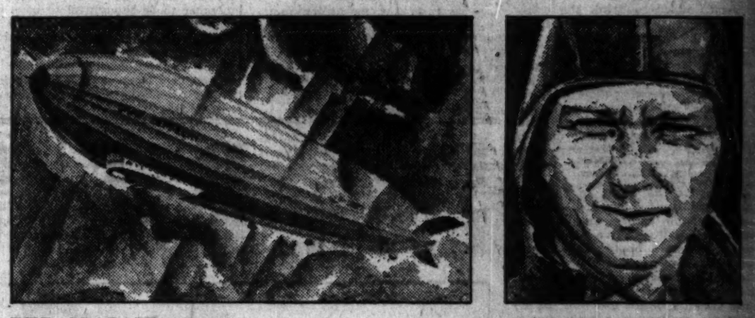

These flying stars have proved VEEDOL Motor Oil for your own use. Get the same tested quality for your car wherever you see the orange and black VEEDOL sign. You will find more power in your motor. Smoother performance at all speeds. Lower operating costs. And complete protection from heat and friction, no matter how or where you drive. Tide Water Oil Sales Corporation, 1445 W. 37th St., Chicago, Ill.

RADIO! EVERY THURSDAY NIGHT Tune in on The VEEDOL Hour, 8 to 8:30 P. M., Central Daylight Saving Time, over N. B. C. Stations, WJZ, WBZA, WBZ, WBAL, WHAM, WDKA, WJR, WLW, WCFL, KWK, WREN.

THE NEW VEEDOL MOTOR OIL

LONGER-LIVED

MADE 100% FROM PENNSYLVANIA AND OTHER PARAFFINE BASE CRUDES

She has no desire for COCKTAILS!

Now that she can enjoy the exhilarating effect and strange, enticing flavor of

YERMAT

STIMULATING DRINK

Brewed exclusively by Yerba Mate Corp'n, 1520 Fulton St., Chicago

50c a glass at fountains; 3 bottles for 85c at food and drug stores

Keeps teeth WHITE

NOTHING expresses charm and personality like a winning smile! And when you smile it's your teeth that people notice. Never let them grow dull, so you can't be proud to show them. Chew Dentyne, the delicious gum that keeps teeth gleaming white and makes your smile more charming. Dentyne is scientifically prepared, delightfully flavored—*and it's the highest quality chewing gum made today.*

Chew DENTYNE ... and smile!

KEGEL ATTACKS TRANSIT NOISE AS HEALTH HAZARD

Asks Council Ban Racket in New Franchise.

BY OSCAR HEWITT.

Commissioner of Health Kegel declares that avoidable noise in the operation of street and elevated cars shall be prohibited in the proposed new franchise to a consolidated company. He wrote a letter yesterday to Ald. Joseph B. McDonough [13th], chairman of the council local transportation committee, asking an opportunity to present the health department's views on provisions for the new ordinance and data and argument supporting them.

"Noise is a health hazard," said the commissioner in his letter presenting the effect of noise. "Scientific research has shown that it requires 19 per cent more energy to perform duties in noisy fecations than it does to perform similar duties in quiet locations. These tests were made on normal subjects. We cannot even hazard a guess as to what a 10 per cent saving in energy means in a person's added capacity for enjoying recreation or as a reserve in performing additional work.

Acts Even in Sleep.

"Noise not sufficient to wake a sleeping person will cause muscles to become tense and stay tense for as long a period as 30 minutes before they relax. Sleep under such conditions is not refreshing and no doubt accounts for many people waking fatigued after sleeping their allotted period.

"To date there have been no adequate steps taken to control the nuisance of noise, which is gradually assuming the proportion of a health menace. We believe that the adverse effect of noise on public health and comfort requires that regulating measures be written into the ordinance which will abate, to a degree, this health hazard."

Vehicles Cause 70 Per Cent.

The commissioner wrote that 70 per cent of the objectionable noise of the city is produced by vehicles, elevated cars, street cars, automobiles and other wheeled carriers. He related the results of the comprehensive investigation in Milwaukee and added that elaborate tests have been made in Chicago. He reported in his letter that the local tests have registered the following intensities of noise under the indicated conditions:

Type of vehicle.	Distance of vehicle from instrument.	Noise, per cent.
Street car starting	20 feet	70
Street car stopping	20 feet	65
Street car operating	20 feet	60-70
Surface car operating	2 blocks	15
Street car operating	1 block	30
Elevated railroad	50 feet	90
Elevated railroad	100 feet	70

The letter also contains a number of suggestions for curbing noise, most of which the commissioner believes can be adapted to the requirements of a transit franchise.

Col. A. A. Sprague of the Citizen's committee will have a meeting this morning in the office of Walter L. Fisher, adviser to the council in the transit problem, to discuss what recommendations the committee will make to the council committee on local transportation with reference to a franchise for a consolidated company.

SOCIETY GIRL'S RIDE TO BASEBALL GAME INTERRUPTED BY COP

An inexorable speed cop, plus an escort who could not upon the instant produce $3 with which to pay her fine, yesterday caused Miss Beatrice Ripley, 22 years old, daughter of Robert H. Ripley, 29 Indian Hill, Winnetka, to miss the opening innings of the ball game at Cubs' park. Mr. Ripley is vice president of the American Steel Foundry and the Ripleys are well known in Chicago and north shore society.

Motorcycle Policeman Frank Kreml proved the nemesis of Miss Ripley, who was recently graduated from Vassar college. Kreml turned north in Ridge avenue as Miss Ripley and her escort rode south in an automobile with Miss Ripley at the wheel. Kreml overtook the couple at Howard street and led the way to the court of Magistrate Charles G. Franklin, of Evanston. There the young woman was charged with driving at 37 miles per hour.

Neither Miss Ripley nor her escort, who refused to give his name, could at the moment produce the $5 for the fine and $3 for the court costs. But the youth soon found a friend out on the street who submitted to a "touch" for the necessary amount.

ADVANCE TAX PAYMENT PLEA BRINGS $10,000

Less than $10,000 has been paid by Cook county taxpayers to County Treasurer George F. Harding since the city council adopted a resolution urging citizens to aid in meeting the financial emergency of local governmental bodies by making advance payments on 1929 tax bills, it was learned yesterday.

Realty Dealer, Active in G. O. P., Tries Suicide

William Cripp Wood, former Republican precinct captain and a real estate dealer at 5000 South State street, turned on the gas in his living quarters at 420 East 46th place yesterday in a suicidal attempt. Neighbors notified the Wabash avenue police, who found Wood unconscious and revived him. A fully loaded pistol dropped from the pocket of his dressing gown as the policemen placed him in position for artificial respiration. Wood was arrested last December as the alleged leader of a band of robbers, but has not been tried.

Ex-Senator John Dailey Is Critically Ill Here

Former State Senator John Dailey was critically ill in the Washington Boulevard hospital last night as a result of intestinal poisoning. His family was called to his bedside. Mr. Dailey represented the Peoria district in the state senate for twenty years. He made the race for the Republican nomination for attorney general, but he was defeated by Oscar E. Carlstrom. Then Mr. Dailey moved to Chicago and opened law offices here. He is 65 years old.

2 Injured in Second Floor Leap from Burning Factory

Two workmen suffered broken ankles yesterday when they leaped from the second floor of a blazing furniture factory at 400 North Oakley boulevard. The injured men, Theodore Lazny, 5027 Sunnyside avenue, and Edward Filer, 1742 Augusta street, were treated at a nearby physician's office. Seventy-five other employes escaped unhurt. A 3-11 alarm was sounded and $25,000 damage done before the fire was extinguished.

HOOVER STUDIES WAY TO SLASH INCOME TAXES

December Message Likely to Demand Action.

[Chicago Tribune Press Service.]

Washington, D. C., July 2.—[Special.]—President Hoover made it known today that "careful study" is being given to the question of another tax reduction.

It seemed almost a certainty from the President's statement that he expects to be able to recommend a tax cut to congress in his annual message in December. Necessary information on which to base a decision as to the feasibility of a reduction probably will be available by Nov. 1, the President believes. This will make it possible for the President to incorporate a recommendation in his message to congress.

Hopes for Safe Surplus.

"We are giving careful study to the possibility of tax reduction," said President Hoover. "We all hope that the situation may work out on the side of a safe surplus for material relief. We must determine three things before there can be any conclusion upon the subject."

In elaborating on the three things which must be determined, the President said nothing to indicate that he believed the final decision would be adverse to a tax reduction.

"First," said the President, "we must know what the effect will be of the legislation during the last 12 months which has greatly increased expenditures for the present fiscal year beyond the original budget. The new enlarged program for naval armaments, the increased expenditure on army and navy aviation, the rebuilding of army posts and increased expenditures on veterans' services, in addition to the necessities in the Mediterranean fly and farm relief work, have all intervened since the budget was passed by congress.

Compensate for Increases.

"Second, we must know how far we can reduce expenditures of the government in other directions to partially compensate for these increases imposed during the last 12 months.

"We know that expenditures for the fiscal year just past exceed the original budget by over 200 million dollars and much of the legislation expanding expenditures has not yet come into effect.

"The completion of the budget for the year beginning July 1, 1930 will be helpful in determining the rate of these increased expenditures.

"Third, we must know how far the increase in revenue is due to the temporary stock exchange activity."

The President evidently believes that it will not be necessary to wait until the March, 1930, tax returns are available before determining whether income tax revenues may be expected to continue at their present volume.

The administration program for tax reduction is likely to include a greater deduction for earned income and a reduction in the tax on corporation earnings.

Accident, Report of Jury on Thos. Hyland's Death

Thomas Hyland, 43 years old, 1501 Jarvis avenue, former deputy collector of internal revenue, who was found dead in bed two weeks ago, died from an overdose of a sleeping potion, administered accidentally, a coroner's jury decided yesterday. Hyland's body was discovered by his 12 year old son, Edwin.

NEW ENDURANCE PLANE STARTS AS RIVAL CRASHES

Culver City, Cal., July 2.—(AP)—One endurance flight ended unsuccessfully near here today and barely six hours later a second airplane took off in another attempt to beat the record of 172 hours 32 minutes 1 second for continuous flight.

A plane piloted by L. W. Mendell and R. B. Reinhart left the ground at 7:28 o'clock this morning. Late today, the cabin ship, a four passenger model with a 220 horsepower motor, had received one refueling of 240 gallons and was soaring over the air port at an altitude of about 3,000 feet and a speed of about 75 miles an hour.

Early today Leo Nomis and Maurice Morrison bumped to earth with a dead motor after more than 40 hours of flight. In the dark they smashed their landing gear as the plane touched ground and skidded to a stop on the ship's fuselage. Nomis and Morrison were slightly bruised.

Cleveland Plane Still Up.

Cleveland, O., July 2.—(AP)—The monoplane "City of Cleveland," in which Pilots Byron K. Newcomb and Roy L. Mitchell are seeking a new world's endurance refueling record, soared above Cleveland tonight on its fifth day of consecutive flight. It had passed the 100 hour mark at 10:37:52 p. m. The present record is 172 hours 32 minutes and one second.

One of the last messages dropped by Newcomb and Mitchell to the field today was an order for a floral wreath to be delivered for the funeral of Waldo E. Robey, air mail pilot killed Sunday at Columbus, O.

G. O. P. MAY RUN RUTH PRATT TO OPPOSE WALKER

(Picture on back page.)

New York, July 2.—[Special.]—Mrs. Ruth Baker Pratt, New York's multimillionaire congresswoman, is being strongly favored by certain powerful elements in the Republican party to run against Mayor Walker on Nov. 5, it was learned today.

Mrs. Pratt, not forgetting her brother congressman, Fiorello H. La Guardia, at the present time stands forth as the only opponent who would give Mr. Walker a run for his money.

Mrs. Pratt has many friends high in the G. O. P. ranks. She has earned for herself the reputation of a fighter. Even more important, she is a good vote getter.

Mrs. Pratt knows Tammany hall. Her three years in the board of aldermen were three years of anti-Tammany speeches and she has a personality that befits a political candidate.

She would be the first woman mayoralty candidate of a major party in New York City, and being "first" is a characteristic of Mrs. Pratt. She was the first woman alderman, and enjoyed it.

Although one of the wealthiest women, not only in New York City, but in the country, Mrs. Pratt does not attempt to conceal her financial position when campaigning in the poorer communities.

She used to drive down to city hall in her car and her chauffeur waited for her outside.

URGE OFFICIALS TO ENFORCE LAW FOR SANE FOURTH

City Club Blames Laxity for Fireworks Toll.

City and county officials were asked yesterday to enforce laws prohibiting the illicit sale and dangerous use of fireworks with a view to giving Cook county a safe and sane Fourth of July. The request was made by the City Club of Chicago and a resolution condemning ineffective enforcement as responsible for accident hazards.

The resolution pointed to the danger of fireworks by recalling the toll of dead and maimed in former years, with the mention that 80 per cent of the victims were children. It declared that city and state laws restricting the traffic in fireworks offered ample safeguard against repetition of former tolls, and urged strict enforcement.

Asks Aid of Civic Bodies.

Copies of the resolution were sent to Commissioner of Police Russell, Sheriff Traeger, and police authorities in county municipalities. Civic bodies were also asked to urge enforcement of law.

On receipt of the resolution Chief William Collins of the county highway police said that he is legally unable to stop the bootlegging of tons of fireworks into the city from roadside stands which line the highways.

Has No Power, Collins Says.

"The state law is designed to curb the manufacture and sale of dangerous explosives," Chief Collins said. "It was passed in 1878 when fireworks were a part of the day's celebration. I cannot proceed under this law against the sale because it does not give authority. My men have been instructed to arrest those who explode fireworks on charges of disorderly conduct. There are no other laws, save those enacted by cities and villages, and it is not in my province to enforce them."

Citizens of Waukegan appealed to Police Commissioner Wilson L. Gee to abate the period of fireworks, because of numerous accidents in that community. The community has become aroused because of the death of Alex Benson, 318 Belvidere avenue, who committed suicide Monday to escape the noise of firecrackers.

Blast on Mayonnaise Maker's Yacht; 2 Hurt

New York, July 2.—(AP)—Two members of the crew were badly injured today in an explosion which destroyed the $75,000 yacht Tranquille II of Frederick Heilman, mayonnaise manufacturer, in Middleneck bay, Long Island sound today.

MAIDEN VOYAGE
BREMEN
JULY 27TH
Five Days to Cherbourg and Southampton... Six to Bremen
Enjoy the utmost in ocean speed, comfort and luxury...vast decks for sports...bowling alleys ...golf...night restaurants...modern interiors.
NORTH GERMAN
LLOYD
LLOYD TRAVELERS' CHECKS GOOD EVERYWHERE
130 W. RANDOLPH ST., CHICAGO, OR LOCAL AGENTS

Food and Beverage Sale For the Fourth

All National Tea and Piggly Wiggly Stores Open Wednesday Evening 'til 9 P. M. for your convenience. Special offering of seasonable foods, delicacies and beverages for outing and home refreshment at a saving . . . make up your shopping list from these timely suggestions.

BACON — Armour's Star—savory lean slices wrapped in sanitary cellophane. ½ Lb. Pkg. 19c
CHEESE — Mild American . . . with that flavor of natural cream cheese. Lb. 29c
BEANS — Heinz Pork and Beans prepared with tomato sauce . . . ready to serve. Small Can 8c
LOBSTER — Burnham & Morrell, a well known brand at a saving for the 4th. ½'s Tin 24c
MUFFETS — For a healthful breakfast serve with sliced fruits and cream. Pkg. 11c
OLIVES — National or Hazel brand. Your choice of Stuffed 4½ oz. or Green 7½ oz. Jar 12c

REFRESHING BEVERAGES
FOR YOUR LUNCHEONS, OUTINGS AND PICNICS

FREE!
INTRODUCTORY OFFER
All This Week
One large 24 oz. bottle of American Home Brand Lime, or Orange, or Lemon Sodas, or Ginger Ale, or Root Beer absolutely FREE with each purchase of six bottles of American Home Brand Ginger Ale or Root Beer in the "Handy Pantry" package of 6 bottles for a dollar. Net cost to you, per bottle, 92-7 cents.

American Home Ginger Ale or Root Beer — Handy Package of Six Bottles $1 — Less 30c refund on return of 6 bottles
Lime, Lemon, Orange Sodas Ginger Ale or Root Beer — Large 24-oz. Bottle 17c — Less 5c refund on return of bottle

Other Refreshing Beverages at a Saving for the 4th
Edelweiss Light or Dark 4 Bots. 33c — Less 8c refund on return of four bottles.
Ginger Ale Bot. 15c Pkg. of 6 88c — Hazel Brand . . . Sparkling . . . Pale Dry.
Welch's GRAPE JUICE Pint Bot. 26c — Pure Grape Juice Makes Delightful Punch.
Hires' Extract 3 oz. Bot. 23c — For Home Root Beer Making.
Grape Juice Pint Bot. 22c Qt. Bot. 42c — American Home Brand with Ginger Ale.
Grape-Ola Carbonated Grape Drink 2 12-oz. Bottles 23c — Less 4c refund on 2 bottles returned.
Raspberry Syrup for Home Beverage Making Pt. Bot. 25c — National or Hazel Brand—Add Water.

FRESH FRUITS and VEGETABLES
Season's Finest, Delivered Fresh Daily to All Piggly Wiggly and Most National Tea Stores

For the Fourth—Georgia—Tom Watson's
WATERMELONS Each 35c
Average 24-26 lbs.

ORANGES — California Valencias — 216's — Doz. 29c
TOMATOES — Red, Ripe and Firm — 2 Lbs. 29c
CANTALOUPE — Fancy Jumbo 36's Only — 2 for 27c
LETTUCE — Fancy Iceberg — Large head 10c — Medium head 8c

A Complete Variety of Well-Known Quality Groceries Always at Money-Saving Prices
NATIONAL TEA CO.
QUALITY AND GROCERS
PIGGLY WIGGLY
Chicago Piggly Wiggly owned and operated by National Tea Co.
"Save Every Day the National or PIGGLY WIGGLY Way"

The modern method of relieving constipation. Doctors will tell you why you should chew your laxatives. Pleasant to take. Gentle but thorough in its action
Insist on the Genuine
Feen-a-mint

USE Char-Tex DAILY

The true antiseptic MOUTH WASH

"It's the clean thing to do"
Relieves Pain
Kills Germs
Harmless
Soothing

"THRU the nose and mouth harmful germs find entrance to the body. Because the mouth cavity is warm and moist all of the time it is an ideal breeding place for innumerable germs of every kind and because the mouth is lined with a thin membrane thru which germs pass easily into the blood an unclean mouth is a constant source of danger."

HINDS

for sunburned BACKS

THEY hurt miserably—do sun-blistered backs. But they can be quickly relieved. Just soak a soft handkerchief in Hinds Cream and lay it on your back. Blessed coolness! And soon your skin is fresh and soft again.

And you don't need to go through all this agony just to tan. Smooth Hinds Cream on your shoulders and arms and legs *before* you go out. Then you won't burn at all. That's because Hinds Cream gives your skin a chance to tan in the natural way. Try it and see. (And if you wish to prevent both sunburn and tan—use Hinds Cream and *powder over it.*) You can get Hinds Cream anywhere.

LEHN & FINK, INC., Bloomfield, N. J.

HINDS Honey & Almond CREAM
REG. U. S. PAT. OFF.

Copyright 1929, by Lehn & Fink, Inc.

GET THAT HEALTHY TAN WITHOUT THE BURN

ALDERMEN SEEK REGULATION OF ICE PLANT GAS

Special Meeting Called on Kegel Ordinance.

Regulation of the use of "possibly dangerous" gases in artificial refrigeration plants will be sought by the city council committee on public health at a special meeting on Friday, Ald. Terence F. Moran [16th], chairman, announced yesterday. He said the meeting was called as a result of the finding of a coroner's jury that Mrs. Violet Clark came to her death from inhaling methyl chloride gas.

The committee will have up for consideration the draft of an ordinance which Health Commissioner Kegel has been preparing during the last three months to prevent sickness and death from gas leakages from refrigerators. The program of regulation, according to the commissioner, is in accord with a proposal of manufacturers of this type of refrigerators who have asked for supervision by the health department.

A number of the manufacturers or their representatives met with Dr. Kegel last week before the death of Mrs. Clark on Saturday and approved the general plan for regulation of the use of gases. At that time they agreed with the commissioner that the installation of refrigerators should be supervised.

The principal points in the draft of the ordinance concern the installation of refrigerators, the testing of them, and a provision that the city may condemn plants whose operation does not come within the scope of the ordinance.

Chief Provisions of Ordinance.

In brief the five chief provisions of the ordinance are as follows:

1. Determination by the health commissioner of what gases are possibly dangerous and should come under the provision of the ordinance.

2. A provision that plans for installation of the artificial refrigerators using these gases should be submitted to the health department and a permit be issued for the installation whether of the single unit type or the central plant type which was in use in the Clark apartment.

3. A thorough test of the equipment by a health department inspector to determine if there are any leaks in the system.

4. Installation of the plant in a well ventilated room in order that any escaping gas cannot accumulate in sufficient quantities to cause sickness or death.

5. In case of loss of pressure in the refrigerator or failure to operate the health department should be notified.

The importance of notifying the health department when the artificial refrigerators fail to work was stressed by Commissioner Kegel. In several cases in which the deaths of persons are thought to have been caused by refrigerating gases the illness could have been prevented by ordering the persons out of their homes, he said.

Methyl Chloride Volatile.

"I believe there would have been more deaths from this gas poisoning," said Dr. Kegel, "but for the fact that methyl chloride is highly volatile. Most places in which the refrigerators are stored are well ventilated if near a kitchen due to the presence of cooking odors."

Coroner Bundesen sought to lessen the alarm caused by the finding that methyl chloride was responsible for the death of Mrs. Clark. Refrigeration is necessary, he said, or people would be poisoned by spoilt food. He declared that manufacturers of the plants would be called in from time to time to confer with the coroner's jury of expert chemists and pathologists to determine what safety measures could be adopted.

Clifford Clark, husband of Mrs. Clark, and Mrs. Margaret Hennesler, her mother, were reported to be recovering yesterday. They were in the apartment with her and inhaled the gas.

25,000 GARMENT WORKERS STRIKE IN NEW YORK

Demand Pay Increase of $5 Week.

New York, July 2.—[Special.]—Responding to the strike call of President Benjamin Schlesinger of the International Ladies' Garment Workers' union 25,000 of the 28,000 employés of the cloak industry gathered in 14 meeting halls today and pledged loyalty to the union.

It was reported there was no defection among the employés of the industrial council of cloak, suit and skirt manufacturers, the stylists of the industry and the American Cloak and Suit Manufacturers' association, the contractors.

These associations employ about 18,000 workers, the remainder being in the employment of independent and nonunion shops.

President Schlesinger declared the strike, which centers around a new wage scale, "marks the definite revival of our great union and an end to the hateful sweat shop." The strikers demand a $5 a week wage increase.

"The solidarity of our workers never before has been so amply demonstrated," Mr. Schlesinger said. "The iniquitous discharge system, the piece work system and the attempt to rescind the five day, 40 hour week, are doomed to failure. Union officers are confident that with the marvelous spirit of the cloakmakers they will be able to grapple successfully with such important problems as the chain store menace, hygienic certification of shops, the discharge system, the restoration of the unemployment insurance fund and wage increases."

One incident of disorder marred the otherwise peaceful strike. While 7th avenue was black with crowds of marching cloakmakers several left wing furriers sought to prevent loyal cloakmakers from passing out strike circulars. Samuel Mellasky, an operator, was severely injured with razor slashes. His right arm may have to be amputated. Three men were arrested and held in $3,500 bail.

Where INDIA TEA is delightfully served

HOTELS: The Atlantic, The Belden-Stratford, The Brevoort, The Edgewater Beach, The Georgian (Evanston), The Harding Hotels, The Lake Shore Drive, The La Salle, The Moraine, The Seneca, The Shoreland, The Webster, Hotels Windermere

RESTAURANTS: Le Petit Gourmet, Parkway Tea Room, Tip Top Inn, Harding Coffee Shops, 900 Restaurant

RAILWAY DINING CARS: Chicago & Alton—Chicago Burlington & Quincy, Chicago & Eastern Illinois, Chicago Milwaukee & St. Paul, Chicago & Northwestern, Pennsylvania Lines—Western Division

AND AT THE LEADING CLUBS

INDIA TEA

INDIA PRODUCES WORLD'S FINEST TEA

ELECTROLYSIS as done by Ella Louise Keller. The only Method Doctors Recommend to Forever Remove HAIR on the FACE

Hair roots forever destroyed. Regrowth impossible. Skin left smooth and entirely free from blemish. We use electrolysis and destroy from 400 to 600 hairs per hour. Work done by facial experts.

ELLA LOUISE KELLER, 55 E. Washington St. Tel. Central 6468. Offices in New York and Minneapolis

RESORTS AND TRAVEL — MICHIGAN.

July 4th Excursions

A Golden Day on Michigan's Shore. St. Joseph-Benton Harbor. Coney Island of the West. $1.50

Daily 10 A. M. ex. Sat. Sat., 2 P. M. Home 9:30 P. M.—Daylight Saving Time. Other Service: Daily (Ex. Sat. and Sun.) 7:45 P. M. Sat. only 11:30 P. M., Sun., 7 P. M.

$1.50 Continuous Round Trip, week days, ex. Sat. Sat., Sun. and Hol., $2. One Way, $1.25. Week Day Mornings. Unlimited—$1.75 One Way; $3.00 Round Trip

Comfortable lounges. Amusements for all. Lunch rooms, refreshment stands on board. Join the gay merrymakers at Silver Beach. Visit the House of David—Garden of Eden. Amusement Park. Zoo. Concerts. Sports. Pack the lunch basket. Take the children.

Dancing Free on Ship

Goodrich Transit Company. Loop Office: 104 S. Clark St. Tel. Whitehall 4600. DOCKS: Navy Pier. GOODRICH STEAMSHIP LINES

"Where a Grouch Is Unknown and Pleasure Is King" SAUBLE INN & Cottages, LUDINGTON, MICH. FAMOUS FOR ITS WONDERFUL MEALS. Unsurpassed Fishing—18 Hole Golf Course. Private Baths. Excellent Bathing Beach. FREE Boats. Tennis Courts. Rifle Range. Archery. 4 piece Orchestra for meals and dancing. Saddle Horses. Illustrated Booklet. Rates $18 up, including meals. Largest, most modern resort in county. GEO. H. HALLARD, MANAGER. IF YOU DON'T ENJOY YOUR STAY AT SAUBLE INN YOU DON'T OWE US A PENNY

Every Day Is Play Day at Silver Beach Amusement Park, St. Joseph, Michigan. Thrilling rides, perfect bathing, dancing to a peppy orchestra. Frequent, low fare transportation from Chicago via Goodrich Steamers and Shore Line Motor coaches. Spend the 4th here. Hotel Association of Benton Harbor and St. Joseph

THE BELVEDERE. Michigan's Finest Resort Hotel. Offers every form of popular amusement. Pure invigorating atmosphere and health-giving sunshine without extreme heat. Gentile clientele. Open June 25 to September 10. For reservations and information address MRS. FRANKLIN C. SEARS, Mgr., CHARLEVOIX, MICHIGAN

BAY VIEW HOTEL, PAW PAW LAKE. Golf, bathing, dancing, horseback riding. Good beds and first class meals. Write O. A. DODD, WATERVLIET, MICH.

WOODWARD HOTEL AND PAVILION On Beautiful PAW PAW LAKE, MICH. Via CEMENT ROAD OR BOAT OR RY. BOATING BATHING. FINE 18-HOLE GOLF COURSE. CAMPUS SERENADERS ORCHESTRA. DANCING. Free booklet. J. J. Velek, Prop., Coloma, Mich.

WIGWAM HOTEL, PAW PAW LAKE. Most Beautiful Lake in Michigan. Five Dancing Pavilions. GOLF—18 HOLES—READY NOW. 100 Miles Boulevard from Chicago. R. R. and P. O.—WATERVLIET

GORDON BEACH HOTEL ON LAKE MICHIGAN. New and modern, enlarged to fifty rooms; every room with hot and cold water, some with private baths. Beautiful new lobby. Wonderful bathing beach, tennis courts. Excellent cuisine. Chicago phone, Central 9261. Follow U. S. 12 to UNION PIER, MICH.

Lakeside Inn. 1st Class Accommodations For Transient Guests. Lakeside [Berrien County], Mich. Ideal Spot for Week-ends. Drive out and see this beautiful place. Only 70 mi. from Chicago on U. S. 12. Rooms [European plan], $3 per day single, $4.50 for 2. A la Carte dining service. Golf. Saddle Horses. Bathing. Phone for reservations. Gentiles.

MICHIGAN TRANSIT STEAMERS. 5 Sailings each week to all Northern Michigan Summer Resorts "MANITOU" — "PURITAN". Ask for free booklet. Loop Office—116 S. Dearborn St. NAVY PIER — Whitehall 5530.

GRAND HAVEN, Mich. Where Three Great Waters Meet. Best organized resort system in Middle West. Excellent beaches, golf, fishing, hotels, cottages, camping. Concrete roads or overnight by boat or rail. Write Tri-Cities Chamber of Commerce, Grand Haven, Mich.

Silver Saddle Lakes Resort. Located on two lakes. Fishing, boating, bathing, saddle horses, tennis; dancing; cottage rooms; good beds; modern conveniences. Home cooking and baking. Gentiles. Joseph G. Florian, Grand Junction, Mich.

Ludington-on-the-Lake. One night boat ride. Ideal week-end. Arrive Chicago Monday morning in time for work. Fishing, swimming, boating, golf. Good hotels. Reasonable prices. Information Chamber of Commerce, Ludington, Mich.

O-Mah-Me-Kong Lodge. Log Cabins in Connection. Beautiful and restful resort on Drummond Island overlooking Potaganissing Bay at head of Lake Huron. Home cooking, fresh vegetables, milk and cream. Tennis, bathing, fishing and hiking. Special family rate. LEILA M. SEAMAN, Drummond, Michigan

HOTEL SAUGATUCK, Saugatuck, Michigan. Ideal vacation spot. All outside rooms with running hot and cold water, electric lights, boating, bathing, golf, dancing, fishing. Write. F. J. DEVITT, Mgr.

NEVER MIND ON INDIAN LAKE. A cool, delightful mountain-like hideaway. Modern equipt. Delicious meals. Sandy beach. Golf, bathing, dancing, riding, n'everything. 165 miles from Chicago. Gentile clientele. MR. & MRS. O. M. COTTEN, DOWAGIAC, MICH.

GRAVEL LAKE RESORT, LAWTON, MICH. PETE'S CHICAGO BEACH. 2 rm. cottages comp. furn. for light hskpg. $10 wk. $2 day with boat. Good roads to Chicago. Bass fishing, bass, perch, etc. Write M. M. HOLICK for reservations.

COZY RESORT. Pleasure, Comfort. Outside rms.; elec. light; mod. plbg.; home cooking. Plenty fried chicken. Bathing. Dance pavilion. Saddle horses. $14 wk. Gentiles. F. L. Harrington, South Haven, Mich.

PLAY GOLF AT MARTIN HILLS, ST. JOE, MICH. Sporty holes, beautiful greens. Clubhouse conveniences. Under new management. Write or phone for reservations. Ph. St. Joe 107.

Bollaert's Resort, SOUTH HAVEN. Restful country resort. All mod. imps. Fresh fruit, veg., milk, eggs. Weekly rates, $18. Write for free folder or Phone 36F32. Gentiles.

ISLAND FARM, SOUTH HAVEN, R. F. D. No. 4. Picturesquely situated. Modern; electric lights. Home produce and cooking. Bathing, boating, dancing nearby. Gentiles. J. LAMBLIN & SON.

YE GOLFERS INN. 100 Mile Boulevard. 18 Beautiful Greens. On Shore Paw Paw Lake, Watervliet, Mich. $4 and $5 day, incl. good meals. Modern. Lunch and dinner guests. Phone Bay 400.

RESORTS AND TRAVEL — ILLINOIS.

4th of July Special. 4 DAYS GOLF at "PICKWICK" only $6.50

The coupon below entitles you to four full days of golf—a marvelous holiday beginning Thursday, July 4, and ending Sunday, July 7, for only $6.50

At regular fees, this 4-day combination rate really provides $8.50 worth of the sportiest golf you ever played. Plan to enjoy this holiday on a wonderful 36-hole championship course—as fine as any private club's. "PICKWICK" is just west of Wilmette; only 45 minutes from loop by auto. Take Waukegan Road to Glenview Ave., west five minutes to Shermer Ave. and north to Club.

Be sure to clip and present this coupon at club for special 4-day reservation card. Positively no combination rate granted without the coupon. Those without reservations for the morning of July 4 should immediately phone Glenview 173 or 292; or plan to come between 5 and 6:30 A. M., or 10:45 A. M. to 1:30 P. M.

THIS COUPON and $6.50 entitles holder to 4 consecutive days play (Thurs., Fri., Sat. and Sun., July 4, 5, 6, 7, inclusive) —$8.50 worth of golf over Chicago's Finest Daily Fee Course. PICKWICK GOLF CLUB, GLENVIEW, ILL.

Low 4th of July Excursion Fare To STARVED ROCK and BUFFALO STATE PARKS $3.00 Round Trip from CHICAGO

There are no more picturesque spots in the Middle West than Starved Rock and Buffalo State Parks overlooking the Illinois River. Cliffs, gulches, canyons and trails—rich in historical and scenic interest. Ideal picnic grounds. Boating, bathing, hiking. Excellent hotel accommodations. Tickets on sale July 3. Return limit July 8.

For complete information and tickets call ARTHUR W. WOLFE, Agt. Tel. Rand. 6627. 110 S. Dearborn St., or Archer-Cicero Station, Lafayette 2795. CHICAGO & JOLIET ELECTRIC RY. CO. CHICAGO & ILLINOIS VALLEY RAILROAD CO. Fast, Safe, Scenic Way to Illinois Valley Cities. Randolph 6627

MINEOLA HOTEL, FOX LAKE, Illinois. 100 rm. hotel reopened for season by owner. 18 hole golf course, swimming, fishing, dancing, boating. Real home cooking. Mrs. Ed Howard. Phone 127-W.

Edgewater Beach Hotel. The Coolest Spot in Lake Geneva. Chicken Dinner Served at $1.25. Call for Reservations. Phone 728

RESORTS AND TRAVEL — TOURS.

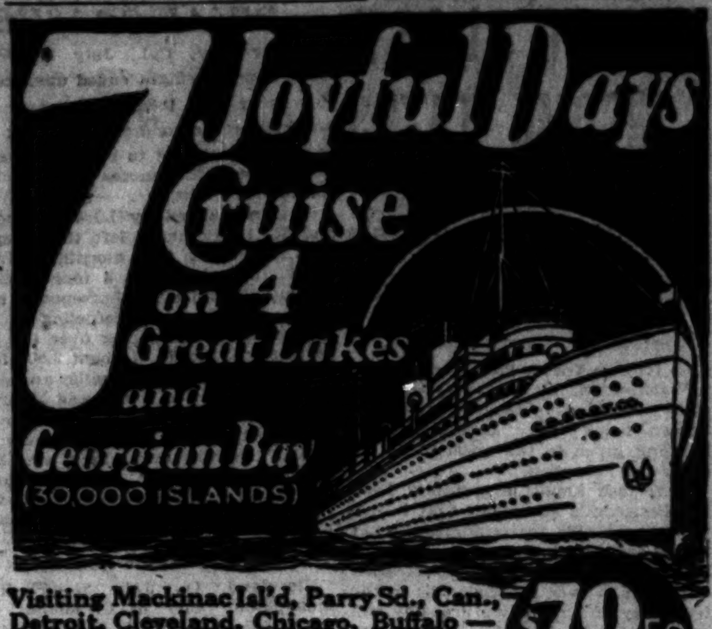

7 Joyful Days Cruise on 4 Great Lakes and Georgian Bay (30,000 ISLANDS)

Visiting Mackinac Isl'd, Parry Sd., Can., Detroit, Cleveland, Chicago, Buffalo—with a full day at Niagara Falls. $79.50 MEALS & BERTH INCLUDED

Here's a trip ... once taken you'll not soon forget ... the sort you've possibly thought beyond you ... like a trip abroad ... over 2,000 miles travel on the cool, refreshing waters of 4 Great Lakes and Georgian Bay. Scenes of historic interest with ample stops at principal points ... educational as well as restful and enjoyable. ... You can find quiet in secluded nooks on observation deck or take part in the activities aboard ship, as you prefer.

The Great Oil-Burning White Liners North American and South American

Are like ocean liners .. large staterooms and parlor rooms .. all have windows or portholes .. comfortable, roomy beds .. excellent meals and splendid service. There are deck games, music, dancing and other entertainments .. something doing all the time .. our hostess will introduce you to others.

Sailings from Chicago every Tues. and Sat., June 25th to August 27th, incl. R. R. Tickets between Chicago, Detroit, Cleveland and Buffalo honored for transit upon additional payment.

For Blue Book on the Blue Lakes apply any R.R. Ticket Office or Tourist Agency or write W. H. BLACK, Traffic Manager, Chicago, Duluth & Georgian Bay Transit Company, 110 W. Adams St. Phone Ran. 2969

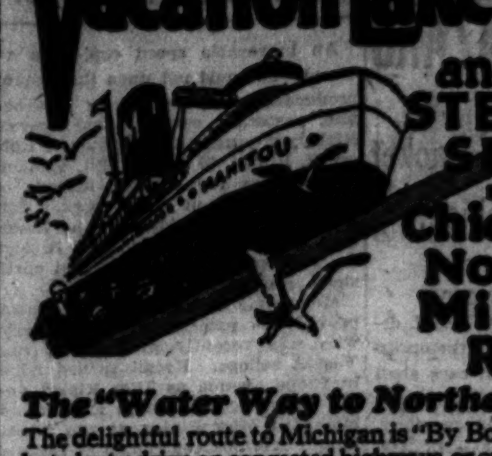

Vacation Lake Cruises and Direct STEAMSHIP SERVICE BETWEEN Chicago and All Northern Michigan Resorts

The "Water Way to Northern Michigan"

The delightful route to Michigan is "By Boat." Instead of a long hot, dusty drive on congested highways, or other means of travel—a clean, cool, restful cruise. Alluring scenery. Dancing, cards and other recreation to make time fly. Take your car along. Rates as low as $5 when accompanied by passenger. Here's the quickest, most direct route to vacation land, using the most popular service on the Great Lakes. Try it! 5 sailings each week. All ports from Ludington to the "Soo." (June 26th to Sept. 1st.)

LAKE TRIPS "Just Long Enough"

S. S. Manitou, Monday to Friday. To Sault Ste. Marie and return. Sails from Chicago Mondays at 3:30 P. M., calling at Glen Haven, Charlevoix, Petoskey, Harbor Springs, St. Ignace, Mackinac Island, Detour and Sault Ste. Marie; southbound via Traverse Bay. Meals, berth, all expenses included. For round trip, $49.50.

S. S. Manitou, Friday to Monday. To Mackinac Island and return. Sails from Chicago Fridays 2:30 P. M., calling at Ludington, Frankfort, Glen Haven, Charlevoix, Petoskey, Harbor Springs and Mackinac Island. Meals, berth, all expenses included. Round trip, $37.00.

S. S. Puritan, Monday to Wednesday—also Saturday to Monday. Chicago to Frankfort and return, via Ludington, Manistee, Portage Point and Onekama, $22.00.

S. S. Puritan, Wednesday to Saturday—Chicago to Harbor Springs and return, via Traverse Bay. Many interesting stops en route, $33.00.

Local passengers booked to any port of call.

MICHIGAN TRANSIT CORPORATION. B. J. Kennedy, Passenger Traffic Manager. N. W. Entrance Navy Pier or Loop Ticket Office, 116 S. Dearborn Street, Chicago. Phone WHItehall 5530 or apply to any R. R. or Steamship Agent

FREE FOLDER. Write or call for folder describing ships, cruises, etc. S.S. MANITOU S.S. PURITAN

7 MOTOR TOURS East

St. Lawrence. 11 wonderful days—visiting Niagara Falls, Thousand Islands, Montreal, Quebec, New York City, Philadelphia. $175

DOWN EAST. $185

Circle Tour. $115

NIAGARA. 6 days. See the Irish Hills, Detroit. Boat Trip on Lake Erie, with two days at Niagara Falls. $50

New York. $80

WASHINGTON. $84

Land of the Sky. $185

HOGLE · SPEARS · TOURS. 112 W. Randolph St. (Hotel Sherman) Chicago, Randolph 1851. CITY TICKET AGENTS GREYHOUND AND YELLOWAY BUSSES

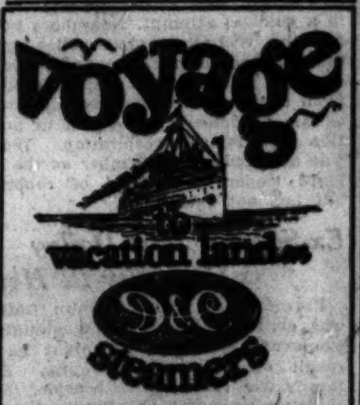

Voyage to vacation land on D&C Steamers

A FOUR-DAY CRUISE Chicago to Detroit and return via MACKINAC ISLAND and ST. IGNACE

Popular Cruisers EASTERN STATES and WESTERN STATES sail every Monday, Thursday, Saturday at 2:30 p. m. E. T., from Navy Pier. Spend the week-end at Mackinac Island.

A HOUSE PARTY AFLOAT

Delightful days, restful nights; not a dull moment on the cruise—hostess, Finzel's orchestra, concerts, dancing, bridge, golf, teas, deck games. Bring your automobile, stopovers limited to the season. Extend your cruise to Buffalo and visit Niagara Falls.

Fare Includes All Expense on Steamer

Chicago to Detroit and return, $60; one way, $31. Mackinac Island or St. Ignace and return, $30; one way, $16. Buffalo and return, $70; one way, $40.50. Cleveland and return, $71.50; one way, $37. Steamers arrive and depart from Navy Pier.

City Office, 202 N. Michigan Ave. Superior 6440. D. L. Rodgers, G. A. Detroit & Cleveland Navigation Co.

Ocean Travel.

World Cruise of the Belgenland. Sails December

Largest, finest liner that has ever circled the globe

A great many rooms on the Belgenland are already definitely sold. Last year, so decided was the preference of world travelers for this ship that the berthing lists were closed weeks before sailing.

Only unusual merit can account for such popularity as this. A wide choice of accommodations is still available. We urge early application to Red Star Line, American Express Company or their agents.

Mediterranean and West Indies Cruises. 46-day Mediterranean Cruises by White Star Line in Jan., Feb. and March; special 11-day Cruises to Havana, Nassau and Bermuda by the Red Star liner Lapland.

RED STAR LINE. WHITE STAR LINE

NEW ZEALAND AUSTRALIA. Canadian-Australasian Royal Mail Line. SAIL FROM VANCOUVER, B. C., TO HONOLULU AND SUVA (FIJI ISLANDS). "MAKURA" (14,000 tons). "AORANGI" (22,000 tons). "NIAGARA" (20,000 tons). For Fares, etc., apply Canadian Pacific or Canadian National Railways, Chicago, or Canadian-Australasian Royal Mail Line, 999 Hastings St., West, Vancouver, B. C.

Union Line of New Zealand VIA TAHITI AND RAROTONGA SAIL FROM SAN FRANCISCO. "MAUNGANUI" (12,000 tons). "TAHITI" (12,000 tons).

HAVANA PANAMA PERU CHILE. SOUTH AMERICA by S. S. EBRO and S. S. ESSEQUIBO, specially built for South American voyaging. All outside staterooms, many with private bath. Ebro, July 11. Essequibo, Aug. 8. PACIFIC LINE. The Pacific Steam Navigation Co. 180 No. Michigan Ave., Chicago. Telephone Randolph 6840, or local travel agent.

209 North Michigan Ave. "Travel Headquarters" GUILD TRAVEL BUREAU

SWEDISH AMERICAN LINE, 181 N. Michigan Av., Chicago, or local Agt.

COOK'S TRAVEL SERVICE. Over 175 offices throughout the world. Thos. Cook & Son, 350 N. Michigan Ave.

FOREIGN & DOMESTIC SANGER TOURS, 111 W. WASHINGTON—RAN. 0870

JAPAN AND CHINA by N. Y. K. Every Alternate Tuesday from San Francisco. 100 W. Monroe St., Chicago, or Local Agent.

Wherever you travel carry these spendable everywhere AMERICAN EXPRESS TRAVELERS CHEQUES

TRAVEL SERVICE. Frank Tourist Co.

HOLLAND-AMERICA LINE. Travel by a Famous Service TO ENGLAND—FRANCE HOLLAND—GERMANY AND ALL PARTS OF EUROPE VIA Plymouth, Boulogne S/Mer, Rotterdam. Volendam, July 12. Rotterdam, July 16. New Amsterdam, July 27. All Steamers sail 12:05 A. M. Sat. New York local time. Embarkation Friday Eve. after 9 P. M. LUXURY CRUISE Mediterranean ... Feb. 6, 1930. Apply for illustrated folder to 40 No. Dearborn St., Chicago, or Local Agts.

WHITE STAR LINE, RED STAR LINE, ATLANTIC TRANSPORT LINE. To all principal points of Europe. INTERNATIONAL MERCANTILE MARINE CO. 180 No. Michigan Ave., Chicago

To England, Ireland, Scotland, Germany, France, Italy and all other countries in Europe. Travelers checks. Foreign money. TICKET OFFICE—ALL LINES. J. S. Lowitz, 318 S. Dearborn St.

"BEST IN TRAVEL" RAYMOND & WHITCOMB CO. 126 North Michigan Ave., Chicago

DELIGHTFUL RIVER TRIPS. De Luxe S. S. Cape Girardeau. Starting from Peru, within Seventy Miles of Chicago. 7 Days $39.00 Including meals and berth. Stops en route for sightseeing. Dancing, Bridge, Teas, Deck Games, Tacky and Masquerade Parties. Let us assist you in planning a Vacation on the River. Autos carried on all steamers. For information and reservation address EAGLE PACKET CO., St. Louis, Mo.

GRAY LINE. TWO WEEKS' Circle Tour East. The Wonder Tour of the Year. Write or call for 1929 Vacation Booklet. GRAY LINE TOURS, 12 So. La Salle St. Phone State 2280

8 Day all expense vacation in the MISSOURI OZARKS, $85.00. For particulars call THE CONTINENTAL TOURS, 33 S. Clark St. Rand. 1060

TOUR THE GREAT LAKES REGION. 2,400 miles of paved roads. Send 4c postage for picture books with maps. Great Lakes Tours Association, 1805 Stroh Building, Detroit, Michigan.

JOIN A DRAKE TRAVEL PARTY to Scenic Eastern Canada via Washington, Atlantic City, New York. Leave each week. Write for booklet! C. C. Drake Company, The Drake, Chicago

TOURS. A WEEK'S CRUISE THROUGH DIXIE SHOW BOAT LAND. TENNESSEE RIVER TRIP. $48.90 all expense $48.90. Leaving Chicago every Saturday night [via Paducah, Ky.—by rail]. Always a Cool Breeze on the River. Two Rivers. Six States. Send for booklet on above or escorted tours to EUROPE, HAWAII, ALASKA, CANADIAN ROCKIES, CALIFORNIA, YELLOWSTONE, EASTERN CIRCLE. LAUDER'S TOURS, 112 W. Adams St. Rand. 1668-7979

VACATION TRIPS. Yellowstone—Alaska—Glacier Park, Canadian Rockies—California, New York—East—St. Lawrence—Europe. POWERS TOURS, 111 W. Washington St.

WISCONSIN.

ALPINE RESORT, EGG HARBOR, DOOR CO., WISC. 100 room Summer Hotel and 30 cottages on Green Bay waters. Highway 17. A natural playground for health, rest and recreation. Golf course adjoining, tennis, fishing, boating, saddle horses, dancing, sandy beach. Woods and cliffs. $75,000 steam heated addition. Private baths, spacious lobbies and rest rooms. Excellent cuisine. Low rate for June and September. Write for illustrated folder A.

LAKEWOOD PINES. Imagine yourself in a beautiful spot amongst big pines, living in real log cabins overlooking lake. Fishing for bass, pike and muskies, with tennis, golf, bathing, hiking for diversion. For booklet write GEO. REINBERGER, Minocqua, Wis.

CABOT LODGE AND 40 COTTAGES AT CABOT'S POINT. Wisconsin's Beauty Spot. Fishing, Boating, Tennis. Large Dance Hall, Private Bathing Beach, etc. We guarantee better meals, with better service, than that given by any Hotel or Summer Resort in Door County. Write for Illustrated Folder and Rates. H. A. CABOT, STURGEON BAY, WIS.

MIRROR LAKE INN, GATEWAY OF THE DELLS. For health, rest and a pleasant vacation. A visit will convince you. Our motto is to please. Scenic auto trips made daily. Golfing, fishing, boating, tennis, hiking, and wonderful wooded land. Write for booklet. JOHN J. DAEHLER, Mgr., Mirror Lake Inn, Mirror Lake, Wis.

PINE POINT RESORT, Elkhart Lake, Wis. Finest resort of the Northwest. 150 rooms. Hot and cold running water. 50 bath rooms. Wisconsin Beauty Spot. Fishing, boating, tennis, golf, dancing, bathing. Select dance orchestra. Simmons beds. Mr. Stark is back again. Send for illustrated folders and rates. WALTER STARK, Proprietor.

GONRING'S RESORT ON BIG CEDAR LAKE, WIS. Modern hotel. Famous for meals. New golf course. 50 airy rooms. Excellent fishing. Write for booklet. SPECIAL RATES DURING SEPT. J. J. Gonring, Prop., Rte. 6, West Bend, Wis.

CEDAR LODGE, Lake Ripley, Cambridge, Southern Wisconsin. A quiet restful moderately priced resort, beautifully situated, easily accessible offering to congenial guests good food, varied amusements, excellent golf and pleasant associates. 27th season. Gentiles. 120 miles from Chicago. MR. and MRS. H. L. COWLES.

MAPLE GROVE RESORT. Located on the famous Lac Vieux Desert. The resort of personal service. Wonderful fishing. Write for booklet. JOHN LOBISHER, LAND O' LAKES, WIS.

IDLEWILD INN. Finest natural summer resort in N. Wisconsin—Boating, bathing, fishing, dancing, summer sports. Write Mrs. Thos. Gillespie, Sturgeon Bay, Wis.

HOTEL GENEVA, Lake Geneva, Wis. Modern, with or without bath. 18 hole golf course; all outdoor sports. PHONE FOR RESERVATIONS

Warners Forest Home, SAYNER, WIS. 9 hole golf course; good muskie fishing in N. Forest Park, largest state park in U. S. Modern, convenient. Write for illustrated booklet.

THE PINES, HOTEL AND COTTAGES. Modern equipment. Dancing, Tennis and Golf. All outdoor sports. The ideal place for vacation time. NIC HAINES, STURGEON BAY, WIS.

Circle Pine Resort at Minocqua, Wis. Home cooked meals. Room & board, $25 per wk. Cottages to rent; electric lights. Good Musky, Pike, Bass fishing. Mr. Jack Warner, Minocqua, Wis.

THE BEAVERVIEW. On Beaver Lake. Delightfully refined family retreat. GENTILES. 20 lakes, golf, all sports. Booklet. F. Larrat, Hartland, Wis.

BUCK'S DIVIDE RESORT—Mrs. A. Buck has again taken the management of this famous resort on the Tomahawk Chain of Lakes. Old and new guests will be delighted with the many attractions here.

In Equipment and Service Eagle Inn and the Door Country Club Hotel are two of the best summer resorts in Door County—Wisconsin's Wonderland. At either resort you will find excellent boating, fishing, bathing, trails for hiking, riding, swimming; also tennis, dancing and golf. The rates are reasonable. Write for folders, addressing Mrs. R. D. Thorp, Ephraim, care Eagle Inn. R. D. Thorp, Sturgeon Bay, Wis., care Country Club.

CASTLE GARDEN RESORT. A modern home of recreation in the Virgin Country where Muskie, Walleyed Pike, Bass, and Trout abound. Best of wholesome food and fresh vegetables. Good beds and comforts of home for the family. Electric lights, hot and cold water, and all inside toilets. Moderate rates. Write for illustrated booklet and reservations. O. LAWRENZ, Cable, Wisconsin.

The Woodlands, Plum Lake, Sayner, Wis. Modern Conveniences, in the Great North Woods. Outdoor Sports, Golf, Tennis, Fishing, Bathing Beach, Surf Riding, the best of Meals. Big Woods. E. Alton, Owner.

ACKERMAN HOTEL, Twin Lakes, Wisconsin. Most beautiful hill, lake and forest country in So. Wis. Bathing, dancing, pool, bowling. Free boats. Excellent home cooking. $4.00 per day, $20.00 per week. Gentile. Booklet. J. GUSTAFSON.—Ph. Genoa City 128M.

MOENS PARK, RHINELANDER, WIS. Lodge and cottages, on chain of five lakes; good fishing; golf; wonderful beach; water toboggan; excellent meals. Write for illustrated booklet. MR. and MRS. FRED A. RISBERG.

Potter House, DELAVAN LAKE, WISCONSIN. Dutch Mill, the most popular dancing pavilion, gives best times for vacations. Dancing, Golf, Splendid Meals. No grouches wanted. POTTER HOUSE has 'em all beat.

Bay Shore Inn, STURGEON BAY, WIS. Situated on Beautiful Bay Shore drive, modern hotel; running water in every room. Electric light. High class cuisine. Fishing, bathing, etc. Mrs. J. Hanson.

WELCKER'S SUMMER RESORT. All outdoor sports, incl. golf, tennis. Modern hotel and cottages. References exch. Write for illustrated folder "A." Miss Martha Fahr, Fish Creek, Wisconsin.

WISCONSIN DELLS. See our large ad on Sunday

AT THE DELLS. Beach Hotel. American and European plan. Housekeeping cottages on the river. Write Mrs. E. J. Bresnahan, Kilbourn, Wis.

DELLS FARM RESORT, Kilbourn, Wis. Ideal place to spend your vacation. In the heart of the Dells. Home cooking. Write for booklet. THEO. LEUTE.

The MAPLEWOOD and COTTAGES. A Hotel that is Different. No extras; boats free; everything first class. Many of the same patrons returning for years. If you have a grouch don't write for rates. VICTOR KUTCHIN, Prop., Green Lake, Wisconsin

IN THE DELLS. Housekeeping cottages, fully equipped, located on river bank, near golf course. Booklet. Berry's Cottages, Kilbourn, Wis.

SOLID COMFORT RESORT. An ideal place for young and old. All summer sports. Excellent table. Boats free. Reasonable rates. Booklet.

RESORTS AND TRAVEL — COLORADO.

COLORADO SPRINGS, COLO. offers the ALAMO HOTEL. Under new ownership of Conway Bros. Featuring "Beautyrest" Beds. Colorado's Newest Equipped and Most Outstanding Moderate Priced Hotel. Rooms are Only Priced to Hold Your Patronage. Write for literature

ROCKY MOUNTAIN NATL. PARK. Trout Fishing. Horseback Riding. Dancing. Fine Auto Road. Camping out trips in the wilds. Big Bear Lake Lodge, Estes Pk., Colo.

NEW-JERSEY.

MONARCH OF THE BOARDWALK. The Ambassador, ATLANTIC CITY. EUROPEAN PLAN. 865 ROOMS — 865 BATHS. INDOOR SEAWATER SWIMMING POOL

INDIANA.

BLACKHAWK BEACH INN. On Beautiful Flint Lake—ideal summer location. Clear lake, sandy beach, mod. housekeeping cottages. Golf, horses, summer sports. 1½ hrs. from Chicago on concrete or Interurban. Hotel. Boat rates. Gentiles. Write for photos. Kilgore-Fraser Co., Valparaiso, Ind. Ph. 792-R.

VIRGINIA.

FREE "The Log of the Motorist Through the Valley of Virginia, and the Shenandoah." Write to Chamber of Commerce, Room 115, Roanoke, Va.

HEALTH RESORTS

RECOVER YOUR HEALTH! There is no need to travel far for restful change and careful attention—the North Shore Health Resort offers full sanitarium facilities, including baths of all kinds, electrical diathermy, and light treatments, and massage. Competent physicians and nurses; skilled attendants; excellent cuisine; only sixteen miles north of the Loop, on Lake Michigan shore. Write for illustrated booklet. NORTH SHORE HEALTH RESORT, Winnetka, Illinois. Phone Winnetka 211

RESORTS AND TRAVEL — MISSOURI.

NEW HOTEL JEFFERSON IN ST. LOUIS. 12th Blvd. at Locust. 800 rooms including new 400-room addition. Modern in appointments and service. Rates: $3 to $7.

MICHIGAN.

Saltzman Famous Mineral Baths and Hotel. This well known resort has taken care of thousands of people in the last 25 years. Our specialty is nervous diseases and rheumatism. For booklet and information address DR. W. E. SALTZMAN, Benton Harbor, Mich.

DOUGLAS on U. S. 31, between Lake Michigan and Kalamazoo River, 140 miles from Chicago. Purest drinking water; Lake Breezes. Dance pavilion, sporty golf course. Write for book. Dept. A, Chamber of Commerce, Douglas, Mich.

RICHELIEU LODGE, COREY LAKE, Michigan. A city hotel in the country; famous for its hospitality; electric lights; sleeping porches, and wonderful food. Golf and all summer sports. For further information write M. H. JONKER, R. R. 4, Three Rivers, Mich.

GERSTEN'S, SO. HAVEN, MICH. Just completed. Very modern. Ideal place for your vacation. Home cooked meals. For particulars [Chicago phone] Buckingham 3504, or write L. GERSTEN, SO. HAVEN.

River Bluff Farm, SOUTH HAVEN, MICHIGAN. Beautiful location. Golf, tennis and all summer sports. Own dance pavilion. Electric lights and modern plumbing. Home cooking. $14 per week. F. FRITSCHE, MGR.

M. Cohan's Resort, Phoenix Rd., South Haven, Mich. Ideal loc. Just walk from town. H. water in rms., elec. showers; chicken, special vegetarian meals. Dancing, bathing. Tourist lunches. Phone 291.

BELVEDERE BEACH, So. Haven, Michigan. Beautifully situated on the lake. Wide, sandy beach. Same management for 36 yrs. Send for booklet. MRS. R. T. HISTED, Prop.

TOURISTS' HOME, SAUGATUCK, MICHIGAN. All outside rms., baths, hot and cold rng. water; near pavilion; bathing, fishing, 2 golf links, tennis. MRS. W. H. ALLEN.

McVEA HOMESTEAD, Douglas, Mich. Pleasantly located, overlooking Lake Michigan. Bathing, boating, golfing, fishing. Home cooking. Write for rates. L. J. McVEA.

Leland Farm Home, Watervliet, Michigan. Fine place for restful vacation. In fruit belt. Shady grounds. Clean, airy rms. Plenty fresh fruit, veg. Mrs. J. Lindstrom, R.F.D. 2.

Subscribe for The Tribune

SISTER-IN-LAW OF GOV. LESLIE DIES DESTITUTE

Husband Jobless; Indiana Politics Blamed.

Mrs. Edith Leslie, mother of four small children and a sister-in-law of the governor of Indiana, died in a charity ward in Mercy hospital at Gary, Ind., last night. The family has been destitute since last winter.

The husband, William Leslie, 39 years old, attributed her death indirectly to the victory of his younger brother Gov. Harry G. Leslie, a Republican, in the gubernatorial election of last Nov. 4. On election day, Leslie's employer, a Hammond plumbing contractor and a Democrat, discharged him from his job, the governor's brother declared.

After weathering the winter with the help of a charitable agency, Mrs. Leslie found work in a bakery in the spring. Six weeks ago she scratched her finger. Blood poisoning developed but Mrs. Leslie delayed a week before going to a hospital because the family lacked funds. The delay cost her life, physicians at the hospital said.

Welfare Group Gives Help.

Last Christmas time the plumber's family was in dire straits. The Sixth Ward Welfare association came to the rescue with fuel for the Leslies' three room frame dwelling, food baskets for the children, from 3 to 12 years old, and an overcoat for Leslie to use on his job hunting.

On April 27, 500 Lake county Republicans held a banquet in Gary's Elks' front park and the governor was guest of honor. He had shaken hands with his brother at a reviewing stand earlier in the afternoon. After the banquet Otto Braun, head of the Sixth Ward Welfare association, informed Gov. Leslie of his brother's circumstances.

The governor wrote a $50 check, payable to the Welfare association and, according to Braun, promised to provide further.

Tells Governor, He Says.

Braun says he notified the governor of his sister-in-law's illness and the condition of his brother's children, who were deprived of care when their mother went to the hospital. The governor sent no answer, Braun said.

Last Saturday a clerk in the governor's office glimpsed a telegram on the executive desk which bore the following message: "Too late. Your Brother Bill."

Assuming there had been a death in the governor's family, the clerk informed newspaper men of the telegram and its Gary origin. By this means William Leslie was found yesterday in Gary.

"Yes, I sent the message," the plumber said. "I wrote Harry three times for help and received no answer. When the doctors told me on Saturday that my wife hadn't a chance to live I wired him that it was too late to help me now."

Gov. Leslie's Comment.

Gov. Leslie made the following comment:

"I first heard that my brother, William, and his family were in need after the banquet last spring at Gary when a man approached me as a friend of William and said they were in need. This was a great surprise to me as I had seen my brother, for the first time in a long while, earlier in the day. We shook hands but he said nothing about needing financial assistance.

"However, at his friend's suggestion, I wrote a check. Subsequently, when I heard of my brother's wife being taken to a hospital it was arranged that her two children by her first husband be cared for by her sisters and I arranged for the younger two—my brother's own children—to be taken in at my sister's home at West La Fayette. Only yesterday I sent a check from La Fayette to this same man to be used for my brother's aid."

CUSTOMS PATROLMAN ARRESTED FOR DEATH OF PLATTSBURG MAN

Plattsburgh, N. Y., July 2.—(AP)—Arrest of W. J. Cheatham, a custom border patrolman, on a charge of manslaughter today came as a climax to two weeks of investigation into the fatal shooting of Arthur Gordon of Plattsburgh, alleged liquor runner, near Mooers early on the morning of June 15.

The investigation was marked by the appeal of Clinton county officials to Seymour Lowman, assistant secretary of the treasury in charge of prohibition, requesting him to order customs officers to cooperate in the inquiry, and by refusal of those officers to testify at the hearings on the ground that they might incriminate themselves.

Gordon was brought to a local hospital on June 15 by Cheatham and another patrolman, F. L. Coveney, who left without giving their names, according to hospital officials. Gordon was dead when examined at the hospital and his death was reported to District Attorney B. Loyal O'Connell and Coroner Edwin W. Sartwell who began an investigation.

Coroner Sartwell, who is also justice of the peace, issued the warrant for Cheatham's arrest. The customs officer was arraigned immediately. He pleaded not guilty and requested further hearing on July 23. Bail was fixed at $10,000, which was furnished.

John C. Tulloch, collector of customs at Ogdensburg, issued a statement to the press declaring Gordon had been running a load of liquor across the line from Canada and, when halted by Cheatham and Coveney, attempted to escape across the international boundary. Gordon was shot accidentally, Collector Tulloch said, a rifle in the hands of Cheatham being discharged when the border patrolman stumbled while pursuing Gordon.

PERIL OF BORDER WAR OVER BOOZE SEEN BY PICKETT

Says Drys Must Use Force Unless Canada Aids.

BY THE REV. JOHN EVANS.

Alternatives of coöperation between Canada and the United States or the use of force were offered as the only possible solution to the problem of rum running between the two countries by Deets Pickett yesterday. Pickett is the research secretary of the Methodist board of temperance, prohibition and public morals, known as the "Methodist lobby." He is attending the sessions of the world's service commission of the Methodist church at the Chicago Temple.

In giving a statement to the press yesterday, Mr. Pickett referred to the recent conversations between Washington and the Canadian government concerning the illegal transportation of liquor from Canada into the United States, and stated that unless those conversations are continued until a satisfactory settlement between the countries is reached, a state of virtual border warfare is likely to take place.

Asks Refusal of Ship Papers.

"The coöperation which Canada should give toward the solution of the problem is a refusal to give clearance papers to ships bearing liquor to the United States," Mr. Pickett said. "All that the United States government and people ask is that Canada cease to protect a traffic and criminals so utterly without legitimate right to expect protection in their nefarious activities."

Because it gives public officials close and interested relations with the liquor traffic, and has not been conducive to the protection of popular interests, Mr. Pickett declared, the Canadian system of "so-called government control" is losing favor with the people of Canada.

"Canadian and American capital are protected under the laws and policies of Canada in offensive measures against peace and order of the friendly people of the United States," he said.

Adopt Budget of $9,600,000.

The latter alternative, Mr. Pickett believes, would be of such a nature as to be irritating and embarrassing to the governments and people of both nations.

The world's service commission of the Methodist church yesterday adopted a budget for 1930 of $9,600,000 to be expended through the various agencies of the church. More than $100,000 was allotted to the Washington board for legislative activities. The finance committee recommended that if income should overrun the expected amounts, the excess proportion accruing to the Washington board should be spent on "temperance and prohibition education."

U. S. AUTO ASSN. ASKS UNIFORMS FOR DRY PATROL

Urges Government to Protect Drivers.

BY TOM PETTEY.

[Chicago Tribune Press Service.]

Niagara Falls, N. Y., July 2.—[Special.]—The American Automobile association in convention here today went on record as favoring a distinguishing uniform for all prohibition agents patroling the highways.

A much stronger resolution had been expected, but somewhere between the committee room and the general meeting the protest against the killing of innocent motorists by dry enforcement guards became emasculated. The resolution as finally adopted read:

"Public sentiment in various parts of the country has been aroused over the unfortunate shooting of citizens on the highways in connection with the enforcement of federal and state laws. The American Automobile association believes it is the paramount duty of federal and state officials to protect law abiding citizens in the enjoyment of the highways, and to this end recommends that all federal, state and local officers patrolling the highways be required to wear a distinguishing uniform."

Thomas P. Henry of Detroit was re-elected president of the association for the seventh consecutive year after his only rival for the office, Charles M. Hayes of Chicago, had instructed the nominating committee to withdraw his name in order that no contest might arise. Other officers elected were: Charles M. Hayes, Chicago, first vice president; S. Edward Gable, Lancaster, Pa., second vice president; A. E. Mittendorf, Cincinnati, O.; Owen P. Augspurger, Buffalo, N. Y.; Perley F. Rip-

KILLING OF INNOCENT MEN BY DRYS HIT BY SAN FRANCISCO BOARD

San Francisco, Cal., July 2.—(AP)—A resolution condemning "wanton killing of innocent persons by prohibition agents" and indorsing Congresswoman Florence Kahn's bill providing for indemnities of $25,000 to the dependent of guiltless citizens so slain, was adopted by the San Francisco board of supervisors yesterday.

Supervisor Sylvester Andriano denounced the whole prohibition movement as an "evil tree, conceived in fanaticism and reared in corruption, whose fruits are murder, perjury, lawlessness and hypocrisy."

ley, South Paris, Me.; John H. Wright, Jamestown, N. Y., and R. C. Holderman, Harrisburg, Pa., vice presidents. Charles C. Jones of Columbus, O., was named secretary and George W. White of Washington, D. C., treasurer.

EXPECTANT MOTHERS DRINK SLEEPY WATER

Ask your doctor about the healthy, normal elimination which Sleepy Water (from Hot Springs, Ark.) stimulates. Send for free booklet telling how Sleepy Water helps young and old, in the avoidance of illness and the recovery of health.

Sleepy Water is a natural, permanently radioactive mineral water from Hot Springs, Ark. It is palatable, wholesome, and contains a well balanced combination of minerals valuable to the human system. Not a physic—drink Sleepy Water more freely than you would think of drinking city water. Sleepy Water has been subjected to more careful scientific study than any other mineral water in the United States. Order Sleepy Water today.

Phone STAte 9880 (open until 8 P. M.) or write Sleepy Water Co., 11 So. La Salle St., Chicago. Ask for booklet.

Physicians prescribe Sleepy Water in their treatment of Diabetes, Rheumatism, High Blood Pressure, Hardening of the Arteries, Stomach Troubles, Neuritis, Kidney Trouble, etc.

EDUCATIONAL

Chicago Musical College

Staff of more than 125 famous instructors. Accredited courses or private lessons in piano, voice, violin, cello, church or concert organ, movie organ, theory, public school music, dramatic art and expression, the ballet, interpretative and classic dancing, School of opera, orchestral instruments, chautauqua, lyceum, concert and languages. Certificates, degrees, diplomas. Special attention given to children. Qualified students practically assured of engagements through the College. Splendid dormitory accommodations for men and women in college building. Tuition reasonable. $5 Free Fellowships—contest first week of September. Application blank on request. 64th Year. Fall semester opens Sept. 9. Registration now. Catalog on request. Carl D. Kinsey, Manager, 64 E. Van Buren Street, Chicago.

Not a "Near-Beer"

But a Master Brew, Well Aged~ Just as Helpful and Delightful as of Old

If you miss beer, don't turn to makeshifts, wretched and impure. There is still a malt-and-hop brew, even better than the best of old. All the old-time purity, quality and age. All the old-time sparkle, zest and foam.

Of course, most of the alcohol is evaporated. But you never would know that unless told. The flavor is there, the aid to digestion and the aid to sleep.

Try this new-day brew and forget the old. You are missing far less than you think.

Never a Finer Brew

Atlas in the old days brewed a matchless beer. But the new-day Atlas is better still. If you go without the brew you like, or substitute an impure drink, you do yourself injustice.

ATLAS SPECIAL BREW

Every Bottle Certified

A.B.Co.—1929

Atlas Special Brew contains the finest barley malt, the best Bohemian hops. The yeast we use results from a thousand experiments to get the utmost flavor.

The water we use is specially treated to match the brews of England. The brew is boiled for hours to sterilize, then cooled in filtered air. The product itself is filtered again and again. It is aged four months to mellow. Then, when sealed up in glass, the bottles are pasteurized.

No country ever knew a better malt-and-hop brew. And never before did a famous laboratory certify on every bottle the quality and purity.

Just Like Old Days

If such a brew at mealtime used to aid digestion, here are those aids at their best. If the hops at bedtime invited sleep, they are with you still.

If the brew was a tonic, that was largely due to the esters and aldehydes. They remain. If you liked the flavor, sparkle, foam and zest, no need to go without them.

Let us prove that to you. It costs only $2.20 a case of 24 bottles (plus deposit), delivered to your door. Just ask your dealer or phone us. Over 8000 neighborhood stores supply it at 15c a bottle.

ATLAS BREWING COMPANY, 2107 Blue Island Ave., Chicago, Illinois
Twenty Phones: Call Canal 6200 or Roosevelt 4500

CAPTAIN HAWKS

makes air history

Smashes All Transcontinental Records

Flying alone he hurled the TEXACO Number 5 twice across the continent in less than 37 hours' flying time.

The iron nerve and navigating skill of Hawks have made this possible, though he says modestly "A fine ship, plus good gasoline and oil—that's the answer".

As on his other record-breaking flights, Capt. Frank M. Hawks used TEXACO Aviation Gasoline and TEXACO Airplane Oil.

THE TEXAS COMPANY, TEXACO PETROLEUM PRODUCTS

TEXACO

The mark of quality for petroleum products

It takes quality products to stand such a terrific strain. The same quality is characteristic of all Texaco products. That is why the new and better Texaco Gasoline, Texaco Golden Motor Oil, Texaco Lubricants for industrial, marine and railway purposes are known and respected throughout the world.

Chicago Daily Tribune
THE WORLD'S GREATEST NEWSPAPER

FOUNDED JUNE 10, 1847

ENTERED AS SECOND CLASS MATTER JUNE 8, 1908, AT THE POSTOFFICE AT CHICAGO, ILL., UNDER ACT OF MARCH 3, 1879.

All unsolicited articles, manuscripts, letters and pictures sent to The Tribune are sent at the owner's risk, and The Tribune company expressly repudiates any liability or responsibility for their safe custody or return.

WEDNESDAY, JULY 3, 1929.

THE TRIBUNE OFFICES.
CHICAGO—TRIBUNE SQUARE.
NEW YORK—512 FIFTH AVENUE.
WASHINGTON—815 ALBEE BUILDING.
BOSTON—716 CHAMBER OF COMMERCE BUILDING.
ATLANTA—1335 HURT BUILDING.
LONDON—75-76 FLEET STREET, E. C. 4.
PARIS—1 RUE SCRIBE.
BERLIN—1 UNTER DEN LINDEN.
RIGA—ELIZABETES IELA, 15/3.
ROME—GALLERIA COLONNA. (SCALA A).
VIENNA—8 ROSENBURSENSTRASSE.
WARSAW—PLAC KRASINSKA 6.
GIBRALTAR—HOTEL CECIL.
PEKING—GRAND HOTEL DES WAGON-LITS.
SHANGHAI—4 AVENUE EDWARD VII.
TOKIO—IMPERIAL HOTEL.
MEXICO CITY—HOTEL REGIS.
PANAMA CANAL—HOTEL TIVOLI.
SPECIAL REPRESENTATION.
SAN FRANCISCO—820 KOHL BUILDING.

THE TRIBUNE'S PLATFORM FOR CHICAGOLAND

1. *Make Chicago the First City in the World.*
2. *Start the Subway.*
3. *Electrify the Railroads.*
4. *Abolish the Smoke Pall.*
5. *Grade Separation on Through Streets and Boulevards.*

"Give me liberty to know, to utter and to argue freely according to my conscience, above all other liberties."
—Milton.

AIR WARFARE.

Air commerce in the United States has now discarded wartime equipment and is furnished with planes and engines designed exclusively for commercial service. Until 1926 civil aviation was a consumer of war surplus machines, turning swords into plowshares. Under these circumstances flying was limited. During the last three years, however, a new industry has been inaugurated; the disappearance of war surpluses has created a demand for modern planes with improved engines, and the aircraft manufacturers are producing planes for business.

Daily the exploitation of new air transport routes, the extension of existing lines, and the refinement of equipment suggest the universality of aviation in our world today. The independence of commercial flying from wartime standards stimulates initiative and progress in the industry. But as it continues to exert a dominating influence on our business outlook it increases its potentiality as an instrument of warfare. Liberated from the war department, invention in aviation and its popularity have grown rapidly, but just as there has been a transformation of the industry from war to peace there will be a transformation back to war in times of emergency, and the wartime weapon will have accumulated the power which it has gained as a business system.

In the world war flying was a distinct military department. Although it was coördinated with other branches of the army and navy, aviation was regarded as a highly specialized pursuit and its use was thereby restricted. In future military operations, however, the airplane will condition all military and naval strategy. It will be an essential of warfare and will require the knowledge of men, and particularly of officers, in all branches of the defense. Flying, at least as an observer, will be no more a departmentalized privilege or function than is the ability to fire a rifle.

Orders have been issued that observation flying shall be included in the duty of officers and men in the British army. The order does not contemplate that artillery and infantry troops should become trained pilots. It is intended merely to give the officers and men familiarity with the air, especially a familiarity with reconnaissance work. Perhaps instruction in the use of machine guns and explosives from the plane will be included as a valuable if not essential resource.

The United States should adopt this order for the army and it should go the British one better. All naval officers and men should be acquainted with air tactics. Even more than in the case of the army, the navy must prepare in the future against attack from the air and must develop an airplane offensive program. There will be few sea battles, we predict, without accompanying air skirmishes. And a man with eyes trained to see from the air and even prepared to manipulate a machine gun from the air will be just as valuable and a less expensive casualty than an experienced pilot for observation and firing duty.

Perhaps the outstanding predictable consequence of this order would be an increased efficiency of artillery attack. Regulations during the world war prevented officers of artillery units from reconnaissances in the air. In the absence of a commanding observation post artillery commanders had no visual conception of the enemy's location. The target was sometimes attacked by mathematical processes alone—obviously an unsatisfactory method to the commander who in an observation flight could gauge his firing and see the results at first hand.

The ability to handle a machine gun from a plane would be profitable in many contingencies of battle. In the event of a shortage of trained pilots many of them could be released for duty at the controls by detailing air wise, but not necessarily expert, soldiers for machine gun duty.

There is an intangible advantage, too, in training the land army and sea navy for air duty. It has to do with morale—a term which has been somewhat discredited by overuse during the war, but which is far from a negligible reality. With officers trained and subject to air duty, putting them in the front line of danger, the men would respect their superiors. Commanding officers would then appear to their troops as leaders instead of manipulators.

The attention of the army and navy staffs is directed to this innovation. It has not been incorporated in the British army program without a serious motive and practical understanding of modern developments in warfare. It cannot be overlooked in this country and a decision is demanded. No considerations of jealousy, false conceptions of comparative prestige, or traditional naval and military conventions should interfere with the introduction of such a program. We fail to discern any argument against this order, and the reasons that we have produced in its favor do not exhaust the possible benefits to be derived from it.

KANE COUNTY'S CLASSIC EXAMPLE OF PROHIBITION.

State's Attorney Carbary of Kane county presented the board of supervisors with bills for $6,424 to cover the expense accounts of the investigators employed in prohibition enforcement. A committee of drys headed by a minister asked the supervisors to pay them, but a payment of only $2,892 was authorized. The board threw out items which related to playing slot machines, betting on horse races, buying cigarets and paying for moonshine at above the market price.

Almost the whole pattern of prohibition can be found in recent Kane county events. A state's attorney is incited by dry moralists to give a conspicuous exhibition of enforcement in the locality. A number of irresponsible spies are recruited by the inducement of fees and commissions. They are given expense accounts and begin to live the life of small town sports, the county to pay for their drinking and their gambling and other recreations.

Apparently the theory was that violations of the prohibition law could be discovered only by penetrating into the dark recesses of vice, a theory which does not allow much for the general enforcement of law. One of the men thus induced to work for a higher moral order swore falsely to an affidavit upon which a warrant was issued. The service of a proper warrant could have been had by an unarmed officer in daylight, but a night raid with armed men was made on the house.

About everything which violence and disregard of sanity and decency could suggest was done and the consequences were what might have been expected. The householder, the man sought with the fraudulent warrant, was knocked out with the butt of a gun, his wife was killed by a deputy and he was shot by her son. Then into a room already representing an insanity of law enforcement an idiot of an enforcement officer tossed a tear bomb. The whole spectacle was one of brutalized hysteria.

Mr. Carbary, whose agents these men were, so presented the case against them to the grand jury that the woman killer was not indicted. The man whose false affidavit started the raid is the only culprit the law in Kane county has found for such barbarous proceedings and the dry moralists who had incited them have indorsed them. No other person among those responsible or guilty has as yet been held to account, and when the prosecutor asked that the county pay the vice expenses of the spies the clergy and moralists indorsed those expenditures.

Mr. Carbary and his supporters who are responsible for this unpunished lawlessness have given the whole picture of prohibition enforcement.

CORN VS. BLACKSTRAP.

The farmers of the corn belt are renewing their demand for substantial duties on blackstrap molasses. This molasses is used in the manufacture of alcohol. The farmers contend that as such it is a substitute for corn. If the molasses is kept out, in whole or in part, the market for corn will be increased.

The farmers have encountered earnest opposition from consumers of alcohol who fear that the proposed rates might increase the price of alcohol. Of course they might. That is a consequence which is to be expected of tariff increases. The present tariffs on manufactured articles raise the cost of living of the farmers, but we do not recall that any manufacturers of steel, for instance, have ever objected to the steel schedules on that account.

It is safe to say that many of the industries consuming alcohol benefit from the tariffs on manufactured goods. They seem to feel that the nation is bound to protect them, but not the corn farmers who contribute to their prosperity. In their zeal to defeat the farmers the manufacturers suggest that, if the price of alcohol is increased through the substitution of corn for blackstrap, chemists will discover new methods of producing alcohol which will take their newly won market from the farmers. That is a contingency to which the farmers will look forward with regret, but until the new process is perfected they will manage to retain their composure.

The alcohol users cannot have it both ways. If the substitute methods are perfected the price of alcohol will not be much, if any, higher than it is today, and it may well be lower. If the process is not perfected, the farmers stand to benefit materially from a new market for their corn.

THE WISDOM OF DR. SCHACHT.

Dr. Hjalmar Schacht, head of the Reichsbank and chief representative of Germany at the reparations negotiations in Paris, says that Germany would do well to avoid misconceptions of American purpose and should not be deluded into the prevailing European error of finding in American usury and greed the cause of hardships and discomforts.

It would not require much guile of German statesmanship to consider that the time was ripe for the promotion of good will. Americans are not insensitive to what they regard as unprovoked defamation by peoples who should have reason for different sentiments, and their impatience is likely to grow. Diplomacy, if it had a rare moment of discretion, would not ask for a better opening to take advantage of mistakes elsewhere. The French have been misguided by their politicians and by their natural disinclination to separate themselves from good hard money which could remain under the mattress if it were not owed to somebody else.

Editorial of the Day

"HARD MONEY" OUT WEST.

[Boston Herald.]

No matter what changes the government may make in the size and style of our paper money, the chances are a hundred to one that the west will stick to silver cartwheels, and the colored citizens of the south will retain their money that jingles. How the west can tolerate the heavy and clumsy silver coins may mystify the east, but probably it is a matter of tradition, habit and convenience. The west is used to solid money, whether of gold or silver, and in the early days of the mining settlements there was no other money available. Moreover, paper money does not wear—ask the man who spends his days on horseback, or the miner at his toil, or the man who lives in a hot southern climate.

The east, too, has its habits and preferences. The treasury learned by experience a few years ago that the east could not be induced to cultivate a liking for silver dollars. Paying tellers handed them out with deprecating smiles, and explained that their use, in relatively small quantities even, would spell a handsome saving to the department in the renewal of old bills. But the east insists on its paper.

How to Keep Well By Dr. W. A. Evans

To the limit of space questions pertaining to hygiene and prevention of disease will be answered in this column. Personal replies will be made to inquiries, under proper limitations, when return stamped envelope is inclosed. Dr. Evans will not make diagnosis or prescribe for individual disease.

[Copyright: 1929: By The Chicago Tribune.]

PARROTS AND OLD AGE.

It is said that parrots live more than one hundred years. Certain parrots have been known to live with people that long, it is said, and on this the notion of the longevity of parrots is based. But how about the people who live with parrots? What hazards are they subjected to? Parrots have tuberculosis, but it is not certain how contagious it is for human beings. A greater danger seems to be that of asthma and certain forms of hay fever.

Dr. G. T. Brown writes of a gentleman who suffered from perennial, or all-the-year-round hay fever. He went to Atlantic City and while there was free from his trouble. He jumped to the conclusion that a trip to Atlantic City was a panacea for hay fever. But later he had to go to a less auspicious place and again he was free from the disorder. He came to the conclusion that it did not matter where he went so long as he went. It was getting away from home that did the trick. But what and where was the fault with home? He finally discovered that the fault lay with the family parrot. The association with the bird was sacrificed on the altar of Aesculapius and the hay fever disappeared overnight.

Dr. G. Pipess had a patient who had a somewhat similar experience. Ha was sensitive to feathers of several kinds and it was necessary for him to get rid of chickens and ducks as well as the parrot. This patient had a bronchial asthma and that disorder holds on more firmly. It starts with a bronchitis. This becomes chronic and, finally, asthma is superimposed. Bronchial asthma is generally pretty well rooted when the effort to cure it is made. Therefore the time and effort required for cure is greater. This man got better when he banished his parrot, but his cure was not complete when the report was made.

KEEP WATCH ON DIET.

S. W. writes: Recently a woman wrote you that she cured her child of a tendency towards acidosis (whatever that means—does any doctor know?) by experimenting with different foods. The result was that she left certain things out of his diet, among them cereals and lettuce. It would be interesting to know whether it was the sugar and cream used on the cereals and the dressing used on the lettuce which caused the difficulty rather than the cereals and lettuce themselves. Both are extremely unpalatable without dressings, and few people would eat them plain. And if they did eat them plain they would not be likely to eat them in sufficient quantities to be harmful (as any food is harmful if eaten in larger amounts than the system can take care of). I suspect the difficulty with the cereal was due, first, to the excessive amounts of sugar and cream needed to make it palatable and, next, to the large amount of cereal eaten because of its being made so tasty by the cream and sugar. I never give cereals to my children for the reasons mentioned. All the grains they need can be supplied by bread which, if toasted crisply, is very pleasant to the taste even with only a small amount of butter. Only a little fat is needed and most people use too much, and then they blame the cereal instead of the cream, the meat instead of the gravy, the salad instead of the dressing. It is astonishing the amount of fats and sweets one can consume if one does not watch his diet carefully, and I think these are responsible for more ills than people realize. Aside from the harm they do in themselves they cause overeating of all other foods. I am against the idea of cutting a food out entirely because an excess is harmful, but that is the first thought that occurs to people. If one eats moderately, there is scarcely any food the system cannot tolerate. It took me many years and plenty of sad experience before I learned that moderation was the thing.

FRIEND OF THE PEOPLE

Letters to this department must be signed with names and addresses of writers.

QUESTION OF LEVELS.

Chicago, July 1.—[Legal Friend of the People.]—My folks bought a piece of property about four years ago. The alley had been filled in by neighbors and now we find that our part is the lowest in the block. When it rains, the water comes into our yard as far as the back porch. The sidewalk in the gangway was laid quite low. The man who laid this walk did not have enough ground or cinders and made a step down from about the back porch. At times, when it rains hard, water goes over this step and makes its way through the basement. Kindly let me know whether the real estate agent should lay a new sidewalk or if it is up to the property owner to do that. Also let me know how high the alley should be.

H. S.

Your right against the vender would depend on the wording of your agreement with him. While at common law interference with surface drainage was prohibited our Supreme court has said "Where a city has established an artificial grade, and provided an artificial sewerage, of which property owners can reasonably avail themselves, we should probably hold it their duty to do so." [52 Ill. 162.]

TRIBUNE LAW DEPARTMENT.

NOT A CITIZEN.

Gary, Ind., July 1.—[Friend of the People.]—Several years ago I arrived in this country from England. I have been married for three years to an American born citizen. Did I become a citizen through the marriage? If not, what procedure must I follow to become one?

G. F.

Since Sept. 21, 1922, a woman does not gain American citizenship through her marriage to a citizen but may be naturalized without a declaration of intention [first paper] and by proving at least one year's residence in the United States, next preceding the date of her petition.

FRED J. SCHLOTFELDT,
District Director of Naturalization.

PENSION FOR THE BLIND.

Chicago, June 29.—[Legal Friend of the People.]—I am writing for a blind man who wants to know where he should make application for a pension.

B. M. B.

Apply to the county clerk, county bldg.

TRIBUNE LAW DEPARTMENT.

A LINE O' TYPE OR TWO

How to the Line, let the quips fall where they may. R. L.

'UNTIN' BOWLER.

I say! My word! Wot 'o! Wot 'o!
An' more I would exclime!
'Untin' Bowler, wot! Oh, I say you've got
Wot I'd call a jolly nime!

Today you're startin' off an' sailin',
From summer lands to them that's rawther polar;
We hope you go a zoomin', for your name is mighty human,
You laughin', dashin', sassy 'Untin' Bowler!

There's a bally lot o' gear you've got to tike,
And stow away most careful 'fore you go,
But somewhere you must tuck, our 'opes for your good luck,
Gawd bless you, 'Untin' Bowler, cheerio!

Tha B. and C. Drags the Duke to tha Woods.

Dick: After me getting literachure on 2 doz. diffrunt resorts tha B. and C. picks tha 24th best. Here we are at a dump called Round Lake. Tha folder said "Beautiful bathing, fishing, golf, and etc." Tha 1st three items is terrible. I aint played etc. yet but if that pastime aint any better, I'm packing up tomorrow. I guess they call it Round Lake 'cause it aint on tha square. Things might not be so damn bad if tha Mama didn' get so many childish notions in her dome. Tha 1st day she insists I go with her to pick some wild violets she'd seen. Talk about a healthy game fer a 2-fisted guy. Its no wonder tha things get wild with a lotta city women chopping 'em down in their youth. Her next nut stunt is that we shood go to a marsh-mellow roast. I hate tha damn things even when they're cold and clean an she wants me to eat 'em hot and dirdy. About 4 o'clock we go fishing and jues because I cut a worm in ½ she gets sick. Instead of us getting tha fishes to feed us she feeds tha fishes. Six o'clock we visit a deaf Scandinavian who raises an sells vegetables. He's so deaf that if ya want spinach ya tell him potatoes. What he loses in hearing he makes up in talking. It took him 50 minutes to tell me tha history of his pipe that cost 25c which if you figger it out comes to 2 minutes fer a cent. His prices are very reasonable, fer instance, a dozen tomatoes at 28c wood be okay if he make a mistake and gave you eggs. A doz. green corn at 60c is also dirt cheap if you got caviar by error. After we got home tha B. and C. starts asking tha damest bunch of questions. When she finally got to tha one "What are crickets good for?" I tole her tha Englishmen played a game with them. Next year when tha boss asks me again "What first 2 weeks I want in July?" I'm gonna say "Tha last two."

DUKE BAKRAK.

P. S. In January.

Oh, Now We Can Express Surprise and Joy!

We wish to thank the Stewed Stude who, knowing our trouble with our commercial typewriter machine, sent us a lovely present yesterday. We are putting them all away carefully wrapped in oiled, airtight paper. Of course, we may have to use some of them today, but we want as many as possible left for the day Uncle Andy Mellon resigns. Here, Hank, don't lose any of 'em. Here they are—

! ! !

Mae Tinee Gives Closeup of Motion Picture World

Chicago Daily Tribune

THE WORLD'S GREATEST NEWSPAPER

Edward Moore Writes of Music and the Musicians

WEDNESDAY, JULY 3, 1929. *** 11

THE UNKISSED BRIDE

By BERTA RUCK

SYNOPSIS.

Joy Ramsden, living in London and working for Dr. Rex Travers in Harley street, is alarmed by a letter from her fiancé, Geoffrey Ford, a well known novelist, asking to be released from the engagement. Preoccupied with her own troubles, she fails to notice that Dr. Travers seems troubled, too. Towards the end of the day he tells Joy that he has lost a great deal of money through an unscrupulous solicitor and he will be forced to give up his house in Harley street.

Dr. Leslie, a tenant, tells Rex that he has just been offered a practice with a considerable villa in the south of France which he cannot take on, and he suggests that he recommend Rex for it. The only hitch to the plan is that they want a married couple and Rex is a bachelor. To his partner's suggestion that he marry and take up the new post Rex turns a deaf ear.

Joy, who has been listening to the doctors' colloquy, suddenly sees a method of escape for her and she asks Dr. Travers if he will marry her on a business arrangement. The doctor is stunned by her suggestion and finally asks her why she made it. She tells him that she is badly in need of another job, although her real reason is to have Geoffrey free of her engagement to another man.

The doctor broods over the change his altered circumstances will have on his young nephew and ward, Percival Arthur Fitzroy. Finally he decides to take Joy at her word and later enters into an agreement to marry on a strictly business basis. Immediately after the ceremony Rex, Joy and Percival Arthur go to the south of France. Joy enjoys Leslie's house and Percival Arthur has the time of his life. Joy and Rex become interested in each other. Then the Fords, Geoffrey and his mother, appear on the scene. Joy invites them to her first tea party. Geoffrey renews his attentions to Joy and Rex grows jealous. Joy is no longer interested in Geoffrey, but a misunderstanding arises between herself and Rex which strains their relations. They are both miserable.

INSTALLMENT LVII.

ON THE DEFENSIVE.

Joy murmured, "O, yes: divine——" "I haven't seen it yet; I must," or "Terribly effective, isn't it," to her cues for these replies, the while she asked herself: "Could I risk telling Rex I didn't mean that about 'freedom'? Supposing I told him, 'All I want is to be allowed to stay on at Mon Plaisir with you; to go on seeing to your meals and your laundry and your letter-book as I did before the Fords came and spoilt everything! Please, please can't you let me? Supposing he said, 'No, I have other plans'—it would kill me!"

As she thought this she was finishing some dance. Her two small, gold three shod feet came smartly and mechanically to rest on the last snapped-out note. Mechanically her hands clapped for the encore.

"These blokes can play, can't they?" said Joy's partner.

As she looked up to smile a mechanical assent she was quite surprised to find that her partner was now no longer Geoffrey Ford; she saw, now, that it was Mr. Smitson—This Pilot. She only half heard his friendly inquiries why Mrs. Travers hadn't been energetic enough to come down to the beach this morning with young Percival Arthur. What? Being domestic instead? I say! Taking lids off vegetable dishes in the larder and peering into them and that sort of thing?

"That sort of thing," Joy echoed, always mechanically.

"Jove! You must be a wizardly wife? You don't look it, if I may say so, and yet you are it. Marvelous. I say, I do hope I get one like you, Mrs. Travers, when I marry."

Joy, thus knifed, thought, "Rex, Rex, why is every other man in the world such a fool?"

"Not that I mean to, you know," continued This Pilot, doing his boyish best to entertain the flying doctor's little missus (to whom he gave top marks for eye ability, though to talk to, the wench seemed positively stupid. Married to Travers and didn't want to fly! Could she be quite right in her head?) "No getting married for me; but my mater always says, 'My dear boy, nowadays it's a case of nice men waiting until they're asked!' Nasty one for the modern girl, I thought; but my mater says, 'Well, Queen Victoria asked her husband to marry her!' But I can't imagine an ordinary girl proposing to a man exactly, not in so many words, can you, Mrs. Travers?"

Her reply startled him. She exclaimed, softly but vehemently: "The British navy. The British navy."

"The which?" ejaculated Alan Smithson, missing his step—and it was only as she caught sight of the alarmed look on her partner's face that

"It's well after midnight. Finish that champagne and then slip away."

Joy became aware she must have uttered aloud these words with which she had been reminding herself that a sailor's daughter (whatever happens to her, however hopeless her horizon, however storm tossed and derelict she feels, however tempestuously the waves and billows of bad luck dash over her, however the depths of misery yawn to engulf her!) must go down with her flag still flying.

"So sorry," she apologized, softly. (Young Smithson thought the girl was undoubtedly balmy.)

Knives, knives into Joy tonight!

She thought, "Perhaps it's because of that Rex hates me? Because I asked him to marry me? I can't believe now that I did? Must have, or I shouldn't be here." Another stab "and I shan't be here much longer!"

Incalculably later it seemed that she sat in the supper room at a little table whereon were fruit, drinks, a dish of caviar rolls, and opposite to her sat Geoffrey Ford who was apparently her partner for another dance.

He, talking to her about the cabaret turn, was reminded by her little air of the dancer in that number of "this year of grace" who turns, twists, and turns in that shuffling crowd of masks, until she tries to break away, but is hemmed in, breathless, exhausted, made to go on and on—"dance, dance, dance, little lady," and leaning towards her, he said without a trace that he sometimes used to his absurd mother when she was overtired. "My dear, it's time you were going home."

"Home?" Joy uttered a small staccato laugh, and added: "Isn't it quite early?"

She did not know what time it was . . . what day of the week . . . what month of the year.

"It's well after midnight. Finish that champagne and then slip away, Chickella," said Geoffrey, "and get your wrap."

In the cloak room, where she went to retrieve her shawl and sac, she was confronted by what she took at first for a smiling girl—and then realized was the newly engaged little Mrs. Ford.

More irony, if each woman had guessed the truth about the other!

Here was Pansy Ford, who had all the odds against her. Pansy, who had, after all, to spend over her appearance the time, thought and toil an artist must devote to some exhibition canvas depicting "youth"; Pansy to whom every cross-light, sleepless night or fit of tears spelt wrinkles. Pansy, who had to "study" her figure and be careful about what colors or styles she wore. Pansy, who (outwardly such a flirt) had remained fatally in love with the type of man most bored by constancy.

Here, on the other hand, was Joy Travers with Youth on her side, Youth's own brown gleaming her hair, Youth's own pink pulping her lips! Joy, to own shapeliness it did not greatly matter which sun faded tennis frock she put on, or what wisp of gorgette she put off, that sun kissed dimpling lack of here—Joy, who had become drawn to just the type of Englishman who should have been most attracted by her own type of wholesome, vital, warm blooded simplicity—Joy, living under this man's roof, in daily contact with him, with every factor of circumstances, propinquity, like-minded in her favor—Joy was suddenly reft of hope. Fate refused her the thing she wanted. She, of these two women, was to lose her man.

Every moment brought her nearer to that loss. Every moment the strain of facing it seemed to become more desperate.

Pansy, turning from powdering her nose at the mirror, exclaimed at Joy her guise so soon; she wasn't going to gamble, she wasn't going to wait for the waltz dancer?

"But I expect you've hated leaving your husband even for one eve-ning," added Pansy, Ford, out of the depths of her own feelings. Over her powder puff her dark eyes looked wistful fellowship at this bride who was to have been her own son's wife. Impulsively she exclaimed, "I—I've some-times felt so conscience stricken about you . . ."

"Why?" Joy asked, over that dimpling back.

For, although suffering so that in the ballroom she could scarcely tell one man from another, Joy sprang to the defensive as soon as she was faced by this other woman. Her, she realized in a moment. Geoffrey's mother, who was now successfully engaged, would be more than ever a little prize ass!

She was wrong: Pansy, too happy not to be gentle, took the rebuff gently enough. "Joy, I was once horrid about you."

"O! When? We only met so enormously long ago!" cried Joy, deliberately switching on radiance. "It couldn't be anything that matters terribly now, Mrs. Ford!"

And even Pansy was coerced for the moment into believing what Joy meant her to believe. The girl actually preferred that big fair "strong, silent" thing she had married to the angel Geoff? Pansy murmured her pleasure. . . . "You see, when one is as happy as I am (for we are sailing for India on the fifteenth without any proper trousseau or anything) one hates not to be friends with everybody, doesn't one?"

"Quite! Rather! Of course," gabbled Joy, blindly powdering—her mouth, as Pansy noticed.

[Copyright: 1929: By Berta Ruck.]

(Continued tomorrow.)

GASOLINE ALLEY—KEEP COOL

JUST THINK, PHYLLIS, COL. CODA LEFT PART OF HIS MONEY, TO SKEEZIX. IT WAS TWO YEARS AGO THAT HE STARTED BACK ACROSS THE ATLANTIC AND WENT DOWN. IT NEVER OCCURRED TO ME THAT THERE WAS A WILL OR THAT IT WOULD AFFECT US.
I HOPE HE WAS GENEROUS. HE WAS INTERESTED IN MANY ENTERPRISES.
HE MUST HAVE BEEN VERY WEALTHY. WE COULD USE SOME EXTRA MONEY RIGHT NOW
BUT PHYLLIS IT ISN'T OURS. I'D HAVE TO ADMINISTER IT FOR SKEEZIX. BUT WE'D USE IT FOR HIS EDUCATION.
NOW I BEGIN TO SEE WHY OCTAVE THROUGH CORPUS HAS TRIED TO GET HOLD OF HIM. THEY MUST HAVE HAD ADVANCE INFORMATION.
WE MUST WATCH HIM LIKE A HAWK, WALT. THEY MAY STILL TRY TO GET HOLD OF HIM.
WE WILL. BUT WE MUSTN'T GET OUR HOPES TOO HIGH. IT MAY BE ONLY ENOUGH TO BUY HIM SOME NEW CLOTHES.
I'LL TRY NOT TO BE DISAPPOINTED, WALT, BUT I HOPE IT'S A LOT MORE

Good Bad Man Saves Heroine for the Hero

"Stairs of Sand" Depicts Her Beaten Ambitions.

"STAIRS OF SAND."

★

Produced by Paramount.
Directed by Otto Brower.
Presented at the Castle theater.
THE CAST.

Guard Larsy.....Wallace Beery
Dorothy Hunt.....Jean Arthur
Adam Wansell.....Phillip Holmes
Boss Stone.....Fred Kohler
Tim.....Chester Conklin

By Mae Tinée.

Good Morning!

Says the heroine of this piece:

"I hate the place! It has never brought me anything but unhappiness. Trying to make my dreams come true has been like endeavoring to mount to them on stairs of that crumbling sand out there. . . ."

So now you know the significance of the title. A title so rarely has a meaning that I thought I'd make a point of the matter.

The many discouragements of the lady quoted occur on the wild prairies in the days of stage coaches and leg o' mutton sleeves. You discover her as a poor orphan expecting money which is to pay her way east, where, she believes, happiness lurks. The funds were to have come on the stage coach—which has been held up by none other than Mr. Wallace Beery right at the start of the picture. He's the film's GOOD bad man. His BAD bad man is impersonated by Fred Kohler, who as ever Boss Stone, runs the dance hall and insists that our heroine work for him and earn money to replace that which has disappeared. It is in this sink of sin that Mr. Beery finds her just as SHE has discovered what her job really means. Also he learns how he is the cause of it all!

Does he protect that gal?

O, HOW!

Does the girl repay him with heart and hand?

No. Mr. Beery is called upon to deliver her into the keeping of a smiling youth whom, strangely enough, he has also saved from the clutches of the busy Mr. Kohler who would have hanged him just—like—that—had not Mr. Beery—O, well—see the picture . . .

And so, and so, and so! We leave the Good bad man resigned if not exuberant, with none but his faithful horse and the rough night wind to keep him company.

The acting's pretty good in this piece, but the story, as adapted to the screen, isn't so hot even if Zane Grey did write it.

Miss Arthur is nice despite a perpetually pained expression that becomes wearying to the eyes. The Bad Boys, Beery and Kohler are virile and, at times, Mr. Beery is sort of funny. Phillip Holmes as the youth saved from hanging and for the put upon Dorothy, has good looks, considerable ability and a smile the girls will cry for. The scenery is pleasing and the direction passing fair.

Bits aBOUTem.

The following may interest you:

"Effie Dean Sigler,
"Motion Picture Censor Board
"Chicago, Illinois.

"June 29, 1929.

"Mae Tinée,
"Chicago Tribune,
"Chicago.

"Dear Mae Tinée:

"Will you kindly make this correction in your 'Beg Your Pardon' column?

"In this morning's Tribune you state that the censor board has granted a permit for 'The Trial of Mary Dugan.'

"Our records show that this picture was rejected by the board, and that rejection stands.

"Thanking you for your courtesy,
"Sincerely,

"EFFIE D. SIGLER."

All I know is that in the Roosevelt theater offices, in the regulation permit signed at the bottom by Police Commissioner Russell, which is issued to film releasing companies before any picture can be shown. However, the one in question has across its face an additional sentence which reads: "Passed by order of Commissioner Russell." The form of the permit given to "The Trial of Mary Dugan" is the standard one.

See you soon.

His Jail Sentence by British Church Court to Stir Up Parliament

BY JOHN STEELE.

[Chicago Tribune Press Service.]

[Copyright: 1929: By The Chicago Tribune.]

LONDON, July 2.—Hopkins Morris, Liberal member of parliament, announces his intention of introducing a bill in the present parliament repealing the ancient law under which James Henry Stevens, Cambridgeshire landowner, was sent to jail for contempt by an ecclesiastical court because he refused to pay for repairing a church near his property.

The London press today is seething with indignation at the power of the church, which sent a man to jail for an indefinite term without action in the British law courts, saying "the action is reminiscent of the Inquisition and the Smithfield fires." [The Inquisition itself was little used in England, but death after judgment by ecclesiastical courts was legal until the reign of Charles II. in 1676.]

In the meanwhile the established church is not moved by the storm of protest in the Stevens case and is planning to take similar action in 120 other cases unless parliamentary action forestalls it.

Mr. Stevens was convicted under a statute dating to the times of William IV., who lived from 1765 to 1837, when the church court was given power to pass jail sentences, because the Anglican church's own private weapon, excommunication, no longer frightened anybody. Digging up a clause in the 400 year old title in the deed to some of Mr. Stevens' property, in which the owner of the land was required to repair the Huxton church, the vicar demanded that Mr. Stevens pay for the repairs.

On his refusal he was tried by a consistory court and jailed for contempt without the right to appeal to the regular tribunals. What is worse, since an ecclesiastical court has not operated for some centuries, it is not affected by modern law reforms. Whereas the law court is limited to certain maximum sentences which must be made definite, Mr. Stevens' term is not fixed and he will stay in jail until a special meeting of the church court lets him out. That court has announced its intention of keeping him in jail until the repairs are made.

Although some work has been done, that court says it is not enough and evidently is determined to make Mr. Stevens pay for practically rebuilding the edifice. Therefore, as Mr. Stevens refuses to do more, it looks as if he will stay in jail indefinitely unless a move now being taken by his counsel, that of trying to force the ecclesiastical court to hold a meeting and release him succeeds.

Just to make matters a little worse the church court also is going to charge Mr. Stevens with the costs of the action, which will be pretty high, since impanelling a court for this unique proceeding naturally will cost more than if an established routine existed. Mr. Stevens will be charged about $5,000 costs.

The British press insists the action the church is taking today is similar to that of the mediaeval ecclesiastical courts. The press condemns the practice of taking advantage of such ancient legal technicalities to annul a man's legal rights, as the prohibition agents of the United States are using the Volstead law improperly to ride rough shod through the whole American bill of rights.

New Yorker Presides at World Lutheran Convention

COPENHAGEN, Denmark, July 2.—(AP)—Delegates to the second Lutheran world convention today considered reports made by the executive committee and suggestions for the future organization of the Lutheran world convention. Dr. John A. Morehead of New York presided. The afternoon session service was conducted by the bishop of Esthonia.

ENJOY the Tribune every day just as though you were at home. The Daily Tribune will be mailed anywhere in Illinois, Indiana, Iowa, Michigan or Wisconsin (6 days a week) for only 50c a month. Just give your new address to the carrier or write the Tribune. Remittance must accompany your order.

The Inquiring Reporter

Every Day He Asks Five Persons, Picked at Random, a Question.

The Tribune will pay $5 for each question accepted for the Inquiring Reporter to ask. Send name and address with your question to "Inquiring Reporter," Chicago Tribune. For today's question Miss Viola Schultz, 2207 South 59th court, Cicero, Ill., was awarded $5.

The Question.

What was the most mischievous prank in which you ever indulged?

The Answers.

Vern Martin, 1607 West 15th street, Sioux City, Ia., clerk—That's making a fellow 'fess up. What didn't we use to do on some of those halloween escapades, carrying sheds across the street, and what not. One that would have been a movie picture comedy was the time we took a big wagon and put it on a front porch.

Miss Elaine Sullivan, 5662 Ridge avenue, stenographer—Shall I tell you? Once upon a time I went to Clarendon beach with a young man for a swim. I told him I couldn't swim, although I could swim. I stalled him along for two hours letting him try to teach me, then beat him swimming.

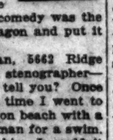

Ralph Von Rautenkranz, 4524 North Richmond street, student—I will forget never nor forgive myself for having anything to do with that stunt. Kids will be kids, and when I was a kid we threw a cat off a pier into the lake. It swam back, and we threw it out again. The worst of it was we threw it in a third time.

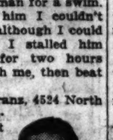

Robert Goldsborough, 3337 South Michigan avenue, student—That was the time I shot off a firecracker in the school room with the teacher and all the children present. That was at Chesterton, Ind., in September shortly after school started for the season.

Erich C. Saemisch, 2824 Armitage avenue, retail baker—While on the German cruiser Bremen off South America twenty years ago, I was disciplined by my corporal. Later we were invited to a banquet in one of the towns. A quick push on the rowboat taking us ashore ducked the corporal, who had to return to the ship and missed the banquet. Thus I got even with him without being further disciplined.

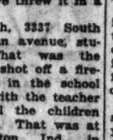

Hoover Plans Conference on Child Welfare

Date of Meeting Will Be Set Later.

[Chicago Tribune Press Service.]

Washington, D. C., July 2.—[Special.]—President Hoover will call a national White House conference to discuss the health and protection of children, within the next year, according to an official announcement today.

Representatives of the voluntary child welfare organizations, together with federal, state, and municipal authorities interested in protecting the health and well-being of children, will attend.

Dr. Ray Lyman Wilbur, secretary of the interior, with the cooperation of Secretary of Labor James J. Davis, will direct the work of the conference. Dr. Harry E. Barnard, former state health commissioner of Indiana, has been selected as executive secretary of the conference.

The cost of financing the conference will be paid out of a $500,000 fund placed at the disposal of the President from private sources.

More effective official and voluntary protection and care of children was listed as the big objective of the conference by the President. The President stressed the necessity of giving every child health and protection, so as to give all an equal chance for success. The subjects to be discussed include child labor, teaching of health in the schools and scores of allied subjects.

"Its purpose," the President said, in explaining his reason for calling the parley, the first of its kind since one was called by President Roosevelt in 1909, "will be to determine the facts as to our present progress and our future needs in this great field.

"The conference will not be assembled for another nine months or a year in order that there may be time for complete and exhaustive study of the facts.

"The subjects to be covered embrace problems of dependent children; regular medical examination; school or public clinics for children; hospitalization; adequate milk supplies; community nurses; maternity instruction and nurses; teaching of health in the schools; facilities for playgrounds and recreation; voluntary organization of children; child labor and scores of allied subjects.

"We as a nation are fundamentally concerned with reinforcement of the equality of opportunity to every child and the first necessity for equal opportunity is health and protection."

ONE SWAN POWER KNIGHT RESCUES FAIR ELSA AT RAVINIA PARK

BY EDWARD MOORE.

By way of offering a contrast from the operatic style of Ravinia since its opening ten days ago they put on "Lohengrin" last night, a work wherein leisurely pace and phrasing take the preference over high notes and vocal display. This, too, was a good performance, averaging almost as high as its predecessors. It was just a different manner, and that was what made the contrast.

Of all the Elsas who have narrated their woes and called upon a knight, navigating under one swan power, to help them out of trouble, Elisabeth Rethberg stands well at the head. It is a role that was made to order for the serene radiance of her voice and the no less dignity of her personal bearing. Wagner has been dead these many years and he wrote "Lohengren" a long time before he died, but when he was at work on it he must have had some such person as Mme. Rethberg in mind. It is a great part for her and she is a great artist for the part.

Likewise Edward Johnson stands out as the perfect knight to take up her fight. He has sung the part many times before at Ravinia and in Chicago, but he never did it as well as last night. Vocally he is in better form than he has been in years, and the freedom of his singing reacts favorably upon his bearing while on the stage. Once again his singular ability to illuminate a musical phrase through its words became noticeable. This is high art, for while "Lohengren" requires much straightforward, honest singing, even honest singing can be improved through the right kind of emphasis upon the text.

George Cehanovsky as the herald was excellent. So for the greater part of the time was Desire Defrere as Talemund, though this part calls for a vocal range, especially a low range, that at times made difficulty for him. So, for that matter, was Louis D'Angelo as the king, though he occasionally sounded as though he was being annoyed by a cold. But it seemed almost a waste of good material to put on so fine an artist as Julia Claussen as Ortrud in a version that gave her so little to sing.

The performance was not quite perfect. The quintet in the first act started well but ended in three or four different pitches, and a short passage between Mr. Defrere and the male chorus a few moments before sounded as though it was in at least six. But the orchestra was at its best, which is very fine, indeed, and except for the few circumstances like those just narrated and over which he had no control, Conductor Hasselmans kept the performance going with a firm and expert hand.

Chicago Soon Takes Lead in Fight on Cancer

County Hospital Clinic Starts in August.

Chicago will be the national center in the battle against cancer. A cancer research division will be established at the Cook county hospital shortly after Aug. 1. This was assured yesterday by Anton J. Cermak, president of the county board. He promised adoption of the recommendations of the committee, named by that board to prepare plans.

The county board will confirm the committee's suggestions at its next meeting on July 15. On that date, Dr. William A. Hendricks, who has been proposed as director of the clinic, will be authorized to proceed with the project, sponsored by Dr. Charles Mayo. Dr. Hendricks, formerly was with the Mayo clinic at Rochester, Minn., and now a member of the staff of Wesley Memorial hospital, is on a research tour and will not return to Chicago till Aug. 1.

The committee, which is composed of Dr. Irving S. Cutter, dean of the Northwestern University Medical school; Dr. Frederick Tice of the county hospital, Warden Michael Simmer of the hospital, and Coroner Hayman N. Bundesen, urged immediate action for establishment of the clinic. Their report pointed out that there are 40 cancer cases in the county hospital.

Those 40 cases might be sent to wards for men and women without disrupting the hospital's efficiency or bringing heavy demands on the hospital's finances, the report declares. With the patients assured, the appointment of representatives of the four medical schools in Chicago—Illinois, Chicago, Northwestern, and Loyola universities—can be made to aid in the study.

Dr. Cutter explained that these patients will not be subjected to unsound experimentation. The clinic is to proceed by making scientific observations of cancer cases to make recommendations and to compile statistics. Treatment will be given only when experiments have proved the value of the particular method.

Dr. Mayo is abroad engaged in comparing the observations of himself and other Americans with those of European surgeons. He will return this fall and offer suggestions in the conduct of the clinic at the county hospital. As sponsor of the clinic, he is expected to take an active part in its development.

Dr. Cutter said the clinic will avail itself of the records of the American College of Surgeons, which has made Chicago the center of information and of the dissemination of information. That association began compilation of every known case of cancer in this country and Canada early this year. The archives will contain a complete history of each patient, details of the case, and records of the health of the offspring.

Those studies will be employed at the county hospital clinic. The clinic also will cooperate with associations engaged in the campaign against cancer, both in this country and abroad. Through the clinic campaigns are to be conducted for the enlightenment of the public.

Hebrew Union College Sure of Rosenwald's $500,000

Cincinnati, O., July 2.—(AP)—The Hebrew Union college announced today its campaign for a $5,000,000 endowment fund had passed the $4,000,000 mark and that the $500,000 subscription of Julius Rosenwald, Chicago philanthropist, offered on condition that $2,500,000 be raised by July 1, was made a certainty.

Dr. Julian Morgenstern, president of the college, said the fund would not have totaled $2,500,000 yesterday had not Adolph S. Ochs, publisher of the New York Times, and Mrs. Ochs increased their original contribution of $250,000 to $500,000. The second Ochs gift assured the college of the Rosenwald subscription.

WOTTA LIFE! WOTTA LIFE!

Mothers Earning Money at Home Not Always Best

By GLADYS HUNTINGTON BEVANS

Mrs. Bevans has prepared two booklets, one on "Prayers and Graces for Children" and another called "Books to Be Read to the Children or by Them," which will be sent free on receipt of stamped, self-addressed envelopes.

Some time ago we had several articles and much correspondence on the subject of how mothers who were in need of extra money might earn it at home, and not have to leave their children. Letters kept coming in with excellent suggestions, but we had to stop printing them as we felt we could not give more space to the subject.

One, however, a sane letter from a well balanced woman who had children and had earned money at home herself, contained a comment which is worthy of attention. She said, "Sometimes women who find they can earn money at home get so interested that they neglect their children for it."

Well, it seems that the most innocent step may be toward a pitfall, doesn't it? This very thing has happened time and again, where a woman who has been counting every penny becomes slightly intoxicated on discovering that she can earn money at home and that she can ease up the financial situation. Either for the sake of the money or because she becomes so interested in the work itself she gives more and more time to it, and less and less to the personal care of the children.

Of course, if she wants to do less of the actual home work and devote that time to earning money, her children will not suffer. But if she allows it to encroach on the open time that she should have for them, she is making a great mistake. No extra money that is not a necessity can ever compensate to her or to the children for neglect of them. Even if that money means better clothes for them, or "advantages," it is not worth it if the result is absentee motherhood.

HAROLD TEEN—HAS HIS HEART TURNED TO STONE?

A SURPRISE CALL FROM LE' LAMB'S LETTUCE—WELL! I AIN'T A RUSHIN' AT HER BECK AND CALL LIKE I USE'TA!
KEEP IN A DRY PLACE
THE DRAGGER AND ME
I MUST LOOK MY BEST—HAROLD HAS BEEN SO MEAN TO ME—I HAVE A LITTLE PLAN TO BRING HIM BACK—TEARS WERE ALWAYS HIS WEAKNESS!
I DON'T SEE VAN FOR A COUPLA WEEKS AND WTHROW A FLOCK OF WEEPS—HOW COME?
I'D RATHER FEEL BLUE THINKING OF YOU—THAN BE HAPPY WITH SOMEBODY ELSE!
I'M SORRY! I CAN'T DO MUCH FOR VAN—I DIDN'T BRING A EXTRA 'KERCHIEF!

Tribune Cook Book

BY JANE EDDINGTON.

Celebration Refreshments.

The more one knows about party planning, the more strong grows the idea that every individual will get the most pleasure and profit by working out his or her own salvation in the matter. Try it once with all your heart, and the experience gained may help you for the next time, and so you go on till you get such experience as gives delight.

Groaning and fussing over the refreshment part of party giving is too universal. It can be made play, once you begin to understand how to do even a few nice things. And it is not a useless accomplishment, as anybody can see by giving a little sober thought to the business and the business of living some twenty-five and one-half thousand days.

What can you do with the red cherries, the blueberries and some white cake or some bleached salad greens? You may call your cherries cannon balls if you will, to hurl against some Bunker Hill, which same might be modeled on the candle-appetizers and salads served today, which mainly consist of half a banana standing in some suitable base. Perhaps you can arrange this for a dessert.

A fine red tomato is an excellent piece of picnic refreshment, and with white sandwiches and a small glass of blueberries—all arranged in individual baskets—might constitute representative parts of three courses—appetizer, main course when the sandwiches contain meat, and dessert. Blueberries with a little sugar without the cream are dainty, but to carry along a bottle of cream or a thermos of it—to the picnic—is easy.

And about peeling a tomato. I am still astonished to hear or see people scalding tomatoes in order that their skins may be removed easily. When using a great number this may be justifiable, but take this case: Each eater can pare his own tomato by rubbing it well with the back of a knife to loosen the skin, which then comes off readily. And this is always the best thing to do when a tomato has been chilled for salad use.

Tomatoes quite plain or with a teaspoonful of mayonnaise are always excellent for picnics because they are so largely water and so thirst allaying.

Chicagoans in Paris.

[Chicago Tribune Press Service.]

PARIS, July 3.—The following Americans registered at the Paris bureau of THE TRIBUNE today: Miss Jean Guntler, Mr. and Mrs. John MacLachlen, Mr. and Mrs. W. J. Morgan, Maurice de Guert, Mr. and Mrs. Idell C. Davis, Meyer Davis, Miss Meg Gordon, Mrs. Mary Galavan, Mr. John Galavan, Miss Bertha E. Spink, Mrs. Effie Gutknecht, Mrs. E. P. Sperry, Chicago; John A. Safron, Canton, O., Dr. Milton Goldfern, Brooklyn.

EMBARRASSING MOMENTS

The Tribune will pay $1 for every letter published on "The Most Embarrassing Moment of My Life." Address Embarrassing Moments, Chicago Tribune. Write on one side of the paper. No manuscript returned.

Saluting the King.

It was while serving overseas during the world war that "my most embarrassing moment" occurred.

The Canadian division with which I was soldiering had been training in England and word was received in camp that King George himself would inspect the division before we left for France.

There were great preparations for the event and everything was just as it should have been on the morning that we were drawn up for the march past the base, where the king was to take the salute of the division.

I happened to be a right hand file, which meant that I would pass directly by where the king and a flock of staff officers were standing. So far, so good, but not for long, for just as we approached the spot, I felt a slow relaxation of the tightly wound puttie on my right leg. Glancing down, I found that the tape which held the puttie was slowly unraveling itself from my leg as I marched.

It was too late to attempt repairs, so I reached down hurriedly, grabbed a handful of the loose end, and marched past the saluting base, where clustered King George and some of the biggest "brass hats" of the British army, a handful of puttie clutched vise-like on the side nearest them!

What happened to me after the parade ended, I would prefer not to tell.

O. T. G. M.

Heads University.

KINGSTON, Ont., July 3.—(AP)—James Armstrong Richardson of Winnipeg head of the grain firm of James Richardson & Sons, today was chosen chancellor of Queen's university.

Back of the Bob Is Just as Important as the Front View

"There isn't much difference," an adult observed, "between these green women with mangy backs of heads and small boys who refuse to wash behind the ears."

The woman was speaking of a particular example immediately in front of us at the theater. The back of this head was pretty panicky. A side slant indicated that care was taken to get a reasonably good front effect. There was no hint, however, that a hand mirror had been raised in the interests of those whose view would be a back one. If bobs were a thing of recent introduction one would dismiss the charge on the grounds of inexperience or lack of direction. But they've been in so long and been through several hazardous threats of extinction that nothing short of fine perfection is demanded of them.

I will say for the great majority of women that they have become just as back-head conscious as fore. But there is no reason why every woman shouldn't present a neat, if not a pretty, back hair arrangement.

The boyish cut, except for an exceptional woman here and there, is an abandoned style. But in spite of the rumors about softer, fluffier, and more feminine dressing of the hair smart heads still preserve a clear and shapely scalp outline. And this is accomplished far more by the attention that is given to the back of the head than the front. It is well to remember that the back of the head has not eyes, nor mouth, nor pretty teeth to distract attention. Its beauty depends entirely upon hair arrangement.

There are few heads that take a straight down combing of the back hair. A slight swirl or a more exaggerated one is more becoming to the average head. A great deal of study could be applied to this part of the cranium. All heads are not shapely, but with the way that hair can be clipped out underneath where the outline is too bulgy or where there is a cave-in hair can be clipped to hide the defect.

The whole thing in a nutshell is that a smart coiffure is no longer judged by its front effect, but by the photo picture the back of the head presents.

FARM AND GARDEN

BY FRANK RIDGWAY

Information dealing with the use of sodium chlorate in eradicating weeds has been widely broadcast during the last year. Plant pest experts, however, are slowing up on their recommendations of this chemical for extensive use. It no doubt can be used about as well in getting rid of weeds on vacant lots in cities as in any other place.

When used for small patches of quack grass, or Canada thistle in pastures, fields, or along fence rows, sodium chlorate probably is superior to any other method of eradication, provided from two or four applications are made, according to an extension specialist of the farming school at Ames, Ia.

But he advises farmers to use only small quantities of it at first, preparing the spraying as often as possible. He also warns users of the explosiveness of this chemical under certain conditions. In a steel or iron drum it is harmless and can be handled with little or no danger, but after the container is opened there is danger of dust or other organic matter getting in which makes it highly inflammable.

"Clothing, wood or other organic material when soaked in sodium chlorate solution may be easily set on fire by friction, and often explodes," according to R. H. Porter of the school. "A person walking through a field recently sprayed with sodium chlorate solution may suddenly find himself surrounded by flames."

Mr. Porter has summarized directions for using this chemical in his new circular, P. D. number 44, which may be obtained by writing to the Iowa State College, Ames, Ia.

MOTION PICTURES DOWNTOWN

BALABAN & KATZ WONDER THEATERS
Affiliated with PUBLIX

BRING or SEND YOUR CHILDREN to Balaban & Katz Theaters these school vacation days.

CHICAGO
RANDOLPH STATE LAKE
Doors Open 10:45 A. M.—25c to 1 P. M.
GIANT HOLIDAY STAGE SHOW
Patriotic Spectacle, Male Chorus
MARK FISHER
Double Orchestra, Fun-Fireworks
Orchestral Feature
MUENZER Soloist
ADOLPHE MENJOU in "FASHIONS IN LOVE"
Paramount's ALL-TALKING Production of Belasco's "Concert"
FRIDAY NORMA SHEARER "The Last of Mrs. Cheyney"

ORIENTAL
RANDOLPH NEAR STATE
Doors Open 10:45 A. M.
MORE JOY THAN A HOLE IN ONE!
AL KVALE
His Jazz Collegians with ALEX MORRISON in "Country Club Frolics"
ALICE WHITE in "Broadway Babies"
First National's ALL-TALKING DRAMA
Friday
The "IT" Girl Talks
CLARA BOW in "Dangerous Curves"

ROOSEVELT
STATE NEAR WASHINGTON
Doors Open 9 A. M.
"Unquestionably eclipsing all other talking pictures; whacking good eye, ear and entertainment."—Rob Reid, American.
The TRIAL OF MARY DUGAN
Metro-Goldwyn-Mayer ALL-TALKING Masterpiece
NORMA SHEARER
LEWIS STONE, H. B. WARNER, RAYMOND HACKETT, OLIVE TELL
Word for Word as on the Stage
UPROARIOUS Talking Cartoon MICKEY MOUSE in "STEAMBOAT WILLIE"

UNITED ARTISTS
RANDOLPH at DEARBORN
Doors Open 9:30 A. M.
Adventure that flames. Queen of beauty in a love-war with a British soldier of fortune.
ALL-TALKING—ALL-DARING
The BLACK WATCH
WM. FOX MOVIETONE
VICTOR McLAGLEN
Myrna Loy—Roy D'Arcy
Midnite Show Sat.

McVICKERS
MADISON NEAR STATE
Continuous from 9 A. M.
HURRY—IT LEAVES SOON SEE THIS Burst of beauty TODAY!
FOX MOVIETONE FOLLIES of 1929
MONDAY
Those Very Funny
FOUR MARX BROTHERS in "COCOANUTS" with Mary Eaton—Oscar Shaw

STATE-LAKE
MAE TINEE GIVES HER HIGHEST RATING TO GILDA GRAY IN HER PICTURE "PICCADILLY"
GILDA GRAY in PERSON and on the Screen!
See these great stars together! ROGER IMHOF MARCELLE CORENE & CO. Classic Dancers
In Their Own Version of "In a Persian Market"
FRANKLYN FARNUM
Jos. E. Howard Famous Composer in Person
Direct from the Cover of "Song of the Dawn"
See her on the stage in a stirring presentation of a colorful episode with a cast of celebrities. HELENE DENNIS and EVERETT MARSHALL then see her on the screen in her thrilling picture
"PICCADILLY"
In Thrilling Sound
Make it a double header at "Today's" A show of sound, music, comedy!
Regular Matinees 10:30 A. M. to 1 P. M.—Adults, 50c

WARNER'S ORPHEUM
STATE at CONGRESS—9 A.M. to MIDNITE
Warner Bros. present the SENSATIONAL SINGING SUCCESS
brought to the screen the FIRST FILM OPERETTA
"The DESERT SONG"
with JOHN BOLES, CARLOTTA KING, Louise Fazenda, Johnny Arthur
A Talkie Cavalcade of 100 Singers A Talkie of 100 Exotic Dancers
VITAPHONE picture

MOTION PICTURES SOUTH

CAPITOL
25c & 15c Until 6:30
THE SPECTACULAR SINGING SUCCESS!
Nicer and better than the glorious operetta
"The DESERT SONG"
Haunting music . . . pro-fusion of fun . . . throbbing romance . . . exciting adventure.
Beautiful Stage Spectacle
CHARLIE CRAFTS
and a big company in a lavish "Atmospheric Prologue"
Starting FRIDAY
GUY LOMBARDO AND HIS ROYAL CANADIANS
in PERSON
Sweetest music this side of heaven.

AVALON
25c & 15c Until 6:30
You'll hail this new show!
CHARLIE AGNE
The Last of Endless Stars in "SMILIN' SKIES"
On the Screen
HER FIRST ALL-TALKING TRIUMPH!
Flirting and forgetting . . . laughing at love and paying the price!
MARY PICKFORD in "COQUETTE"

STRATFORD
Adults, 25c; Children, 10c Until 6:30
Vitaphone Talking Thriller
REGINALD DENNY in "HIS LUCKY DAY"
COOKIE
And Big New Stage Show

GROVE 76TH AND COTTAGE GROVE
In Romantic Beauty!
"THE DIVINE LADY"
CORINNE GRIFFITH
Matinee Today Prices Tonight

HIGHLAND 79TH AND ASHLAND
In Romantic Beauty!
"THE DIVINE LADY"
CORINNE GRIFFITH
Matinee Today Prices Tonight

W. ENGLEWOOD 63RD AND ASHLAND
BANNIE BRICE in "MY MAN"

COSMO 79TH AND HALSTED
"WHO KILLED JACK DONOVAN?"
JACK MULHALL
In a Complete All-Talking Mystery Comedy
The End Screech on Vitaphone

JEFFERY 71ST AND JEFFERY
"WHO KILLED JACK DONOVAN?"
JACK MULHALL
Complete All-Talking Mystery Comedy
The End Screech on Vitaphone

COLONY 63RD AND KEDZIE
"LOVE IN THE DESERT"
NOAH BEERY—OLIVE BORDEN

KENWOOD 1235 E. 47TH ST.
100% Talking Picture
"A DANGEROUS WOMAN"

JACKSON PARK Stony Island at 67th
Beauty Contest 9:45 P.M.
LOUISE DRESSER—"NOT QUITE DECENT"

SHORE 75th St. at Electric Ave.
Bathing Beauty Contest 1:45 P.M.
LOUISE DRESSER—"NOT QUITE DECENT"

MARQUETTE 63RD AND KEDZIE
TALK AND SOUND
"SCANDAL" WITH LAURA LA PLANTE

ROSELAND-STATE Michigan-111th St. Matinee Daily
All Talkies and Singing—"Broadway Melody"

DOWNTOWN

MONROE
Monroe at Dearborn—Continuous
WILLIAM FOX Presents
"PROTECTION"
with Dorothy Burgess, Paul Page
A Great Melodrama
Entire Movietone Program

MOTION PICTURES MISCELLANEOUS

MARKS BROS.' COOL THEATERS
Last 2 Days of These Great Stage and Talking Picture Programs

GRANADA
America's Foremost Irish-American Tenor
In Person
in CHARLES KALEY'S "World's Lovers"
JOSEPH REGAN
All-Talking Drama of Serious Loves
"Thru' Different Eyes"
Vitaphone Acts
Fox Movietone News—Doors Open 1:30
Matinee 35c to 6:30
Warner Baxter
Edmund Lowe
Mary Duncan

MARBRO
BENNY MEROFF'S "Let's Laugh Awhile"
HOWARD
Bros.—Willie & Eugene, in Person
Vitaphone Sketches; Fox Movietone News; Orchestral Organ Gem. Doors open 1 P. M. All Shows De Luxe; Mat., 35c to 6:30
DOLORES COSTELLO and GRANT WITHERS in "The Madonna of Avenue A"

SOUTH

PICCADILLY 81ST AND BLACKSTONE
MATINEE DAILY CONT'D TO 12
All Talking—All Singing—All Dancing
"BROADWAY MELODY"
B. LOVE, C. KING, A. PAGE

ENGLEWOOD 63rd and Halsted
Cont. to 11:30 P. M.
MATINEE UNTIL 6:30 P. M. 25c
NEW BIG SHOW STARTING TODAY!
"The Man I Love," Mary Brian and Richard Arlen.
ALSO VODVIL ACTS

HARVARD 63RD AND HARVARD
THROBBING SOUND
"DIVINE LADY," CORINNE GRIFFITH
VITAPHONE ACTS

LEXINGTON 1162 E. 63RD ST.
ALL TALKING
"MY MAN," FANNIE BRICE
VITAPHONE ACTS

OAKLAND SQ. Drexel and Oakwood
THROBBING SOUND
"Divine Lady," Corinne Griffith

NEW REGENT 6836 S. HALSTED
LAURA LA PLANTE—"SCANDAL"
GLASSWARE NIGHT

CHELTEN Exchange Ave. at 79th St.
ALL TALKING
CLIVE BROOK—"The Dangerous Woman"
TALKING COMEDY

HIGHWAY 63RD AND SO. WESTERN
TALK AND SOUND
LAURA LA PLANTE—"SCANDAL"

HARPER 53rd and Harper
Cont. 7 to 11:30
M. Adler, R. Armstrong—"Woman from Hell"

NORTHWEST

CRYSTAL North Ave. near California
MATINEE DAILY
LAURA LA PLANTE
"SCANDAL"
Talking Effect—Vitaphone Acts

TIFFIN NORTH AVE. AT HARLOW
CORINNE GRIFFITH
"THE DIVINE LADY"
STAR ACTS—OSWALD CARTOON

RIVOLI 4833 MILTON
DOUBLE FEATURE
Carroll Dempster—"Sally of the Sawdust"
George Sidney—"PANTHERS AGAIN"

ALAMO 3041 W. CHICAGO AVE.
JUNE COLLYER, LOUISE DRESSER
"NOT QUITE DECENT"
Talking and Synchronized Music

COMMODORE 3105 Irving Park Blvd.
ALL TALKING
"Dangerous Women," with Clive Brook
ALSO VITAPHONE ACTS

IRVING Irving Park Blvd. & Crawford
DOUBLE FEATURE
No. 1—"Not Quite Decent." 2—Casino Parisienne

MONT CLARE Grand Ave. at Harlem
MATINEE DAILY
JUNE COLLYER—"NOT QUITE DECENT"

PARK RIDGE

PICKWICK MOVIETONE VITAPHONE
[illegible]—"A Dangerous Woman"

NORTH

BELMONT Belmont Ave. Nr. Lincoln
Matinee Daily at 1 P. M.
HERE AT LAST! THE MARVEL TALKIE!
"The Broadway Melody"
BESSIE LOVE, ANITA PAGE, CHAS. KING
Also a Big Vaudeville Show!
TOMORROW—"WEARY RIVER."

HOWARD W. W. "L" at Howard St.
Mat. Daily at 1:30 P. M.
EMIL JANNINGS
ESTHER RALSTON GARY COOPER
"THE BETRAYAL"
Lyons Overman—"Klemo" Talking Comedy
Movietone News—Cartoon—Vitaphone Acts

KEYSTONE 3012 SHERIDAN RD.
MONTE BLUE GLADYS BROCKWELL
"FROM HEADQUARTERS"
All Talking Comedy—"Whirls and Girls"
Irene Franklin and Fox Movietone News

BUCKINGHAM 3219 N. CLARK
MONTE BLUE—"FROM HEADQUARTERS"
Gus Edwards' Revue in Color "Songs of Rose"
ALSO VITAPHONE ACTS

DE LUXE On Wilson Ave. at L Station
Synchronized
"Where East Is East," with Lon Chaney
ALSO VITAPHONE ACTS

REGENT 6746 Sheridan Rd.
Dina Bianquette—"The Younger Generation"

NORTH CENTER 4021 LINCOLN
Special Holiday Show
Davey Lee—"Sonny Boy," with Dialogue

BUGG Robey, Lincoln and Irving
Mat. Daily—Redmond Peyser
W. Haines, J. Crawford—"The Duke Steps Out"

LAKE SHORE Broadway at Belmont
William Haines—"The Duke Steps Out"

WEST

MARSHALL SQ. 3924 Marshall Blvd.
MATINEE DAILY
SINGING AND TALKING
FANNIE BRICE—"MY MAN"

SAVOY 4346 W. MADISON
Matinee Holidays
Margaret Livingston—"THE CHARLATAN"

LAKE FOREST

DEERPATH VITAPHONE MOVIETONE
Corinne Griffith—"The Divine Lady"

MISCELLANEOUS

Greater TALKIE Theater

CONGRESS
CONGRESS at PLYMOUTH PLACE
Comfortably Cool—Always
The Famous News—As Seen!
"THE BRIDGE OF SAN LUIS REY"
STAR ACTS IN SOUND
JACK WHITE—UKELELE IKE
BROADHURST & CO.

COVENT 2652 North Clark
MATINEE DAILY
MOTHER RALSTON in "BETRAYAL"

STATE 5614 W. Madison
All-Talking
Richard Arlen and Mary Brian
"THE MAN I LOVE"

WINDSOR 1658 E. Clark

BELPARK 2501 N. Clark

MOTION PICTURES MISCELLANEOUS

ALL CHICAGO WELCOMES THE NEW ENTERTAINMENT PROGRAMS AT THE NORSHORE AND HARDING

Theater Patrons Acclaim the Living Screen with Wild Enthusiasm

Inspired by the amazing progress and the future promise of talking pictures, Balaban & Katz have inaugurated in Chicago the Living Screen idea—the most modern and distinctive form of entertainment.

The Norshore and Harding, together with the Tower, Riviera, Senate, Maryland and Central Park, lead the world with this new and progressive entertainment. Here the best talking pictures will be seen first.

There's a Balaban & Katz Theater near your home with THE WHOLE SHOW ON THE LIVING SCREEN

BALABAN & KATZ WONDER THEATERS
Affiliated with PUBLIX

PARADISE
CRAWFORD at WASHINGTON
35c Price 1:30 to 6:30
Their Greatest Program!
WARING'S PENNSYLVANIANS
IN PERSON—On Stage
WM. HAINES
Josephine Dunn
"A MAN'S MAN"
Sound Romance
Gus Edwards' "International Revue" in Color, on Singing Screen

UPTOWN
BROADWAY at LAWRENCE
35c Price 1:15 to 6:30
Romance in Hollywood!
WM. HAINES
Josephine Dunn in
"A MAN'S MAN"
VERNE BUCK in "Broadway Night Life"
"Crystal Champions," with Johnny Weissmuller
Talking Comedy
HARRIS & RADCLIFFE

TIVOLI
COTTAGE GROVE at 63rd
25c Price 1:30—6:30
First Feature Begins at 1
Famous ALL-TALKING Drama of Real American Life
"THE IDLE RICH"
with CONRAD NAGEL, Bessie Love, Leila Hyams
FRANKIE MASTERS
in "Rainbow Trail" Revue
Gus Edwards Stars in "International Revue"
Color, Songs, Dances

Where the Whole Show is on the Living Screen!

NORSHORE
HOWARD at CLARK
25c Price 1:30 to 6:30
RICHARD BARTHELMESS Talks "WEARY RIVER"
"THREE O'CLOCK IN THE MORNING"—Movie
"When Comedy Was a Newsreel" Talking Comedy

HARDING
MILWAUKEE at WINTER
25c Price 1:30 P. M. to 6:30
MARY PICKFORD
EDDIE MEIKEL at Organ
100% Talking "COQUETTE"
"COLD SHIVERS" Talking Riot

TOWER
6356-58 So. BLACKSTONE
25c Price 1:30 to 6:30
See and Hear This Sensation from the Famous Novel "THE BRIDGE OF SAN LUIS REY"
Talking Acts; Fox Movietone News

SENATE
MADISON near KEDZIE
25c Price 1:30 to 6:30
JOHN BARRYMORE
Camilla Horn, Mona Rico
"ETERNAL LOVE"
Romance in Sound
Talking Acts; Fox Movietone News

RIVIERA
BROADWAY at LAWRENCE
25c Price 1:30 to 6:30
See and Hear This Sensation from the Famous Novel
"THE BRIDGE OF SAN LUIS REY"
Talking-Singing Acts and News

MARYLAND
RICHARD BARTHELMESS
Talking-Singing Romance
"WEARY RIVER"

CENTRAL PARK
All-Talking Romance
"THE MAN I LOVE"
Richard Arlen, Mary Brian

AUSTIN

SYMPHONY Chicago Ave. at Cicero
Doors Open 6:30 P. M.
Everybody Talks in "The Ghost Talks"
On Our Stage Al Copeland and His Boys
With Speedy Vodvil. Matinee Tomorrow

PARK LAKE at AUSTIN
William Haines—"The Duke Steps Out"

PLAISANCE 406 N. Parkside at Lake
Herbert Holmes
Margaret Livingston—"THE CHARLATAN"

LUCILLE 625 N. CICERO
Joan Crawford
William Haines—"The Duke Steps Out"

AUSTIN

MANOR 5800 W. NORTH AVE.
JUNE COLLYER
"NOT QUITE DECENT" TALKIES
CHARLIE DOLL'S WHOOPEE NITE

IRIS 5743-47 CHICAGO AVE.
Talking and Sound Show
J. Collyer—"Not Quite Decent." Vitaphone

NO MAN'S LAND

Teatro del Lago Sheridan Rd. at Wilmette & Kenilworth
TALKIE ACTS LOWER FLOOR
"WHITE MARIAGE" & "LOVER'S LUCK"
ALSO VITAPHONE SPECIALTIES

Society Group Making Plans for July

BY THALIA

The resort resorts within easy reach by rail or boat from Chicago apparently will be taxed to capacity with those who are taking advantage of the long week-end in the open. Camp Keeps in the Wisconsin woods is enticing many of those who are fond of the simple life in addition it offers, canoeing and glamicking.

Mr. and Mrs. John R. Winston Jr., and their young son, the Glens and their children, McCormick, Bernard F. Moore Badgers, Miss Hazel Hamly Gilbert, and Lawrence will motor the party. Some have tonight, and others go Monday.

The Island club in the suburbs will also have a big regatta. The William B. are going up after their daughter Miss Beatrice is all over, as are the Donald Ryersons. Mr. Joseph R. Otis Jr., are among those who are to have houses for the week-end at Harbor Acres and Miss Marjorie Ward is also bound, going to entertain at her cottage at Delavan Lake, Wis.

Miss Margaret Jean Rankin, daughter of the Rev. and Mrs. Peter McGregor of Manchester, were feted by her wedding to William Ashley Magie II., son of Judge Orden Magie of Wheaton. Frock of ivory satin gown of medieval design trimmed with heirloom rose point carried a bouquet of garden bridal roses. Mrs. Frederick Wale of Weston, Mass., was matron of honor for her sister, and Miss Chiffon with a blue hat and tried pink roses and fern. The service was read by the bride's uncle at the McGregor residence. The wedding trip to Europe, Mr. and Mrs. Magie are to reside at 634 Forest square, Evanston.

The marriage of Miss Mary Holabird to William Holabird, son of Mr. and Mrs. William Holabird of Chicago, took place in Burlington, Ia., last Saturday. Mr. Holabird is a Yale graduate and has been residing at the Harvard apartments. Miss Doane has been in Chicago on several occasions and the Holabirds will reside in the north side after their wedding trip.

Andrew McNally has been elected commodore of the Thousand Island Yacht club and with Mrs. McNally will entertain at a large dinner dance Saturday night for the formal dinner-dance. The McNallys have a cottage at Wellesley Manor among the leaders of society at the Thousand Islands. Mrs. McNally is the daughter of the late Cyrus McCormick and has been going to the Thousand islands ever since she was a child, the Villas place on the St. Lawrence having been one of the most beautiful in the region.

Cyrus McCormick Jr. of 660 North Michigan avenue was host to a party of the passengers arriving in Chicago City yesterday on the S. S. [illegible].

The Jay N. Whipples of 1550 Astor street have rented the John Glidden house in Lake Forest for the summer, and the Clendenin Wilson daughters Elizabeth Anne and Jane have taken an apartment in the Drake building until September.

Van Wagenen Alling of Evanston has departed for a four months' visit to Seattle, Wash.

Mr. and Mrs. Orville W. Mercer of 220 East Delaware place have motored up to Green Lake to spend the week end at the Abbey Country club. The Thorntons sail on Aug. 14 on the Lapland for Europe, and will reside at the Towers when they return.

John Jay Abbott is spending a few days at Atlantic City, N. J.

Mrs. James Ransom Wadsworth Jr. of Chicago gave a large tea at her home yesterday afternoon at 1 Lake Shore drive, Stockbridge, Mass., for Miss Elizabeth Bernhard Hoffman of San Francisco, Cal., who are spending the summer at Brookside cottage before going to Europe. Mrs. Hoffman was Miss Ruth Crawford of Chicago. The tea table was set on the broad veranda of the Wadsworth house, overlooking the Housatonic valley. Mrs. Brown Caldwell of Lake Forest, Mrs. Blanche Follansbee of Chicago, Mrs. Lemuel Bolton Bangs of New York and Stockbridge, Mrs. Garrett Droppers of Chicago also gave a tea and reception on Saturday for Mrs. Murry Hoffman. Miss Lois Nelson, who is spending the summer in the Berkshires at Charlotte Picher of Glendale, Cal., and the Joseph Purcells.

Miss Joy Fairman, daughter of Mr. and Mrs. Fred Wilson of Lake Winnetka, is to be one of the fall debutantes. Her parents will give a debut reception for her on Aug. 20 at their residence at 6[illegible] Following the reception Miss Fairman are to give a dinner at the Knollwood Country club for the bed and her assistants. Miss Fairman has just returned from Europe where she has been attending the Pensions Fuggeres, Lausanne, Switzerland.

Daily Vacation School Open to Teachers

Daily vacation Bible schools under the direction of the Chicago federation were opened yesterday and will continue until August 9. All denominations are cooperating in the enterprise and it is expected that the enrollment will reach 30,000. Dr. C. Bower, head of the religious education department, said yesterday that the vacation schools will pervade the entire city and that attendance will be unusually large.

British and German Labor Men Unite Against War

LONDON, July 2.—[illegible] morning papers today [illegible] talked of agreement between the British and German labor [illegible] signed, involving $200,000,000. The new alliance is [illegible] tween the British Trades Union Congress Ltd., and Klangfilms [illegible] and Amsterdam, the purpose [illegible] establish a united front against domination of [illegible] nations."

Society Groups Making Plans for July 4th

BY THALIA

The smart resorts within overnight distance by rail or boat from Chicago apparently will be taxed to capacity with those who are taking advantage of the long week-end in the next few days. Camp Keego in the northern Wisconsin woods is enticing a group of those who are fond of the type of recreation it offers, canoeing, fishing, and picnicking.

Mr. and Mrs. John R. Winterbotham jr., and their young son, the Charles Deerings and their children, Leander McCormick, Bernard F. Rogers, the Harry Badgers, Miss Helen Gilbert, Emily Gilbert, and Lawrence M. Viles compose the party. Some of them leave tonight, and others go tomorrow morning.

The Island club in the same general vicinity will also have a party of Chicagoans. The William E. Clow jrs., are going up after their party for Miss Beatrice is all over, and so will the Donald Ryersons. Mr. and Mrs. Joseph E. Otis jr., are among those who are to have house parties over the week-end at Harbor Point, Mich., and Miss Marjorie Ward is, I understand, going to entertain at her place at Delavan Lake, Wis.

Miss Margaret Jean McGregor, daughter of the Rev. and Mrs. Charles Peter McGregor of Manchester, N. H., were for her wedding yesterday to William Ashley Magie II., son of Mrs. Frank Orden Magie of Chicago, an ivory satin gown of mediaeval style, trimmed with heirloom rosepoint, and carried a bouquet of gardenias and bridal roses. Mrs. Frederick George Wale of Weston, Mass., was matron of honor for her sister, and wore pale blue chiffon with a blue hat, and carried pink roses and forgloves. The service was read by the bride's father at the McGregor residence. After a wedding trip to Europe, Mr. and Mrs. Magie are to reside at 636 Sheridan square, Evanston.

The marriage of Miss Olivia Doane to William Holabird, son of the late William Holabird of Chicago, took place in Burlington, Ia., last Saturday. Mr. Holabird is a Yale graduate, and has been residing at the Whitehall apartments. Miss Doane has visited in Chicago on several occasions. The Holabirds will reside on the near north side after their wedding trip.

Andrew McNally has been elected commodore of the Thousand Islands Yacht club and with Mrs. McNally will entertain at a large dinner party on Saturday night for the formal opening dinner-dance. The McNallys, who have a cottage at Wellesley island, are among the leaders of social activities at the Thousand Islands. Mrs. McNally is the daughter of the late Ward Vilas and has been going to the Thousand Islands ever since she was a little girl, the Vilas place on the St. Lawrence having been one of the notable places in the region.

Cyrus McCormick jr. of 900 North Michigan avenue was listed among the passengers arriving in New York City yesterday on the S. S. Homeric.

The Jay N. Whipples of 1209 Astor street have rented the James Clendenin house in Lake Forest for the summer, and the Clendenins and their daughters Elizabeth Anne and Mary, have taken an apartment in the Blackler building until September.

Van Wagenen Alling of Lake Forest has departed for a fortnight trip to Seattle, Wash.

Mr. and Mrs. Orville W. Thompson of 120 East Delaware place have moved up to Green Lake, Wis., to spend the week end at the Lawsonia Country club. The Thompsons are to sail on Aug. 14 on the Leviathan for Europe, and will reside at the Drake Towers when they return.

John Jay Abbott is spending a few days at Atlantic City, N. J.

Mrs. James Ransom Walker of Chicago gave a large tea and reception yesterday afternoon at Fair Acres, Stockbridge, Mass., for Mr. and Mrs. Bernard Hoffman of Santa Barbara, Cal., who are spending a month at Brookside cottage before sailing for Europe. Mrs. Hoffman was Irene Botsford of Chicago. The tea tables were set on the broad verandas of the house, overlooking the Housatonic valley. Mrs. Brown Caldwell, the former Blanche Follansbee of Chicago, and Mrs. Samuel Bolton Bangs of New York and Stockbridge, poured. Mrs. Garrett Droppers of Williamstown gave a tea and reception last Saturday for Mrs. Murry Nelson and Miss Lois Nelson, who are spending the summer in the Berkshires. Miss Charlotte Picher of Glencoe is visiting the Joseph Purcells.

Miss Joy Fairman, daughter of Mr. and Mrs. Fred Wilson Fairman of Wyanetka, is to be one of the early fall debutantes. Her parents are to give a debut reception for her on Sept. 30 at their residence at 600 Ash street. Following the reception Mr. and Mrs. Fairman are to give a dinner-dance at the Kenilworth Country club for the bud and her assistants. Miss Fairman has just returned from Europe, where she has been attending school at Les Progrès, Lausanne, Switzerland.

* *

Daily Vacation Schools Open to Teach the Bible

Daily vacation Bible schools under the direction of the Chicago church federation were opened Monday and will continue until Aug. 2. Fifteen denominations are cooperating in the enterprise and it is expected that the enrollment will reach 30,000. Prof. W. C. Bower, head of the federation's religious education department, stated yesterday that the vacation atmosphere will pervade the sessions, and that attendance will be purely voluntary.

* *

British and German Film Men Unite Against Rivals

LONDON, July 2.—(AP)—London morning papers today said the much talked of agreement between British and German film groups had been signed, involving $300,000,000 capital. The new alliance is said to be between the British Talking Pictures, Ltd., and Klangfilms Tobis of Berlin and Amsterdam, the aim being to establish a united European front against domination of American interests.

WINNIE WINKLE, THE BREADWINNER: On With the Show

SO YOU'RE GOIN' TO A SHOW WITH THAT SUPERSTITIOUS GUY YOU MET AT YER OFFICE HUH??
YES FANTHAW! MR. MAGNER IS TAKING ME TO SEE "THE DANCING DOLL REVUE" THE GREATEST SHOW IN TOWN!!
I HOPE WE WON'T BE LATE FOR THE FIRST ACT!! HAVE YOU GOT THE TICKETS, MR. MAGNER??
GOOD GRIEF NO! I LEFT THEM ON THE TABLE IN YOUR LIVING ROOM!
WELL, YOU WAIT HERE A MINUTE! I'LL RUN BACK AND GET THEM!
NO! NO!! ITS BAD LUCK TO GO BACK IN THE HOUSE FOR SOMETHING YOU'VE FORGOTTEN! C'MON I'LL GET TWO MORE SEATS!
WHAT'S THE DIFFERENCE MISS WINKLE? I BOUGHT TWO OTHER SEATS! THAT'S BETTER THAN GOING BACK TO THE HOUSE AND MAYBE HAVING BAD LUCK!!
WELL, IF YOU THINK IT'S GOOD LUCK TO PAY FOR FOUR EXPENSIVE SEATS AND ONLY SIT IN TWO— YOU'RE NOT SUPERSTITIOUS — YOU'RE CRAZY!!
BRUCE

SHE WEDS TODAY

BARBARA E. MILLER.
[Bernie Photo.]

The marriage of Miss Barbara Elisabeth Miller, daughter of Mr. and Mrs. Benjamin L. Miller of Glencoe, to Axel M. Winburn, son of Mr. and Mrs. Frederick E. Winburn of Chicago, formerly of Atlanta, Ga., will take place today at the Skokie Country club.

"How to Think, Not What," Hailed Goal of Education in U. S.

Atlanta, Ga., July 2.—(AP)—Two general sessions and a series of departmental meetings today stressed the purpose of the 67th convention of the National Education association—education for a new world.

Heading the list of reports to the general session was that of the propaganda committee, which held that all schools should be safeguarded against propaganda. Children should be taught "how to think," not "what to think," the report said.

Discussing race relations, Dr. Robert R. Moton, president of the Tuskegee Institute, said the Negro race was not inferior to the white. "The white race itself," he said, "only a little over ten years ago staged an example of backwardness by killing each other in Europe that was not very inspiring."

Quoting the commandment of Christ to "Love thy neighbor as thyself," Dr. Moton said he believed "there was enough Christianity and democrats in America to bring about harmonious race relations, and that with education both races could work together in respect and friendship toward building a greater and better nation."

* *

Welshmen Plan for National Song Fete

LLANELLY, Wales, July 2.—Thousands of Welshmen assembled here today for the proclamation of the national Eisteddfod in 1930.

At an elaborate ceremony Archdruid Pedrog mounted the Logan stone in Howard park and announced the festival, surrounded by bards, druids, ovates, and other officials.

The gathering of bards—known as gorsed—is one of the picturesque ceremonies in connection with the national song festival. This year a few are gathering at the singing of Welsh national airs by a children's choir of 1,000 voices.

* *

Stranger He Befriended Wills Him Big Coal Tract

Anderson, Ind., July 2.—[Special.]—Two years ago George Carmody, a railway engineer, met an old man in Indianapolis whose pockets had been picked. He begged for a ticket to his home town in the west, and got it. Now Carmody has been made sole heir by the befriended one's will to 360 acres of coal lands in Canada, with a railway ticket to the property also provided.

* *

"Lost World," Isolated by Quake, Sends First Word

Wellington, New Zealand, July 2.—(AP)—The first message from the Karamea region, which has been isolated since a strong earthquake on June 17, has been received by Prime Minister Sir Joseph Ward, indicating that the plight of Corby Vale is more acute than any other district. Landslides extended for miles.

* *

300 Naval Reserves to Spend July 4 in Havana

HAVANA July 2.—(AP)—The United States cruisers Wyoming and New York of the south Atlantic fleet arrived here today bringing 300 students of the naval reserve from Harvard, Yale, Georgia Tech and Washington university. The ships will remain in the harbor over July 4 to take part in Havana's American colony celebration of Independence day.

Boys and Girls, Sally Must Have Notes Tomorrow

BY SALLY JOY BROWN.

Are your letters in the mail, girls and boys, so they'll reach me by tomorrow morning when I choose my hundred guests to meet Buddy Rogers and see the Four Marx brothers in "Cocoanuts" at McVickers theater, July 11?

If not, you must get your letters done today and in the post by this afternoon. But there'll be no trouble in doing that—because with so much fun in store for us, you can easily write a winning letter. Just think, what pleasure it will be to meet a favorite star like Buddy Rogers, and we'll have a private party all to ourselves—one that he came to Chicago ahead of time to give, at the request of our hosts, Balaban and Katz—with Buddy giving the entertainment and telling us about his experiences in Hollywood.

Then there's the show at McVickers—one of the most hilarious and gay that's been seen in motion pictures for many a day. The Four Marx brothers, with their comic antics and their musical talent are a riot of fun in themselves—and we know their show "Cocoanuts," showing their adventures trying to run a Florida hotel is a wonder, because it ran on the stage in New York for two years, and as we'll see it in the talking picture, it will be even better than the stage version, because of the extra features—musical numbers by Irving Berlin—addition to the cast of the lovely Mary Eaton, and that most clever of dancers, Oscar Shaw.

With all that in prospect, can't you write a winning letter telling why you'd like to come? The best letters win! That's all I want, you know—to find the hundred girls and boys who'll get most fun from coming to this party—and you can prove yourself one of them easily. It's just a question of writing and mailing your letter while you still have time to be considered. Be sure, though, you give your name, street address and age, then watch next Sunday's TRIBUNE for the names of the hundred winners.

Just a word for White City winners. Your invitations were mailed yesterday and you should have them today. If any of you in the winning list did not receive yours, please let me know right away.

* *

Shakespeare Theater Corner Stone Laid Near His Birthplace

STRATFORD-ON-AVON, England, July 2.—(AP)—Within a few hundred yards of the spot where William Shakespeare was born, the cornerstone of a $750,000 memorial theater was laid today. The ceremony was performed with a full Masonic ritual, Lord Ampthill, pro-grand master of England, officiating at the ceremony.

Miss Elizabeth Scott, the architect of the theater, presented Lord Ampthill with a trowel bearing the Shakespeare arms, the arms of the town of Stratford-on-Avon, and the coronet of Lord Ampthill.

The theater, which it is expected will be complete sometime next winter, will accomdate 1,000 people, and plans for it have been under constant supervision of men active in the English theater.

The Shakespeare summer festival opened at the temporary memorial theater last night with a performance of "Hamlet." Tonight's play will be "Richard III.," under the direction of Bridges Adams, who has also supervised the plans for the new building.

* *

WASHINGTON SOCIETY

[Chicago Tribune Press Service.]

Washington, D. C., July 2.—[Special.]—Herbert Hoover jr. arrived today at the White House for a visit to his parents. President and Mrs. Hoover gave a dinner tonight. Mr. and Mrs. Albert Wiggins of New York, who have been guests at the White House, returned to New York.

The Secretary of War and Mrs. James W. Good have chosen Manchester, Mass., as the place for their summer outing and will leave here tomorrow afternoon. The secretary will return the first of next week. Mrs. Good and the children will remain for at least a month.

Brig. Gen. and Mrs. Herbert O. Williams left last night for Portland, Me., where they will be at the Lafayette hotel for the remainder of the summer.

Mrs. Pixley, widow of Frank Pixley, formerly well known in Chicago, who has been in Washington over the week-end, left tonight for New York to sail tomorrow for England, with Lady Sharp of London who has been here for several weeks. Mrs. Pixley entertained at luncheon yesterday at the Mayflower for Lady Sharp and among the other guests were Mrs. E. E. Gann, sister of the Vice President; Mrs. Ely E. Palmer, wife of the American consul general to Bucharest; Mrs. Frank R. McCoy, Mrs. Rous E. Rowell, and Mrs. Thomas F. Walsh. The late Mr. Pixley was the composer of the "Prince of Pilsen" and "King Dodo," and some other musical comedies.

MARRIED

MRS. F. A. SMITH.
[Dagerre Photo.]

Miss Carolyn Parry, daughter of Mr. and Mrs. E. E. Parry of 1230 Hyde Park boulevard, and Fleming Allen Smith of Sioux Falls, S. D., were married last week at Crown Point, Ind., with the bride's grandmother as witness. Their engagement was announced several months ago. Mr. Smith attended the University of Pennsylvania and is a graduate of the University of Wisconsin. There he became a member of Sigma Alpha Epsilon fraternity. Miss Parry is a graduate of Hyde Park High school. After July 1 they will reside at 5130 Kenwood avenue.

Fiance Believes in Lots of Freedom and Rights—for Himself

BY DORIS BLAKE.

A girl friend of Ida's has the disconcerting habit of calling up Ida's fiancé a couple of times a week. She ask him to take her to luncheon, which he does, although he insists he cares only for Ida and that she is quite wrong in taking any other view of the lunch dates than polite acquiesence to a lady's requests. (A fairly original abili, you must admit.)

Fiancé must be a good salesman, for he has Ida half convinced that she is of an old fashioned variety, not at all on to modern proprieties. Why, if he thought there was anything wrong with it, he would discourage the phone calls and refuse the luncheon requests.

All of which would be sound and excellent sales talk if the picture could be reversed, Ida, the willingly pursued engaged one with the fiancé, wearing an expression of broad minded understanding of ultra-modern ways and methods.

When little problems like this come up for solution one automatically reaches out for the golden rule to shake in the disturber's face. If he's willing to have done by him as he is doing by his betrothed, well and good. But the trouble, I find, with so much of our modern thought, or the application of modern thinking, is that it is so one sided, usually. The freedom and rights have such a peculiar way of being centered in only one where two individuals are involved.

As a fiancée I shouldn't like it. In fact, I have an idea I'd raise ructions, which wouldn't be the wisest course, either, maybe. But at least, if a man asked me to devote my future to him, I would expect a dignified face on the sworn pact, which isn't exactly being prescribed by toting another girl about to public restaurants.

I wouldn't think of myself as any old fashioned person at all. A jealous one, maybe, but why not? It's not one of woman's outstanding virtues to look smilingly upon a rival, and I'm not so convinced that it is such a glorious virtue, either. Men are so likely to interpret the big, broad understanding soul as belonging to a woman of indifferent passions. That's why I don't recommend a too great generosity of bearing in trials like the one described.

* *

ENGAGEMENTS

Of interest in Chicago is the announcement of the engagement of Miss Lavinia Fyke, daughter of Dr. and Mrs. Edgar Ellis Fyke of Centralia, Ill., to Norman Waite, son of Mr. and Mrs. Frederick C. Waite of Brookline, Mass. Miss Fyke was graduated from Smith college in 1925 and is a sister of Mrs. John R. Montgomery Jr. of 8 East Elm street. Mr. Waite is a Yale graduate and is now in his senior year at Harvard law school.

Mrs. Mary E. Coutanche of Evanston announces the engagement of her daughter, Gwen Anne, to Edward W. Siegel of St. Louis, Mo.

Vanilla Tone Flavors Many Chic Costumes

BY LOLITA.

NEW YORK.—[Special Correspondence.]—Our grandmothers used to speak of a "tasty" costume. Today the mode would afford this expression a new basis of fact. Today the popularity of vanilla as a tone makes "tasty" a literal description.

We are showing above one of the numerous frocks of this year which choose vanilla as a complementary touch. The vestee exploits this tint and blends charmingly with a brown foulard dotted in white. This vestee derives new charm from a curved arrangement of the belt, which achieves the correct blousing above the waist line.

The other details of the gown are delightful. A skirt which is allover plaited is topped by a plaited flounce of the tunic and above this flounce a band, likewise plaited, gives the final finish. Brown kid opera pumps and an exceedingly smart hat combining brown and vanilla tinted felt supply, together with slipon suede gloves, the proper accessories.

It is interesting to see that the touch of contrasting color applied to street frocks such as the above is often very sparing in some of the latest Paris models. For example, a brand new model from Patou developed in black crêpe reserves touches of pink crêpe for the under section of a double plaited jabot and repeats the pink only on an applied ruffle of the sleeve. Equally significant is a late Renée model in black marocain crêpe which uses grege marocain only as a border for two side ties.

A FRIEND IN NEED

BY SALLY JOY BROWN.

Asks for Bathing Suits.

"Three years ago I received bathing suits for my children through your corner and now that they are worn, I am wondering if you can get others for them. I would like to take them to the lake, but cannot afford to buy the suits. The boys are 12, 5 and 2 years. The girl is 7, and I wear size 40. "MRS. D. H."

Can you make a summer of swimming possible for these children and their mother by donating the bathing suits they are so anxious to have? Perhaps the one you are discarding could be mended for one of them.

Baby Can't Be Left Alone.

"I am the mother of a baby about a year and a half old and since I am finding it necessary to go to work, I wonder if you know of someone who will care for my baby for me. She has never been seriously ill and is a good child. I have no relations I can call on and you are the only person I feel can help me. Mrs. J. E."

If your days are lonely, unexciting ones you'll probably welcome with enthusiasm this idea of having a baby about the house. If you can assist this young mother by caring for her child while she is at work, let me hear from you.

What's Doing Today

CONVENTIONS.

American Fed. of Teachers.....Congress Hotel
Phi Delta Sigma.....St. Clair Hotel
World Service Commission.....Chicago Temple

LUNCHEONS.

Alpha Sigma Lambda.....Field's Grill
Beta Psi.....Hafbel's Restaurant
Chi Beta.....Stevens Hotel
Chicago Assn. of Zeta Psi.....
.....Mandel's Ivory Room
Circus Fans.....Hotel Sherman
Delta Chi.....Chicago Bar Assn.
Delta.....Gimbel's Restaurant
Delta Tau Delta.....Hotel La Salle
Epsilon Delta Alpha..Carson's Men's Grill
German Club of Chicago.....Atlantic Hotel
Hints Peter Field Club.....Morrison Hotel
Indiana Society.....Palmer House
Kappa Alpha.....Brevoort Hotel
Hyde Park Kiwanis.....Windermere Hotel
Lake View Kiwanis.....Webster Hotel
Woodlawn Kiwanis.....Wedgewood Hotel
Military Intelligence Assn.....Hotel La Salle
Naval Post No. 372, American Legion
.....Mandel's Ivory Room
Phi Epsilon Pi.....Gimbel's Restaurant
Polar Club.....Belden-Stratford
Psi Gamma Rho.....Hotel La Salle
Psi Upsilon.....Hotel La Salle
Purdue Assn. of Chicago.....
.....Chicago Engineers Club
Sigma Chi.....Boston Oyster House
Steuben Club.....Bismarck Hotel

EVENING EVENTS.

German Consulate.....Atlantic Hotel
Illinois Lodge, K. of P..Great Northern Hotel
Opera "Marouf".....Ravinia Park
Schnitzbund D. S. V.....Atlantic Hotel
Tour G. R. Y. S.....Bismarck Hotel
Trinity Athletic Club.....Bismarck Hotel

for cooling comfort—
the world's finest talcum...
Mavis
At refreshing as a dip in the clear green waters of a mountain lake—with a crisp cooling quality that is lasting...Vivaudou Mavis Talcum.
Pure, pleasantly fragranced—it means greater comfort for every member of the family!
Let the world's finest talcum keep you fresh—cool—all day—every day. It costs no more!
V. VIVAUDOU, INC.
PARIS NEW YORK CHICAGO TORONTO LOS ANGELES
VIVAUDOU
MAVIS talcum

PATTERNS BY CLOTILDE

[Registered U. S. Patent Office.]

WOMAN'S AND MISS' DRESS.

This charming jacket ensemble adopts a distinctly individual idea in the scarf collar. The dress is made with a molded bodice, snug hips and flaring skirt. The dress is sleeveless, of course, and the design is suitable for many occasions.

The pattern, 2824, comes in sizes 16 and 18 years and 34, 36, 40 and 42 inches bust measure. Size 36 requires 2¾ yards of 39 inch plain material with 2¾ yards of 39 inch figured material.

Order Blanks for Clotilde Patterns

CLOTILDE PATTERNS,
CHICAGO TRIBUNE, 247 PARK AVE.
NEW YORK CITY.

Inclosed find $..... Please send me the Clotilde patterns listed below:
Pattern number, Size, Price.
Name
Postoffice
Street
City
State

How to Order Clotilde Patterns.

Write your name and address plainly on dotted lines, giving number and size of such patterns as you want. Inclose 10 cents in stamps or coin [coin preferred; wrap it carefully] for each number, and address your order to Clotilde Patterns, CHICAGO TRIBUNE, 247 Park avenue, New York City.

Note—Clotilde patterns are made in New York exclusively for THE CHICAGO DAILY TRIBUNE. They are perfect in fit, up to date in style, and the easiest of all patterns to use.

NEW YORK SOCIETY.

[Chicago Tribune Press Service.]

New York, July 2.—Mr. and Mrs. James B. Clews have purchased the John R. Drexel house at 1 East 63d street and will occupy it next fall. The Clews home at 1039 Fifth avenue has been sold.

Mr. and Mrs. F. Burrall Hoffman have leased the country place of Mrs. William Payne Thompson at Westbury, L. I.

Mr. and Mrs. Anthony J. Drexel Jr. of New York and Philadelphia have leased a large apartment at 1175 Park avenue, corner of 93d street.

Mr. and Mrs. Claude W. Kress have leased for the summer Glenlo farm, the country place of Mr. Malcolm du B. Hunter, at Glen Cove, L. I.

Mrs. Hugh Campbell Wallace II., who has been abroad for several weeks, is returning on the Aquitania, due on Friday.

Mrs. Frank Day Tuttle of the Barclay has gone to East Hampton for the summer.

Bright Sayings of the Children

The Tribune will pay $5 for each childish saying printed. The story told must never have been printed in any magazine or paper. It is not possible to acknowledge or return unavailable contributions. Write on one side of the paper. Address bright sayings to Aunty Jane, The Tribune, Chicago.

Seven year old Frances was allowed to come to her aunt's graduation with her grandparents. After the exercises were over and people were leaving in their cars the aunt said, "Wait a minute; that car must have a green driven."

Frances said, "Boy, grandpa sure is a ripa driver." G. P.

Martha, aged three, had misbehaved during the dinner hour, and was placed at a small table by herself to finish the meal.

When some one asked her why she was sitting there alone, she replied, "Because I don't want to." E. P.

AMUSEMENTS. AMUSEMENTS.

STARTING TONITE & Every Nite 'till July 14th inc.
NEWCASTLE'S GLORIOUS
FIREWORKS
SEE THE AEROPLANE RACES & 50 OTHER SPECTACULAR FEATURES
THE ONLY MAMMOTH FIREWORKS DISPLAY IN CHICAGO.
White City

THE COOL PALACE Radio-Keith-Orpheum Vaudeville
Twice Daily, 2:15-8:15. All Seats Reserved
HERE THEY ARE—THE PALACE FAVORITES!
GUS VAN & SCHENCK
Hear them sing as only Van and Schenck CAN sing!
AL TRAHAN
See him and roar with laughter!
FRANK BEASTON
Late Comedian "Keeney Revues"
Return to vaudeville of the Friend of Entertainers!
CARTER DE HAVEN
With his son, Carter DeHaven, Jr., and his daughter, Marjorie!
Other Great Artists and Attractions!

RAVINIA OPERA $15 TONIGHT
with CHICAGO SYMPHONY ORCHESTRA (80 Men)
MAROUF Gall, Charnis, Classon, Mojica, Bourskaya, Bohnen, Trevisan, Palmieri, Defrere, D'Angelo, Anselmi, Pace, Rimini, Nicolay; Thurs. at 8 CONCERT (all seats free) Waltenfell, Bohnen, De Lancaster Conductor. 8:15 ROMEO & JULIET Bori, Johnson, Maxwell, Mojica, Bothier, Palmieri, Defrere, D'Angelo, Anselmi, Pace, Rimini, Nicolay; Fri. ANDREA CHENIER Raisbeck, Martinelli, Bourskaya, Swartout, Leslie, Tenaglia, Defrere, D'Angelo, Palmieri, Anselmi, Pace; Sat. MANON (Massenet) Bori, Chasins, Maxwell, Swartout, Bothier, Mojica, Defrere, Defrere, Anselmi, Nicolay; Sun. at 3 CONCERT (all seats free) Soloist Gordon, De Lancaster Conductor. 8:15 AIDA Rothbery, Marinelli, Bourskaya, Danise, Lazzari, D'Angelo, Palmieri, Paul; Mon. Rotan Performance LOUISE Gall, Johnson, Simmons, Rothbery, Swartout, Maxwell, D'Angelo, Pace, Rimini, Defrere, TRISTAN AND ISOLDE Marshall, Bourskaya, Danise, Palmieri, D'Angelo, Paul; Wed. 8 LOVE OF 3 KINGS Bori, Simmons, Lazzari, Danise, Palmieri, Pace. BOX OFFICE: Phone Rogers Park 8113 from Chicago (no toll). From suburbs Highland Park 3737. Gate admission $1; 400 free seats. Reserved seats seven nights, $1.50, $2.00, $3.00, $5.00. TRANSPORTATION C & N W Ry regular schedule & 7:58 special. $1 round trip (incl. admission) or $1 and coupon below ticket. Purchase Ry. ticket & Adams 7315, Wilson Ave. 7:30. $2 round trip (incl. admission or $1 and coupon below ticket.

GARRICK NIGHTS at 8:30
POP. MAT. TODAY 75c to $2.00
Chicago's Best Musical Comedy Hit
A Connecticut Yankee EVES. 75c to $2.00 SAT. MAT. 75c to $2.50

THE BRIDGE
DEMPSTER RD.—MORTON GROVE, ILL.
NEW MANAGEMENT
S. W. Klein Dan Alexander
HILL KRANZ and HIS ORCHESTRA
Entertainment—All-Star Revue
CHICKEN, STEAK AND FISH DINNERS
No Cover Charge for Dinner Guests
Reservations: Call Morton Grove 188

CORT Popular Matinee Today 50c to $2.00
"THE NUT FARM" A Cracking COMEDY
with WALLACE FORD
"Crop of Mirth. . . . Guy Hit."—Evening American

"The Season's Novelty."—Dale, Journal.
'AFTER DARK'
A Real, Live Flesh and Blood Melodrama—Not a Movie or Talkie
WOODS 50c to $2.50—NO HIGHER POP. MATINEE TODAY

GRAND OPERA HOUSE ALWAYS 10° COOL
Pop. Mat. Today
Jack Pearl | Phil Baker | Aileen Stanley | Shaw & Lee
IN THE WORLD | WORLD'S FUNNIEST REVUE
Pleasure Bound
with THE JACK DONAHUE-JOHN BOYLE GIRLS

RIVERVIEW
Western, Belmont, Cicero Aves. & Belmont Rd.
SPECIAL JULY 4TH EVENTS
FREE FIREWORKS DISPLAY PATRIOTIC MUSIC ILLUMINATED FOUNTAIN
Clan na Gael Guards and Hungarian Rakoczi Society Picnics

BLACKSTONE Seats at B.O. Now
Mats. Wed. & Sat. 2:30
JULY 4TH, MAT. THURS., 2:30 to $1.65
DRACULA
The Famous Mystery Play
Prices: Eves., Mats., $1.65 to $3.30

WRIGLEY FIELD
CLARK AND ADDISON STREETS
BASEBALL TODAY
Cubs vs. Cincinnati
Game at 2 P. M.
Box Seats on sale at A. G. Spalding & Bros., 211 S. State Street and Wrigley Field

U. S. EAGER TO AID FAR EAST, DAVIS TELLS CHINESE

Says Great Future Lies Before Orient.

BY JOHN POWELL.
[Chicago Tribune Press Service.]

SHANGHAI, July 2.—The American people are deeply interested in the far east and have the keenest desire to help both China and the Philippines to the great future which lies before them, declared Dwight Davis, new governor general of the Philippines, in an address here tonight before members of the American chamber of commerce.

Mr. Davis said America wants to help in, not interefere with, China's struggle for unification and reconstruction.

Referring to the Philippine Islands, Mr. Davis said the United States is deeply interested in the welfare and progress of the Filipinos and declared it was his purpose to continue the program of the last year. He hoped that he would have the opportunity to further the program which was so well begun.

Says Hoover Is Interested.

He said that it was particularly fortunate at this state in the relationship between the United States and the orient that America has President Hoover and Secretary of State Stimson, both of whom are interested in and informed on the problems of this part of the world. He expressed the opinion that the election of Mr. Hoover as President and the appointment of Mr. Stimson to the important position of secretary of state indicated that the American people are interested in foreign relations and that Americans residing in the far east have no conception of the deep concern felt by the people at home for the welfare of American relations and interests in the far east.

Mr. Davis said that before leaving Washington he had inquired at the department of commerce regarding the comparative figures of American trade with Europe and with the orient, from which he learned that while trade between Europe and America had declined from 62 per cent to 46 per cent since before the world war, American trade in the far east had increased from 7 to 16 per cent in the same period.

Praises Air Development.

"America," he said, "is coming in closer and closer relationship with eastern trade."

He also expressed the hope that American citizens would pay special attention to the new transportation by air services across the Pacific and was gratified to learn that Americans are taking the lead in the development of air service in China and the Philippines. He said that due to poor methods of communication, the airplane had a great future in the orient, and declared that the United States has the best planes, engines, and aviators and that development of aviation was greater in America than anywhere else in the world.

Mr. Davis was introduced by Dr. F. L. Hawks Pott, president of St. John's university, Shanghai, who expressed the desire that Mr. Davis study the situation in China, since the problems here are similar to those of the Philippines. He said the west has now passed the stage of patronizing oriental peoples and reached the stage for coöperation and for finding the best methods for assisting them.

CALL WOMAN'S FALL ACCIDENT.

Mrs. Florence Leonard, 44 years old, fell accidentally from the roof of her house on Monday and received fatal injuries, a coroner's jury declared yesterday.

$49.05
ROUND TRIP
to
NEW YORK

Similar low fares to:
WASHINGTON, D. C.
PHILADELPHIA
BALTIMORE
ATLANTIC CITY
LONG ISLAND

TICKETS on sale each Saturday to August 31, inclusive.

RETURN any time within 30 days.

STOP-OVERS permitted at principal stations en route.

WASHINGTON, D. C. at no extra cost on all tickets to Philadelphia and beyond.

These tickets good in either Pullman cars or coaches.

For reservations and full particulars, consult ticket agents.

PENNSYLVANIA RAILROAD W-79

A LOT OF DANGEROUS WASTE
Remains after three meals. A teaspoonful of REGULIN with breakfast will clear the track. No harsh medication required. Write for Booklet.
REGULIN-41 E. 42 St. New York

SUPT. BRANDON TELLS PLANS FOR PRISON REFORMS

New Cells, Cafeteria System Included.

Improvements in buildings and procedure at the Joliet and Stateville penitentiaries were announced yesterday by Rodney Brandon, new state superintendent of public welfare, after a visit to the two institutions.

Supt. Brandon intends to construct a tunnel from the Joliet prison to the quarry across Collins street. Now the men are taken in groups, sometimes as many as 150 at a time, across the highway to the quarry, and numerous armed guards are needed. The transfers also delay traffic.

New Industry Planned.

He proposes a new cell house at Stateville with 500 cells, to house 1,000 prisoners. A new industry is to be instituted—the manufacture of concrete lampposts, to be sold to municipalities and for use by the state.

A new dormitory is to be built on the honor farm to house 130 convicts. At present, the men sleep in three or four old farmhouses. This condition makes escape easy and tempting, but in the new place the men will be under careful supervision.

In the old prison at Joliet the cafeteria system is to be instituted, so the convicts may get all their food warm. Complaints have been made that at present the food is cold when it is distributed.

A department of forestry is to be added to other penitentiary activities. This will provide trees for reforestation in Illinois and for free distribution to residents.

Employment Is Problem.

Supt. Brandon said the greatest problem at the prisons today is to provide employment for the 3,500 convicts. Lacking work to keep them busy all day, he has decreed that all his wards must spend four hours a day in school. His plan calls for convict teachers under the supervision of Dr. John D. Taylor of Jacksonville.

The inmates must also work at least four hours a day. The work on the tunnel, the new cellhouse, and the administration building at Stateville will all be done by convict labor and at an estimated cost of $500,000, Supt. Brandon said.

OPERATE TO LIFT PRESSURE FROM PRISONER'S BRAIN

Check Passing Blamed on Football Game Injury.

Indianapolis, Ind., July 2.—[Special.]—In an effort to correct alleged criminal tendencies and operation to relieve pressure on the brain was performed here today on Howard Buck, 28, of Vincennes, an inmate of the Indiana reformatory and a former football player of the University of Chicago.

Buck is said to have suffered the injury in a football game between Chicago and Purdue, Oct. 18, 1922. He was sentenced to from two to fourteen years at the reformatory for issuing fraudulent checks, some of them to Bert Fuller, campaign manager for Gov. Harry G. Leslie. He began his rentence Feb. 20 of this year. Buck was assigned to the shirt factory and then transferred to clerk for the chaplain and played short stop on the reformatory baseball team.

Throughout this time he suffered terrific headaches, he told officials. In a recent baseball game at the reformatory he lapsed into unconsciousness and prison officials and physicians examined him. His condition was called to the attention of Gov. Leslie, who consented to an operation, believing that if there was a chance to aid the youth it should be done.

Leslie was a former Purdue football player, having been seriously injured in the wreck here in 1904 when most of Purdue's team was hurt.

Buck was taken to the Robert W. Long hospital on parole about two weeks ago and the operation was performed today.

SLEEP POTION IS FATAL.

An overdose of a sleep potion is believed to have caused the death of Mrs. Katie Guck, 34, of 848 Milwaukee avenue, who died yesterday in the Lutheran Deaconess hospital.

INDICT PROMOTER OF GAS STATION CHAIN FOR FRAUD

Louis J. Reycroft, head of the fictitious Tower Chain System, Inc., with offices in the National Security building, 105 West Madison street, was indicted by the grand jury yesterday after he had been arraigned before Judge Edgar Jonas on a charge of operating a confidence game.

Reycroft was interrupted in his alleged scheme to swindle women by promising to make them hostesses at filling stations, which he said he was establishing throughout the city for a New York syndicate. His scheme was to get his intended victims to invest before giving them positions. Miss Grace Burr, 360 East Garfield boulevard, had mailed him a $1,000 bond, which was recovered when he was arrested.

The Better Business bureau discovered Reycroft's methods when he advertised for the women employés with money enough to cover a bond. They caused the police to raid his office just as the women started to flock in for the promised positions.

VOTES FOR SUNDAY MOVIES.

Mount Vernon, Ill., July 2.—(AP)—The Mount Vernon city council last night passed an ordinance authorizing Sunday picture shows.

EUGENE O'NEILL IS DIVORCED BY SECOND WIFE

Reno, Nev., July 2.—(AP)—Mrs. Agnes Boulton O'Neill, writer, was granted a divorce in the District court here today from Eugene G. O'Neill, noted playwright.

The divorce was granted on grounds of desertion. Testimony was taken behind closed doors by Judge Thomas F. Moran.

It is understood that O'Neill agrees to pay Mrs. O'Neill one-third of his annual income, with certain reservations, that Mrs. O'Neill is to be given title to the Bermuda estate, "Spithead," and that custody of the two children is to be divided between them. O'Neill, who is now in Europe, was represented by counsel.

O'Neill and his first wife, Alice Jenkins, were divorced in 1912, three years after their marriage. Mrs. O'Neill has two children by former marriages.

According to reports here Mr. and Mrs. O'Neill agreed at the time of their marriage that either would give the other freedom should love for another arise.

It is said O'Neill told his wife that he cared for some one else.

HEALTHY TAN
Without the Burn

IT'S just a matter of taking one simple precaution before you go outdoors: Apply Campana's Italian Balm. This soothing, cooling skin softener protects your skin. It actually hastens a healthy tan. Greaseless, colorless and quick-drying, it is pleasant and practical to use. If you prefer sun-tan powders, Campana's Italian Balm is very economical as a powder base. It spreads widely—holds powder evenly and long. Made of the purest ingredients and invented by a famous skin specialist, Campana's Italian Balm is preferred in many families for children's sensitive skins. It relieves sunburn quickly. In 35c and 60c bottles at drug and department stores. Approved by Good Housekeeping.

Campana's Italian Balm

Nurse, Thin, Weak, Gains 7 lbs. in 2 weeks

Build Up Weight in Few Short Weeks With New IRONIZED YEAST. Quick Results Guaranteed—*or Pay Nothing*

"I am a nurse at the hospital and I am writing you to let you know I am glad to recommend your tonic, IRONIZED YEAST. I do believe I would have been dead if it hadn't been for IRONIZED YEAST.

"It gave me a good appetite. I got strong and gained 7 pounds in 2 weeks. I could write all day about how much good IRONIZED YEAST did me. You would be surprised at the strength I gained in 3 or 4 days. I will send you some of my friends' names so you can write them about it."—Martha Burns, Sumrall, Miss.

Why IRONIZED YEAST Works Such Quick Wonders

Think of it! New strength in 3 or 4 days. New weight added so quickly! People are continually amazed at the wonderful weight-building and strengthening benefits of IRONIZED YEAST. Many write that they were doubtful before they started, thinking it was just like the rest. But after taking it regularly for only a few weeks they were surprised and delighted to find they had gained 5 to 15 pounds! Ugly hollows fill out. Skinny limbs become gracefully rounded. Pimples vanish and blemished skin becomes clear and beautiful.

IRONIZED YEAST is two great tonics in one. Weight-building YEAST and two kinds of strengthening, blood-enriching IRON used for years by highest medical authorities.

The yeast is Violet Rayed to increase weight building values. We concentrate it so that 12 SACKS of raw live YEAST make only ½ SACK of the concentrate which goes into IRONIZED YEAST. You can easily see why each small tablet of this new IRONIZED YEAST gives you quick, EXTRA, weight-building results through this 24-to-1 concentration.

Only when Yeast is *Ironized* is it most effective. For Iron is needed to bring out the weight-building, strengthening values of Yeast. That's the reason folks ask: "Why does IRONIZED YEAST add weight and health so quickly?" Pleasant tablets. No "yeasty" taste. No gas or bloating.

Get a full size treatment of IRONIZED YEAST from any druggist *today*. If after this generous trial you are not delighted with quick results, *get your money back*—from druggist or manufacturer.

Banishes Pimples and Other Skin Blemishes

"Rid of Pimples"

"I wouldn't take $1,000 for the benefit derived from IRONIZED YEAST. Have gained 5½ pounds. Large ugly pimples have disappeared. Constipation of years' standing has been corrected. All my friends are complimenting me on my improvement in looks."—Mrs. G. H. Thompson, Villa Grove, Ill.

Pimples and Blackheads Go"

"IRONIZED YEAST cleared my complexion, removed pimples and blackheads. Gained 5 lbs. Feel better and look better."—Miss Mattie B. Garnett, Morganfield, Ky.

"New Complexion in 7 Days"

IRONIZED YEAST cleared complexion. All sallowness left in a week. Gained 15 lbs."—Mrs. Nancy Cochran, Buckhead, Ga.

Your doctor will tell you that most complexion troubles are due to a poisoned system and run-down blood. IRONIZED YEAST goes straight to this condition and removes it. That is why it acts so quickly to remove skin blemishes and to make the skin satiny smooth and clear.

Druggists Tell of Their Customers' Experiences with IRONIZED YEAST

"Doctors Take IRONIZED YEAST"

"Two distinguished physicians who rank high in their profession here indorsed IRONIZED YEAST. One doctor said it was the only thing that benefited him and recommended it to another. The second doctor after trying it said it made him feel like a 'two-year old'."—Hamwirck-Wood Drug Co., Montgomery, Ala.

"Doctors and Customers Praise It"

"Customers well satisfied with results of IRONIZED YEAST and several doctors here prescribe it regularly."—Margaret Place Pharmacy, Shreveport, La.

"Customers Praise It"

"We recommend IRONIZED YEAST for skin eruptions and body builder. Customers who use it tell their friends about it and thus increase our sales."—Naugatuck Drug Co., Naugatuck, Conn.

Eminent Physicians Praise This Yeast

Below are extracts from reports of hundreds of physicians from all over the country. For professional reasons their names are not given. Note preference for Brewer's Yeast, the kind used in IRONIZED YEAST.

"Brewer's Yeast fine as a weight builder."

"Using Brewer's Yeast in run-down condition."

"Have seen good results with Yeast for constipation and pimples. Believe Brewer's Yeast gives better results."

"Have prescribed Brewer's Yeast for my patients. Took one bottle myself and gained 15 lbs."

Don't Be a "Skinny" Weakling

Users All Over the World Write of Weight and Health Gained

There are thousands of letters in our files, written by users of IRONIZED YEAST in all quarters of the world, United States, Canada, Europe, Africa, Asia, South America, Australia, etc.

These are unsolicited testimonials, not from celebrities seeking publicity, but from every-day people like you and us; physicians, druggists, lawyers, ministers, scientists, nurses, school teachers, mothers, business men, professional men, working men and women, etc. Letters written out of gratitude because IRONIZED YEAST built their weight, made them well and strong—often after other remedies had failed.

Here is proof that you needn't be "skinny," or run-down any longer.

CAUTION! While the amazing health-building value of IRONIZED YEAST tablets has been clearly and positively demonstrated in cases of lack of energy, indigestion, constipation, skin eruptions, poor complexion and a generally weakened physical and mental condition, IRONIZED YEAST should not be used by any one who OBJECTS to having weight increased to normal.—©I. Y. Co.

Get Lovely Admired Curves

Physician Astounded!

"Finds IRONIZED YEAST Better Than His Own Prescriptions"

"I had three serious cases of anemia which did not respond to ordinary treatment. Then I gave my patients IRONIZED YEAST. Results were surprising. They gained strength rapidly.

Since then I have had good results with IRONIZED YEAST in building up run-down patients; also as a blood builder."—Doctor—(Name on request.)

Another Physician Says:

"Used IRONIZED YEAST in my practice for years. Surprised to find how QUICK it acted as a blood and nerve system builder."—Doctor—(Name on request.)

Amazing Numbers of Illinoisians Write Letters Like These!

What IRONIZED YEAST has done for all these folks it should certainly do for you. Take advantage of our generous trial offer. If not delighted, get your money back.

Gains 10 Lbs.; New Health

"IRONIZED YEAST added 10 lbs. Nervous feeling gone. Feel 100% better."—Mrs. B. H. Stone, Chicago, Ill.

Gains 8 Lbs. Clears Skin

"Gained 8 lbs., increased strength and pep, improved complexion by taking IRONIZED YEAST."—Mary Polacsek, Chicago, Ill.

Gains 6 Lbs.; Complexion Better

"Have gained 6 lbs. since taking IRONIZED YEAST. Complexion better. No more tired feeling. Have more pep."—Antoinette Senka, Chicago, Ill.

Gains 10 Lbs.; New Health

"Gained 10 lbs. taking IRONIZED YEAST. Tired feeling gone. Constipation ended."—Sally Megobi, Chicago, Ill.

Gains 12 Lbs.; New Pep

"Was sluggish; no pep. IRONIZED YEAST increased weight 12 lbs. Never felt better in my life."—Mrs. E. West, Chicago, Ill.

Gains 10 Lbs. in 3 Weeks. Pimples Gone

"No tonics helped me until I tried IRONIZED YEAST. Gained 10 lbs. in 3 weeks. Increased strength. Pimples gone."—Frank Havlicek, Chicago, Ill.

Gains 11 Lbs.; Clears Skin

"I recommend IRONIZED YEAST to build up a run-down condition. Gained 11 lbs. in 4 weeks. Complexion now smooth and clear as velvet."—Mrs. P. Storm, Crete, Ill.

TEST OFFER

Money Back if Not Thrilled With Quick Results

Don't let them make fun of your "skinny" body or bony, shapeless limbs. Put on pounds of good solid flesh. Fill up ugly hollows and gain attractive curves. Banish skin blemishes. Obtain new "pep" and energy. Look and feel years younger.

Prove without risking a penny how quickly it can be done. Get a full size treatment of IRONIZED YEAST from any druggist today. If, after this generous trial you are not delighted with quick results, *get your money back*—from druggist or manufacturer.

WGN

THE CHICAGO TRIBUNE STATION ON THE DRAKE HOTEL

416.4 Meters — 720 Kilocycles

WEDNESDAY, JULY 3rd

'Untin' Bowler Leaves Chicago on Berlin-Bound Journey

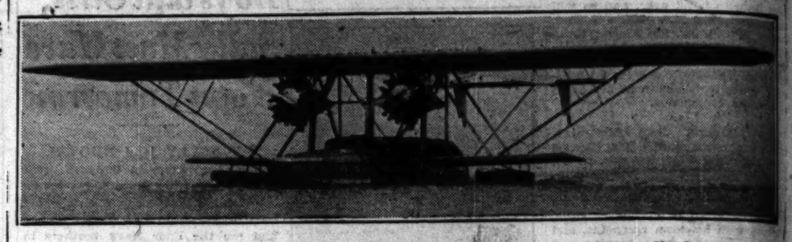

The Tribune's twin-motored Sikorsky amphibion takes off this morning from Grant Park for Canada, Greenland, Iceland and Berlin. Piloted by Bob Gast, former World War flyer, and Shorty Cramer, who has already covered a great part of the route, with Robert Wood, aviation editor of the Tribune, as sole passenger, the 'Untin' Bowler is ready for its voyage. Quin Ryan will describe the flight, and the flyers will say "Good-bye" over W-G-N at **8:00 A. M.**

Milwaukee Last Stop in U. S.

From Grant Park the Bowler will aim northward for Milwaukee, where it will make a brief pause in its Berlin-bound journey. Pat Barnes, W-G-N announcer, will be a member of the Milwaukee reception committee. He's there to give radio listeners a last report of the giant plane as it lifts from the waters of Milwaukee harbor and takes its way up Lake Michigan to Canada. And perhaps he'll have a message from the two pilots and their journalist passenger just before she takes off at about **10:30 A. M.**

Colonel R. R. McCormick

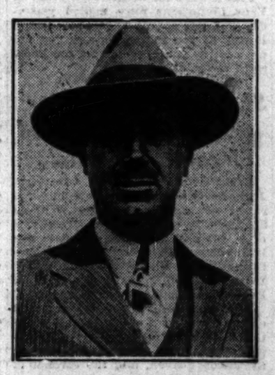

Not a spectacular stunt, but a voyage of discovery and research, the flight of the 'Untin' Bowler, sponsored by the Tribune, is a scientific, carefully calculated effort to establish a reliable, safe air route between the United States and Europe. How the trip was first envisioned, how preparations have been made for it, and something of its importance to Chicago as an aviation center of the United States will be told this evening by Colonel Robert R. McCormick, editor and publisher of the Chicago Tribune. **9:00 P. M.**

JEAN GOLDKETTE AND 30 PIECE DANCE ORCHESTRA with selections—including "Deep in My Heart" from the Student Prince, "How Long Has This Been Going On" and "To Be in Love"—all arranged for a super-orchestra.
9:30

TOREADOR SONG from Carmen
Palmolive Ensemble
HONEY
The Revelers
SHOWBOAT SELECTIONS
Palmolive Ensemble
and other splendidly executed numbers
Palmolive Hour
8:30

Ingram Shavers
The Barber Shop Trio
Patriotic Songs
8:00

The Radio Floorwalker gives you brisk help in your shopping—and he hands out some of the best dance music and harmony on the w. k. ether.
6:50 **7:50**

DETAILS OF TODAY'S W-G-N PROGRAM

Wednesday, July 3
Central Daylight Saving Time

DAYTIME

8 to 11:30—Farewell of 'Untin' Bowler flyers, departure for Milwaukee told by Quin Ryan; Milwaukee stop described by Pat Barnes.
11:30 to 12—Musical Program.
12 to 12:10—Weather forecast; Good Health and Training period.
12:10 to 12:30—Gida La Tille, soprano.
12:30 to 12:40—Children's Stories.
12:40 to 2:30—Luncheon concert: Drake Concert Ensemble; Blackstone String Quintet.
2:30 to 2:55—Women's Club; Richard Norens, tenor; Mrs. Charles Wendell Holmes.
2:55 to 4:30—Baseball: Cubs vs. Cincinnati.
4:30 to 5:00—Teatime music: Ashley sisters.
5:30 to 6—The Book Worm.

New members of W-G-N's Hundred Club:
1950. Margaret Garnick, Chicago, Ill.
1951. Robert Treadwell, Chicago, Ill.
1952. Arthur Kehl, Beloit, Wis.

EVENING

6 to 6:20—Uncle Quin's Punch and Judy.
6:20 to 6:30—Stock quotations; baseball scores.
6:30 to 6:50—Dance music: Jack Chapman's Orchestra.
6:50 to 7:30—The Radio Floorwalker; weather forecast.
7:30 to 7:50—Coon Sanders' Nighthawks.
7:50 to 8—The Radio Floorwalker.
8 to 8:30—Ingram Shavers.
8:30 to 9—The Palmolive Hour.
9 to 9:15—Col. R. R. McCormick.
9:15 to 9:30—The Palmolive Hour (continued).
9:30 to 10—Jean Goldkette and 30-piece Dance Orchestra.
10 to 10:10—Tomorrow's Tribune.
10:10 to 10:20—Louie's Hungry Five.
10:20 to 10:40—Jean Goldkette and his W-G-N Dance Orchestra; Tom, Dick and Harry, harmonists.
10:40 to 11—Coon-Sanders Nighthawks.
11 to 11:20—The Dream Ship.
11:20 to 11:45—Jean Goldkette and his W-G-N Dance Orchestra; East and Dumke.
11:45 to 12—East and Dumke's Post Club.
12 to 1—Dance Music: Coon-Sanders Nighthawks; Jack Chapman's orchestra; The Four Horsemen.

SECTION TWO
SPORTS
MARKETS
WANT ADS

Chicago Daily Tribune

THE WORLD'S GREATEST NEWSPAPER

The Tribune's Telephone Number Is
Superior 0100
Apartments for every taste and every purse are easily found through Tribune Want Ads.

WEDNESDAY, JULY 3, 1929. *** 15

CINCINNATI BOWS TO CUBS IN 11 INNINGS, 5-4

YANKEE YOUTHS DETHRONE KINGS AT WIMBLEDON

Allison, Van Ryn Nip Cochet, Brugnon.

BY WILLIAM SHIRER.
[Chicago Tribune Press Service.]

LONDON, July 2.—America's Davis cup youngsters, John Van Ryn and Wilmer Allison, today upset Henri Cochet and Jacques Brugnon of France, twice Wimbledon champions, by beating them in four sets in the quarter finals, 7-5, 3-6, 3-6, 8-6.

Their victory climaxed a day which saw Tilden and Hunter advancing into the doubles semi-finals, with an easy win over Baron Von Kehring and H. Kleinschroth, Hungarian-German team, 6-4, 8-6, 6-1, and Lott and Hennessy entering the quarter finals by defeating Lycett and Wheatley, English combination, 6-2, 6-3, 6-1.

Meet Tilden and Hunter.

The triumph of Allison and Van Ryn put them in the semi-finals, where they will next meet Tilden and Hunter. Lott and Hennessey must still eliminate Kingsley and Oliff and then Gregory and Collins, English Davis cup pair, who finished by routing the French today in an unexpected victory over Jean Borotra and Christian Boussus, 5-7, 4-6, 6-1, 6-2, 6-1. If Lott and Hennessey get through these two matches they meet either Hunter and Tilden or Allison and Van Ryn in the finals.

The latter pair went after Cochet and Brugnon with a vengeance today. Wisely concentrating on Brugnon, who is not in his best form, due to an injury to his neck, they peppered their volleys at him for placement after placement and when the French pair attempted to attack from the net the Americans lifted a series of clever lobs which not only drove their opponents back to the baseline but in many cases scored clean placements.

Allison and Van Ryn led practically all the way in the first set, but the French pulled up five all. In the eleventh game Allison won his service, making it 6-5, and took the next game by breaking through Brugnon's service.

Both pairs tossed away numerous chances to annex the second set which the Americans eventually won, 8-6.

Cochet Squares Set.

Leading 5 to 4, Allison and his partner had four set points in the next game against Cochet's service, but the Frenchmen pulled it out after the count was deuced five times, squaring the set five all. Cochet and Brugnon then forged ahead and thrice had set point when they led, 6-5, with Brugnon serving. The Yankee team pulled the game up from 15-40 and finally won it, making it six all. Van Ryn won his following service game and the Americans punched through the next game against Cochet's service for 8-6.

Allison tired in the third set, many of his stop volleys finding the net and the French quickly ran through to take it 6-3.

They appeared to be galloping toward another set a little later when they led 5-3 with Brugnon serving, but magnificent play at the net gave the Americans two games in quick order to square the set five all.

Charges Bring Victory.

The French went to 6-5 and against Van Ryn's service had one set point in the next game, but the Americans deuced it from 30-40 and took it with two neat placements, making it six all. They then broke through Brugnon's service again, leading 7-6, and the match ended in the fourteenth game when, after they had failed to take advantage of two match points in the long deuced game, their constant charging the net brought them the needed points for game set at match.

Helen Wills and Edith Cross played about as well as they were able in the doubles match with Mrs. McIlquham and Miss Harvey, but their best was not good enough and the English couple won 6-4, 8-10, 6-3. Miss Wills made a gallant effort to pull victory out of the fire and almost single handed won the second set after she and her partner had been trailing, 1-5. They took the set 8-6, but could not maintain the pace in the final set.

Miss Wills appeared to better advantage teamed with Francis Hunter, the American pair defeating Crole Rees and Mrs. Watson, 6-1, 6-4, to enter the quarter finals mixed doubles.

Miss Ryan and Betty Nuthall entered the semi-finals of the women's doubles by besting Miss Sterry and Joan Fry, 6-2, 6-1.

The scheduled match between Joan Ridley, young English star, and Mrs. Beamish, who is 21 years her senior, was postponed when rain fell late this afternoon. It will be played on the center court tomorrow, where Mrs. Beamish won her first Wimbledon championship 24 years ago.

ENGLISH BETTERS TRY PARI-MUTUEL SYSTEM; LIKE IT

[Chicago Tribune Press Service.]

LONDON, July 2.—The pari-mutuel system of betting was operating for the first time on an English race track today when the totalizator paid off bets at the Newmarket track. The machine got off to a good start in the first race and paid 40 to 1 to win against the bookies' 33, 4½ to place against the bookies' 3.

THE GUMPS—PAST DUE—PLEASE REMIT

WHEN AM I GOING TO GET THE MONEY FOR THE REPAIRS ON YOUR CAR? YOU OWED THIS BILL FOR 13 MONTHS NOW — AND IF YOU DON'T KICK IN — WE'LL TAKE THE CAR FOR PAYMENT —
WELL — YOU'LL JUST HAVE TO WAIT — THAT'S ALL —
THE BACK DOOR —
I CAN PROMISE YOU NOTHING DEFINITELY —
THAT'S THE SAME OLD STORY — COME AROUND NEXT WEEK!! PROMISES — PROMISES — NOT AT HOME — SAME OLD GAG — WAS AROUND EVERY DAY LAST MONTH — WELL — THE NEXT TRIP WILL BE WITH A MOVING VAN —
THE FRONT DOOR —
GOOD HEAVENS — IF IT'S THE FURRIER AGAIN — WHAT SHALL I SAY — I'VE PUT HIM OFF AND PUT HIM OFF — I PROMISED TO COME IN TO DAY AND SETTLE MY ACCOUNT — IF IT'S HIM — I'LL JUST DIE —
WELL — TOM — IF THE BUSINESS KEEPS ON GROWING YOU'LL SOON REACH THE MILLION MARK — YOUR ROYALTY CHECK WILL BE CLOSE TO $200,000 —
THE TELEPHON
MEANWHILE TOM CARR
SIDNEY SMITH
Reg. U. S. Pat. Off.; Copyright, 1929, by The Chicago Tribune.

SEEK N. A. A. U. TITLES

Harold Osborne, who set a world mark of 6 feet 8¼ inches in the high jump, will carry the colors of the I. A. C. in the National A. A. U. track meet which opens today at Denver.

Ray Conger, also of the I. A. C., won the 1,500 meter championship in last year's meet. He will compete in the mile.

Injury May Keep Simpson Out of Meet

Denver, Colo., July 2.—(AP)—George Simpson, Ohio State sprinter and holder of the unofficial world's record of 9.4 for the 100 yard dash, pulled a tendon in his right leg during a practice trial at the Denver university stadium this afternoon. His coach, Frank Castleman, said the sprinter probably would be withdrawn from the dash event of the senior National A. A. U. track and field championships Thursday.

Simpson's injury is a recurrence of that which he received in the N. C. A. A. meet at Chicago. Today's workout was the first he has had since the Chicago meet. The Ohio State meteor came here to defend his title as the "world's fastest human" in an all star century event.

Dash Features Meet.

The 100 yard dash, advertised as the "century of the century" because it includes the name of almost every American sprinter who has broken or equaled the accepted mark of 9.6 seconds this year, will be the foremost event of the senior championships to be held in the University of Denver stadium July 4.

Charley Paddock, who will be one of the contestants, selects Frank Wykoff of Glendale, Cal., as likely winner. Paddock's argument is that Wykoff will be at the peak of physical fitness for this one race, and that Eddie Tolan and Claude Bracey were brought to top form for other meets, making it difficult for them to repeat.

"Wykoff is in perfect condition right now," said Paddock. "Every bit as good as when he won the Olympic tryout finals at Philadelphia and beat practically the same field he will run against Thursday. Tolan, who has a tremendous finish, looks second best to me, with Bracey third."

Hold Junior Events Today.

Bracey of Rice institute has profited by his two weeks of conditioning in the mile high altitude.

Tolan, who holds the distinction of running the 100 yard dash in 9.5 seconds twice within a week this spring, feels very much at home in Denver. The University of Michigan's Negro star was born here 20 years ago. He has been working out for several days and says he is ready for and expects to run the fastest race of his career.

The junior championships, the first of the three act athletic drama, will open the meet tomorrow afternoon, and the finals will be held Friday, with the decathlon and relays occupying the spotlight.

N. Y. RING CHIEFS ORDER SCHMELING TO FIGHT SCOTT

New York, July 2.—(AP)—The New York state athletic commission today told Max Schmeling through his accepted adviser, Joe Jacobs, that he must go through with a match with the English heavyweight, Phil Scott, which has been tentatively set for Aug. 7 at Ebbets field. Arrangements for the bout were made by Arthur Buelow, Schmeling's rejected German manager.

As Schmeling has refused to appear in any match which Buelow had a hand in arranging, another impasse in the troubled managerial affairs of the "German Dempsey" appeared to have been reached.

What effect the latest development will have upon the Madison Square Garden corporation's plans for matching Schmeling and Jack Sharkey in September also was a subject of conjecture.

Jake Atz Resigns Fort Worth Club Managership

Fort Worth, Tex., July 2.—(AP)—Jake Atz, for many years one of the most successful managers in the Texas league, today relinquished the managership of the Fort Worth baseball club.

Atz, a former White Sox player, said he would like to receive an offer to manage the Sox.

$403,000 BET ON ARLINGTON PARK OPENING RACES

The pari-mutuel betting handle for the opening day at Arlington Park was $403,000. It was estimated another $75,000 was shut out by the prompt closing of the mutuels. The betting stops exactly at post time, regardless of the position of the horses on the track.

The Jockey club made an instantaneous hit by posting the exact number of tickets and the amount of money bet on each horse in each race. The books for each race straight, place, and show figured exactly 6½ per cent, which is the amount allowed by the state racing law.

CANOEISTS BUCK STIFF WINDS AND REACH NEWAYGO

Scouts Study Bird Life Along Muskegon.

BY BOB BECKER.
(Picture on back page.)
[Chicago Tribune Press Service.]

Newaygo, Mich., July 2.—Fighting a stiff northwest wind which pushed them back one foot every time they paddled two feet, the Chicago Boy Scouts who are conquering the Muskegon river are ready to tell the world tonight that they know something about canoeing.

When the boys pulled in at their camp site above this town after bucking the white caps for several hours the cry went up, "Who ordered this wind anyway?" And the echo came back "When do we eat?" With the program calling for no lunch until they had covered the distance from last night's camp above Croton to this location above Newaygo the boys were ready for rest, food, and a little lotion on sunburned shoulders.

Portage Around Dam.

Considerable energy was expended by the scouts even before they began to push the river around this morning because they had to make a difficult portage around the Croton dam right after breaking camp. Canoes, paddles, and packs were toted over a stony, hilly trail—a fine setting up exercise for these 16 year old youngsters who are on their way to the shore of Lake Michigan as TRIBUNE canoe cruisers.

A bird study class was opened up this morning while the expedition was breaking camp. The boys are taking a keen interest in identifying the different song and water birds which inhabit this region. When a pair of wax wings, a scarlet tanager, a pair of orioles, and two wrens were seen in the trees around the camp site the class enrolled several new students.

Coming down the river today the bank swallow was the focus of interest. Eight colonies were seen in the high sandy banks which look down upon the river. How these birds excavate deep holes in banks and then build their nests at the ends of the tunnels was explained to the boys.

Take Turns at Dishes.

Along with the training in how to select a camp site, how to pitch a tent, build a fire, and other interesting outdoor tricks, the scouts are getting some fine training in the important art of dish washing, because every boy has to take his turn at bathing the dishes for the whole camp.

Opportunities for learning this phase of campcraft are passed around. A different squad performs each day. So far Harry Grossen has won all honors, not because of the polish he puts on the dishes, but because he got up at 5:30 a. m. to start work. To see any member of this expedition willing to start work that early was such an extraordinary thing that the officers immediately awarded Grossen high honors in the order of kitchen police.

The canot cruisers will start toward the city of Muskegon tomorrow morning. Another portage will open up the day's program, as a big dam has to be negotiated. The Newaygo chamber of commerce and scout council have offered to assist the expedition in the portaging job.

Although this hospitable act was cheered by the scouts, a delegation is being formed by the boys to ask local authorities for a much more important concession, that of having the wind blow from the east instead of the west all day tomorrow because the boys say they have fought enough breeze for a couple of days.

WESTLAND WINS FRENCH AMATEUR GOLF CROWN

[Chicago Tribune Press Service.]

PARIS, July 2.—Jack Westland, Chicago district amateur champion in 1927 and runnerup for the national intercollegiate title two years before, romped home today in the French amateur golf championship at Chantilly. He beat J. S. Fletcher, the young Englishman, 6 and 5, in the scheduled 36 hole match.

CUBS' DEFENSE BATS .500

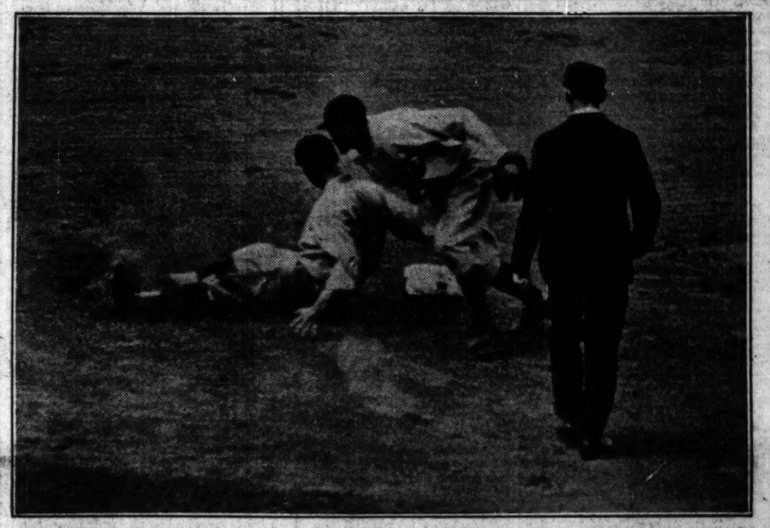

Gonzales' throw to English gets Ford for the first out in the third inning. The Cincinnati shortstop reached first on an error but was nailed trying to steal. The Cubs' defense made up for the first mistake.

Al Friedman Knocks Out Madey in 5th

BY WALTER ECKERSALL.

Al Friedman, Boston heavyweight, knocked out Walter Madey of Chicago in the fifth round of the windup of Promoter Mique Malloy's boxing show at the White City open air arena last night. A right to the stomach terminated the fight after one minute and forty-three seconds of the round.

The show, according to the boxing commission report, attracted fewer than 1,000. The receipts were $2,000.

Steps in with Right.

Until Friedman shot his right to Madey's stomach, honors were about even. There was considerable infighting but neither was able to get set to land a hard punch. In the fifth as they broke from a clinch Friedman stepped in with a right just above the belt. Madey fell and was counted out. The local fighter made no effort to get up. Friedman weighed 185 pounds and Madey, 184 pounds.

Mitz Minikel of Milwaukee was given the decision over Jack Lee of California in the six round semi-windup. They met in the heavyweight division. Jack McGrath, the University of Notre Dame heavyweight, received the six round decision over Walter Radka of Bloomington, Ill., and Al Klein of Cleveland won the decision over Bobby O'Hara of Georgia in the other six rounder. They met at 151 pounds.

Hammer Wins Decision.

In the opening bout Lester Quillen of Grand Rapids defeated Pete Serella of the south side in four rounds. In the other four rounder, Bud Hammer of Gary, Ind., a TRIBUNE golden gloves winner, was given the decision over Bobby Haynes of Decatur, Ill.

Home Town Folks Roar Welcome to Champion Bobby

Atlanta, Ga., July 2.—(AP)—Bobby Jones came home from the golfing wars today to receive the customary roaring welcome from several hundred of the hometown folks who were just as excited about it as if they hadn't been whooping things up for Bobby for the last eight or nine years.

As usual, Bobby was laden with silverware. He brought back for the third time the huge chalice emblematic of the open championship of the United States Golf association, which he won at Winged Foot last week.

Today's greeting was different from the Jones homecoming parties of the past. There was no band and no parade and no nonstop flights of oratory.

Swanson is safe at home and scores the first run of the game for the Reds. Walker sent a sacrifice fly to Stevie in left and Swanson beat the throw to the plate.
[TRIBUNE Photos.]

RESORT FOLKS SEEK TO STOP SPEED BOATS

Burlington, Wis., July 2.—[Special.]—A petition, addressed to Gov. Walter J. Kohler, and signed by a majority of property owners on Brown's lake, praying for the immediate closing of the lake to all forms of motorboat racing, was on its way today to the state capitol. The document was the latest offensive move in the battle between lake residents and the Brown's Lake Boating association as to whether fishermen or race boat owners should have sole use of the waters.

The petition asserted that, following the second annual outboard races here Sunday, sponsored by the Wisconsin Boating association, hundreds of game fish were found floating on the lake, and asked the state conservation commission to take action. Many property owners, anxious to advertise their grievances, have nailed For Sale signs on their cottages.

Biff Jones Starts West to Discuss Stanford Game

New York, July 2.—(AP)—Biff Jones, head football coach at West Point, left today for the Pacific coast to discuss the coming Stanford-Army game with Glenn S. Warner, coach at Stanford. The game is scheduled to be played Dec. 28 at Palo Alto. Coach Jones will be joined in Chicago by Maj. Philip Fleming, director of athletics at West Point.

MAJOR LEAGUES

NATIONAL LEAGUE.

	W.	L.	Pct.		W.	L.	Pct.
CHICAGO	46	23	.625	Brooklyn	31	36	.463
Pittsburgh	41	25	.621	Philadel'a	28	39	.418
New York	39	30	.565	Boston	26	42	.382
St. Louis	36	31	.537	Cincinnati	24	41	.369

YESTERDAY'S RESULTS.

Chicago	5	Cincinnati	4
Pittsburgh	5	St. Louis	3
New York	6-5	Boston	3-3

Only games scheduled.

GAMES TODAY.
Cincinnati at Chicago. New York at Boston.

AMERICAN LEAGUE.

	W.	L.	Pct.		W.	L.	Pct.
Philadel'a	50	17	.746	Cleveland	33	34	.493
New York	40	26	.606	Washi'gton	26	39	.400
St. Louis	41	27	.603	CHICAGO	23	43	.324
Detroit	39	33	.542	Boston	22	50	.306

YESTERDAY'S RESULTS.

Cleveland	4-5	Chicago	2-4
Philadelphia	7-4	Washington	4-1
New York	4	Boston	3
Detroit	10	St. Louis	4

GAMES TODAY.
Detroit at St. Louis. Washington at Phila.
Chicago at Cleveland. Boston at New York.

Jimmy Byrne Wins Over Australian in 10 Rounds

Philadelphia, July 2.—(AP)—Jimmy Byrne, rugged Kentucky heavyweight, slashed his way to a ten-round victory over George Cook, of Australia, in the feature bout of the open-air show at the Phillies ball park tonight. Byrne weighed 195 and Cook 193½.

HARTNETT'S HIT IN NINTH SAVES DAY FOR BRUINS

Spikes Flash as of Days of Yore.

Out of the Fire

CINCINNATI.	Ab	R	H	P	A	CHICAGO.	Ab	R	H	P	A
Swan'n,cf	5	1	0	2	0	Blair,3b	4	1	1	1	1
Dres'n,2b	5	0	1	1	3	Rook,2b	1	0	0	0	0
Walker,rf	4	1	1	3	0	English,ss	5	0	1	3	3
Kelly,1b	5	1	1	13	0	F'sey,3b	5	0	1	2	4
Crits,3b	3	0	0	3	2	Wilson,cf	5	0	3	2	0
Pit'r'r,3b	0	0	0	0	1	Cuyler,cf	4	0	0	2	0
Stripp,2b	0	0	0	0	0	Stev'n,lf	4	0	1	4	0
Allen,lf	4	0	1	2	0	Grimm,1b	5	0	1	11	1
Ford,ss	4	1	2	3	3	Gonzales,c	4	0	2	5	1
Sukef'th,c	4	0	1	5	0	†Jablo'ki	0	0	0	1	0
Rixey,p	3	0	0	0	1	Root,p	3	0	0	0	4
Logan,p	1	0	0	0	1	Bush,p	1	0	0	0	1
						‡R'theele	0	1	0	0	0
						†Hartnett	1	0	1	0	0
						‡McMillan	0	0	0	0	0
						§Moore	1	0	0	0	0
						¶Blake	0	1	0	0	0
	38	4	7	132	10		43	5	13	33	14

‡Two out when winning run scored. †Ran for Gonzales in ninth. ‡Batted for Root in ninth. §Batted for Blair in ninth. ¶Batted for McMillan in 9th. ¶Ran for Hartnett in ninth.

Cincinnati	000	100	210	00—4
Chicago	002	000	002	01—5

Errors—Blair, Gonzales. Two base hits—Gonzales. Three base hits—Sukeforth, Hartnett. Home run—Walker. Sacrifices—Walker, Crits, Cuyler, Wilson. Bases on balls—Bush, 1; Rixey, 3; Logan, 2. Struck out—Root, 4; Bush, 1; Rixey, 1. Hits—Rixey, 10 in 8 innings [pitched to 2 batters in ninth]; Logan, 3 in 2⅓-3 innings; Root, 7 in 9 innings; Bush, 0 in 2 innings. Passed ball—Sukeforth. Winning pitcher—Bush. Losing pitcher—Logan. Umpires, Jorda, Rigler and Reardon. Time—2:26.

BY IRVING VAUGHAN.

Gabby Hartnett, the invalid, put drama into the Cub lineup yesterday. As a pinchhitter in an apparently hopeless ninth he tripled his league leading mates into a 4 to 4 tie with the Reds. Then the Cubs settled down to the business of winning what they previously had thrown away by blunders. And they accomplished their purpose in eleven heated rounds during which the principals resorted to the time honored practice of spiking and 15,000 customers regretted there were no pop bottles to toss. The score was 5 to 4.

Before Hartnett came out of the shadow of the dugout in the ninth the Cubs had done nothing to warrant their high station in baseball life. Except in the third when two runs were driven home against Eppa Jeptha Rixey, the drooping southpaw, McCarthy's sluggers had been unable to function. Murderers' row was a myth so far as Eppa was concerned. But even those two tallies would have won for Charley Root if his mates hadn't mutinied in the field.

Reds Resort to Force.

Having a decision snatched from under their nose apparently nettled the Reds, for whom wins have been scarce this year. They resented the manner in which Stephenson, the ol' hoss of Alabama, slid into second base in the tenth when he broke up a double play. Stephie, of course, still gets his football mixed with his baseball, but his slide appeared perfectly legitimate. It put Crits out of the game, however, with a bump on the leg and then the fun began.

In the eleventh the Reds resorted to everything the law allowed and some things that exceeded it. They had to wait until the eleventh because Guy Bush, who was hurried into the battle in the tenth, didn't permit a man to smack a ground ball and make a play at first base possible in this session.

With the opening of the Reds' eleventh Walker slapped a ball to Hornsby and the Rajah tossed to Grimm. Although out by feet Walker raised his spikes and went into the bag on the wrong side. Grimm was quick enough to jump and avoid more than a spill. Kelly then grounded to Grimm. He too was out with room to spare but he went in as did Walker. His clumsy effort was easily avoided by Grimm.

Stripp Caught off Base.

Then up came Pittenger who had taken Crits's place at second. Bush was a bit irritated at the reckless fashion in which spikes were being tossed at Grimm so he retaliated by tossing a beaner at Pittenger's head. The batter picked up the ball and threw it into right field. It is an unwritten law among umpires that practices such as this reflect on the dignity of the profession so Ump Jorda ordered Pittenger to remove himself from public gaze. The Reds protested but Pittinger disappeared nevertheless.

A fellow named Stripp was sent forth to finish Pittenger's time at bat. Being an ambitious minor leaguer Stripp endeavored to carry out the scheme of cutting somebody. He laid down a bunt along the first base line, this being the customary fashion in which to carry out a plan such as the Reds had in mind. But the ball rolled foul. Schulte, who was catching for the Cubs at the time, followed the batter down the base lines and to all appearances was prepared to retaliate if anything happened. Stripp finally walked and Bush threw a half dozen balls to first base to catch him. The last throw succeeded, but instead of dying gamely, Stripp reds back, spikes flying, into first base. Grimm was too agile to be nicked.

The winning eleventh didn't promise

[Continued on next page, column 7.]

MORSEL OUTRUNS JUVENILE STARS IN ENVOY PURSE

Jimmy Moran 2d; Caruso Far Back.

BY FRENCH LANE.

Morsel, the black son of Vulcan-Sweet Bun, carried the silks of the Le Mar Farm stable of Kentucky to victory in the 5 furlongs Envoy Purse at Arlington Park yesterday. It qualified him impressively for the $10,000 Post and Paddock handicap to be run on Saturday when the western 2 year old championship may be decided.

And while Morsel rolled up his third straight victory the star of temperamental Caruso, the eastern hero of W. R. Coe's stable, was dimmed. When Caruso won three straight races at Washington Park he was regarded as a possible champion. But when he ran unplaced in the battle yesterday and displayed his usual bad post behavior he dropped out of the title class.

Caruso Gets Poor Start.

Caruso had his alibi, for he was away very badly, but despite this he made up no ground and never at any stage showed the speed that marked his earlier performances in Chicago.

The second program of Arlington's season was run off under almost ideal conditions and before a crowd of 10,000. The track had improved until it was fast in midafternoon. The finishes for the most part were close and the well played choices won enough races to keep the form players in a hilarious mood throughout the session.

In the running of the Envoy, which came after Caruso had broken through the barrier and threatened to run away, Phillip, a son of Peter Pan, which was a recent arrival from Canada, stepped out into a commanding lead with Morsel second, and Wild Mint third. Maudlin, which ran coupled with Caruso, also was away slowly and had no chance from the beginning.

Morsel Catches Phillip.

Phillip continued to make the pace until they were straightened out for the run down the stretch. Morsel pulled up alongside him and in an instant had rushed to the front. It was all over but the shouting. Morsel went on to win by a length but was running easily at the finish with Jimmy Moran coming along in time to be second. A little better riding in the earlier stages and Jimmy Moran might have been a keen factor. Wild Mint saved third money.

Morsel ran the 5 furlongs in 1:02 and in the mutuels paid $8.14 to win.

The Morello purse engaging six 3 year olds at a mile and run over the inner course brought an easy victory for Paul Bunyan after he had been in front most of the way.

Neal Thrills Backers.

The best riding exhibition Jockey P. Neal has given in his brilliant Chicago campaign came in the mile and a furlong sixth race. From the head of the stretch, Tamina with Neal in the saddle and Marlboro, ridden by the veteran star Eddie Barnes, raced head and head. First one was in front an inch and then the other.

Tamina was on the inside and after losing the lead momentarily 20 strides from home, she rallied under Neal's hard ride and got up in the last jump to win by not more than a couple of inches. Neal got the biggest ovation of his Chicago stay when he came back to the scales, for Tamina had been heavily played and paid $6.14 in the mutuels.

Earl Sande won a purse with his sprinter Spectre in the third race. The daughter of Bid Lerner was a long shot in the betting, paying $18.66 but she lead most of the way and won handily from Cash Play with Sambo G third.

AQUEDUCT RESULTS.

FIRST RACE—Purse $1,000, claiming. 2 year old maidens, 5 furlongs:

Horse	Wt.	Horse	Wt.
Rodrack	105	[McKechnie]	11-8
Main Rock	110	[Marinelli]	2-1
Woody Lone	105	[Garcia]	7-10

Time, 1:01. Little Imp, Louisiana, Sweep Pick and Tiltyard ran.

SECOND RACE—Purse $1,000, 2 year old maidens, conditions, 6½ furlongs:

Merry Andrew	120	[Ambrose]	9-5
Glen Wild	120	[Workman]	1-1
Woodrod	120	[Burke]	out

Time, 1:19 3-5. Humidist, White Veil, Truncheon, Baiondeu, Sara Fow, and Billvetta ran.

THIRD RACE—Purse $1,000, 2 year olds, maidens, claiming, 5 furlongs:

Storm	112	[Hale]	9-5
Day Star	110	[Resick]	7-5
Calla	110	[Wholey]	4-1

Time, 1:01 2-5. Vinita, Sunny Brother, Princetonian, Rare I Am, Azyl, Wander, and Chamore ran.

FOURTH RACE—Purse $1,000, handicap, 2 year olds and up, 1 1-16 miles:

Sun Edwin	126	[McAtee]	7-10
Sepoy	103	[Hall]	4-5
Priscilla Carter	112	[Burke]	out

Time, 1:46 3-5. Valorous and Sweet Verbena ran.

FIFTH RACE—Purse $1,200, added, handicap, 3 year olds, 5 furlongs:

Sir Sohren	126	[McAtee]	2-1	2-5	1-4
Siege Wall	110	[Weiner]		4-1	7-5
Imperial Air	121	[Garner]			1-1

Time, 1:00. Mayor, Jodhpur, Dundale, and Dim Ray ran.

SIXTH RACE—Purse $1,000, claiming, 3 year olds, 1¼ miles:

Flying Sweep	116	[Harvey]	4-1	7-5	3-5
Shasta Grafton	112	[Fischer]		3-1	1-1
Sandy Ford	109	[Quattlebm]			1-1

Time, 1:56. Turks Cap, Golden, Penant, Patrol, and Tomshawk III. ran.

"U.S." ROYAL GOLF BALLS GUARANTEED for LIFE

Any "U. S." Royal Golf Ball will be replaced at any time by your Golf Professional or dealer:

If the cover cuts through
If paint flakes or chips off
If the ball goes out of shape
If the ball fails to putt true

As for distance, testing machines at our proving-grounds establish the fact that the "U. S." Royal consistently outdrives any other make of golf ball. 75c each.

United States Rubber Company

SMITTY—THE CRACK-UP!

NEWS FROM THE RACE TRACKS

LATONIA RESULTS.

FIRST RACE—Purse $1,200, claiming, 3 year olds and up, 6 furlongs:

Padona, 115 [Pregeaute]			$11.94	12.20	6.84
Port o' Play, 109 [Collins]				118.30	60.15
Golden West, 104 [Russell]					5.50

Time, 1:17 1-5. Razor Play, Baby Dell, Dar Fur, Captain, Donan, Firebur, Drastiella, and Delightful ran.

SECOND RACE—Purse $1,200, claiming, 2 year old maidens, 6 furlongs:

Selection, 115 [Pronk]			12.80	6.60	3.02
Bobby Duncan, 115 [Coe'y]				5.50	2.60
Lucky Dream, 107 [Dell]					3.30

Time, 1:19 2-5. Hard Rock, Jeannine, Miss Elisabeth, Good Indian, Alice On, Renville, Leah Jane, Shannon Rose, and Red Knobs ran.

THIRD RACE—Purse $1,200, claiming, 3 year olds and up, 1 1/16 miles:

Jack Savage, 102 [Dell]			10.50	6.32	4.26
Billy Basil, 107 [Kennerly]				19.48	12.00
Soiree, 108 (Connelly)					7.58

Time, 1:59 2-5. Yorktown, Keith Lady Kay, Just Jean, Queen Royal and Madam Emelie ran.

FOURTH RACE—Purse $1,200, claiming, 3 year olds and up, 6 furlongs:

Little Colonel, 108 [Phillips]			4.30	3.40	2.60
Gladys McClain, 104 [Phillips]				2.90	2.50
A. J. Benzee, 115 [Crump]					3.50

Time, 1:15 2-5. Peterbust, My Word, Kubial Khan, Miss Lee and Vera C. ran.

FIFTH RACE—Purse $1,200, claiming, 3 year olds and up, 1 1/16 miles:

Mount Logan, 107 [Troxel]			10.54	5.94	3.24
Tommy, 113 [Connelly]				4.12	2.50
Postboro, 113 [Noe]					2.10

Time, 1:58 3-5. Illustrious, Blind Ellis, Ima Little, and Light Hampson ran.

SIXTH RACE—Purse $1,200, claiming, 2 year olds, 5 furlongs:

Southland Belle, 107					
Majestic, 107			12.62	7.16	3.28
Babble, 115 [Philpot]				5.36	3.46
Pio O'Neill, 107 [Dell]					2.46

Time, 1:02 3-5. Surcease, Gibby's Choice, and Panky ran.

SEVENTH RACE—Purse $1,200, claiming, 3 year olds and up, mile and 70 yards:

Polywren, 107 [Russell]			9.58	5.62	2.96
Ragus, 100 [Dell]				3.82	2.70
Great Sport, 113 [Peot]					3.44

Time, 1:49. Billy Gerard, Whiskarrow, Kajabe, and Flashing Gem ran.

LATONIA ENTRIES.

FIRST RACE—Purse $1,200, claiming, 3 year olds and up, 6 furlongs:

Little Colonel	108	Rainstorm	113
Minervus	108	Zurich	113
Prince Bulbo	113	Lefors	108
Big Chief	113	My Hobby	107
Bobbie D.	109	Eligible	
Polywren	107	Flashing Gem	102
Gold Bet	115	Frank Horan	109
Turnover	115		

SECOND RACE—Purse $1,200, 2 year old maidens, colts and geldings, 6 furlongs:

Chi Sted	115	Beckerson	115
Shannon Rose	115	Michigan Boy	115
Pauly	115	Eligible:	
Roger	115	Selection	115
Star Goaler	115	Col. Henry	115
Prose and Poetry	115	Wild Olive	115
Peace Bird	115	Charlie Jr.	115
Mr. DeLuxe	115	*Bar Smasher	115
Overboard	115	†Picadrome	115
Haramsada	115		

*McLean entry. †Headley entry.

THIRD RACE—Purse $1,200, claiming, 3 year olds and up, fillies and mares, 1 mile:

Lady Viola	105	Mollie Myhill	113
Pinchi	103	Purple Sand	103
Louise Wilson	105	Spotlight	107
Chit	105		

FOURTH RACE—Purse $1,800, 2 year olds and up, allowances, 6 furlongs:

Emergency	105	Dan	110
Broomshot	105	Platoon	108
Peery Mac	100	Great Artist	108
Delight	105	Bright Choice	111

FIFTH RACE—Purse $1,600, 2 year olds and up, mile and 70 yards:

Bonnie Bud	107	Colonel Shaw	108
Paraphrase	107	Lord Bradsellsaw	100

SIXTH RACE—Purse $1,200 2 year olds, 5 furlongs:

Wingo	107	Lady Fingers	110
Ruth Mayer	107	Take Off	110
Mad Cap Marvin	107	Bud Charlton	111
Betty Ann	107		

SEVENTH RACE—Purse $1,200, claiming, 3 year olds and up, mile and 70 yards:

Tony Joe	108	Blanc Sang	115
Splendrine	107	Nicaragua	107
Sequoit	107	Kentucky Ace	107
Beaumont	115		

Weather clear; track slow.

FAIRMOUNT PARK ENTRIES.

FIRST RACE—Purse $1,200, allowances, 2 year old maidens, fillies, 5½ furlongs:

Radiant Flower	115	Morning Beams	115
Princess Margaret	115	Baronne	115
Georgine Jr.	115	Nelie Pebbles	115
Kate McCook	115	Avarice	115
Edith's Companion	115	Peggy	115
Loretta B.	115	Eligible	
Gooseslep	115	†Fan of Roses	115
†Goldstream entry.			

SECOND RACE—Purse $1,200, claiming, 3 year olds and up, 6 furlongs:

Thunder Call	106	Trumpet	104
Lucky Drift	106	Eloise	112
Gerry's Chauvelet	106	Stampdale	115
Lady Fad	104	Sporting Lady	104
Oncore	107		

THIRD RACE—Purse $1,000, claiming, 3 year olds and up, 1 1/16 miles:

Monte Rosa	107	Post Dispatch	107
Donna Current	111	Sir Polly	108
Thistle Princess	98	Ruben	112
Salt Pint	104	North Breeze X	116
Storm Queen	106	Hoop	116

FOURTH RACE—Purse $1,000, claiming, 2 year olds, 5½ furlongs:

Ky. Gleam	107	Delta	100
Angel Bright	113	Bill Looney	111
Mary Virginia	109	Suma	105
Alma Vita	105	Ada Rose	108
Gotta Go Now	105		

FIFTH RACE—Purse $1,000, claiming, 3 year olds and up, 6 furlongs:

Bridge Party	106	Step Along	110
Eyesteem	111	Polygamia	99
Gold Mint	111	The Padre	104
Brutus	101	Nora	104
Elisabeth Bolla	105	Joseph Carey	104

SIXTH RACE—Purse $1,000, claiming, 3 year olds and up, 1 mile and 70 yards:

Sobieslan	118	Sport Dress	100
Charming Lady	98	Son Ami	113
Little Asbestos	110	Governor Seth	113

SEVENTH RACE—Purse $1,000, claiming, 3 year olds and up, 1 mile:

Rio Go Beach	116	Mrs. Snyder	111
Thistle Boy	107	Jack O'Or	116
Miss Maryland	106	Will Bank	103
Chicola	104	Blase	111
Paton	111	Piute	111
Ponimoi	111	Uncle Boot	107

Weather clear; track fast.

This polish does not leave an oily surface to collect dust

MANY polishes do and a few minutes after the car is shined it looks as bad as it did before. But Whiz Polish for Duco and Lacquer protects the finish of your car . . . contains waterproof wax just for that purpose . . . and does not contain so much oil that it gathers dust.

Road film, dust, spots and smears quickly vanish when you use Whiz Polish for Duco and Lacquer. The high luster it produces is not only beautiful, but also acts as a protecting film for the finish of your car. Ask your dealer about Whiz Polish for Duco and Lacquer.

Whiz

POLISH FOR DUCO AND LACQUER

Whiz Products make your car look better, run better and last longer

ARLINGTON PARK CHART

FIRST RACE—Five and a half furlongs. Purse $1,200. Two year olds. Claiming. Net value to winner, $850; second, $200; third, $100; fourth, $50.

Horses and Jockeys—	Wt.	PP	St	¼	½	Str	Fin	Owners	Eq odds
TOMBEREAU [A. Schenk]	110	7	1	1-½	1	1½	1-¼	W. R. Coe	2.15-1
FLASHING [V. Smith]	98	6	3	4½	3½	2ns	2-½	W. J. Salmon	7.40-1
PARTICULAR [L. Morris]	116	8	5	2½	4½	3ns	3ns	E. K. Bryson	7.74-1
WILD DENNISE [E. Benham]	104	3	4	3½	2½	4½	4ns	Cold Strm Sta	16.27-1
LILLIAN ROBIN [R. Ayrand]	106	5	2	6-½	6	5½	5ns	J. J. Costello	10.72-1
MINTURN [F. Halbert]	103	1	6	5nk	5½	6½	6½	R. C. Thatcher	32.05-1
ROSE O'NEILL [R. Morrison]	104	4	8	7½	7½	7½	7½	J. Muth	51.60-1
CHENG TU [E. Shropshire]	106	2	7	8	8	8	8	Rancocas Sta	2.35-1

Time, :24 :49, 1:02, 1:09. Two dollar mutuels paid: Tombereau, $6.24 straight, $3.50 place, $2.80 show; Flashing, $7.20 place, $4.44 show; Particular, $6.10 show. Winner, W. R. Coe's b. c. by Pollux—Jacinta. Trained by A. Fritz. Went to post at 2:16. At post 1 minute. Start bad. Won easily; second driving.

SECOND RACE—Six furlongs. Purse $1,200. Three year olds and up. Claiming. Net value to winner, $850; second, $200; third, $100; fourth, $50.

Horses and Jockeys—	Wt.	PP	St	¼	½	Str	Fin	Owner	Eq odds
ANITA M. [F. Neal]	104	10	9	7½	6½	4½	1-½	J. J. Greely	3.35-1
THISTLE STAR [V. Smith]	102	4	1	1½	2½	1½	2-½	G. Collins	7.20-1
MARY MCLAIN [A. Russell]	104	7	2	3-½	1ns	2ns	3ns	Cold Strm Sta	25.35-1
CHAFF [T. May]	104	3	5	5½	4½	3½	4-½	DearbornSta	17.31-1
BLACK FLYER [E. Sh'shire]	114	12	3	4½	3ns	5ns	5½	P. Reuter	4.66-1
BARBARA LEE [F. Coulotell]	104	9	11	9½	8½	6½	6½	C. Wiermika	54.40-1
AMILCAR [C. McCrossen]	114	5	6	8ns	9ns	8ns	7½	M. Lowenstein	54.40-1
COASTER [J. Serio]	102	11	7	6ns	5½	7½	8½	E.K. Bryson	4.17-1
BREAK O'DAY [F. Coulotell]	104	2	10	10	10	9½	9½	H. Severson	4.17-1
WATCH ON [K. Watson]	114	14	11	2ns	11½	10½	10½	ValleyLakeSta	17.49-1
COLORATURA [D. Bryant]	108	6	14	11½	11½	11½	11½	HarnedBros	4.17-1
DESIGNATE [A. Shanks]	114	13	12	12½	12½	12½	12½	A. Backis	4.17-1
SLIGO BRANCH [T. Burns]	114	8	13	14½	13½	13½	13ns	Mrs. D.L. Keiffer	4.17-1
SMOKY DAY [A. Richards]	104	1	8	13½	14½	14½	14½	LoneStarSta	4.17-1
WALTER R. [L. McDermott]	106	15	15	15	15	15	15	LodahLeeSkiFrm	21.05-1

*Field.

Time, :23 3-5, :48 1-5, 1:15 3-5. Two dollar mutuels paid: Anita M., $6.66 straight, $4.66 place, $4.12 show; Thistle Star, $6.84 place, $6.26 show; Mary McLain, $15.20 show. Winner, J. J. Greely's ch. m. by Sir Martin-Mozo. Trained by J. J. Greely. Went to post at 2:48. At post 1 minute. Start good. Won handily; second driving.

THIRD RACE—Six furlongs. Purse $1,200. Three year olds and up. Claiming. Net value to winner, $850; second, $200; third $100; fourth, $50.

Horses and Jockeys—	Wt.	PP	St	¼	½	Str	Fin	Owners	Eq odds
SPECTRE [E. Benham]	103	10	6	1½	1½	1½	1ns	E. K. Sande	3.35-1
CASH PLAY [L. McDermott]	103	9	5	4½	3½	2½	2ns	Cold Strm Stnd	8.80-1
SAMBO G. [J. Serio]	103	3	4	5ns	5ns	3ns	3½	E.K.Bryson	40.00-1
HONEYFISH [F. Neal]	113	5	3	2ns	2½	4½	4½	J. Hannie	14.66-1
GOLDEN CANOPY [V. Smith]	101	2	2	3½	4½	5½	5½	G. Collins	4.66-1
SANDY MAN [A. Schenk]	109	11	1	2ns	3ns	6½	6½	La Brae Sta	59.24-1
KASULA [K. Watson]	114	4	7	6½	7½	7½	7½	Valley Lake Sta	3.43-1
LITTLE HONOR [McCrossen]	103	8	8	7½	8½	8½	8½	C. Van Tuyl	23.50-1
PINNIC [F. Halbert]	103	7	9	8½	9½	9½	9½	B. L. Rogers	*10.84-1
HER ANSWER [R. Ayrand]	114	9	7	10-½	10½	10½	10½	J. Greenebaum	26.32-1
EUGENE S. [R. Morrison]	114	12	10	9½	11½	11½	11½	Bearam Sta	
TAKE A CHANCE [E.Ward'e]	114	13	12	12½	12½	12½	12½	H.G.&W.H. Goelitz	

*Field. Time, :24 3-5, :50, 1:16 2-5. Two dollar mutuels paid: Spectre, $18.66 straight, $8.02 place, $4.80 show; Cash Play, $5.56 place, $4.88 show; Sambo, G., $17.04 show. Winner, E. R. Sande's blk. h. by Bud Lerner-Phantom. Trained by E. R. Sande. Went to post at 3:00. At post 1 minute. Start good. Won easily; driving.

FOURTH RACE—Five furlongs. Purse $1,400. Two year olds. Net value to winner, $1,050; second, $263; third, $142; fourth, $50.

Horses and Jockeys—	Wt.	PP	St	¼	½	Str	Fin	Owners	Eq odds
MORSEL [C.McCrossen]	118	4	3	2½	1½	1½	1ns	Le Mar Stk Frm	13.07-1
JIMMY MORAN [L. Morris]	118	3	2	1½	2½	2½	2ns	E. K. Bryson	2.15-1
WILD MINT [E. Benham]	102	2	4	3½	3½	3½	3½	Cold Strm Stnd	50.50-1
PHILLIP [J. Shanks]	113	5	1	4½	4½	4½	4½	W. E. Caskey Jr.	4.04-1
JARING [J. Iniston]	113	1	5	5½	5½	5½	5ns	W. R. Coe	2.60-1
MAUDLIN [L. McDermott]	107	6	6	6	6	6	6	Le Mar Stk Frm	

†Le Mar Stock Farm entry. Time, :23, :48, 1:02. Two dollar mutuels paid: Morsel, $8.14 straight, $2.96 place, $2.44 show; Jimmy Moran, $2.96 place, $2.34 show; Phillip, $4.54 show. Winner, Le Mar Stock Farm's ch. c. by Sir Gallahad III.-Sweet Bun. Trained by M. Lowenstein. Went to post at 3:52. At post 3 minutes. Start good. Won handily; second, driving.

FIFTH RACE—One mile. Purse $2,000. Three year olds. Net value to winner, $1,400; second, $350; third, $175; fourth, $75.

Horses and Jockeys—	Wt.	PP	St	¼	½	Str	Fin	Owner	Eq odds
PAUL BUNYAN [R. Ayrand]	111	4	3	2½	1½	1½	1ns	L.M.S'erson	1.34-1
BROWN BRUTUS [E.S'hire]	111	3	4	4½	3½	3ns	2½	J.Lowe	1.81-1
LAUNDERYMAN [E. Benham]	111	2	2	3½	2½	2½	3ns	Coldstm'54	11.22-1
NICODEMUS [J. Inseiane]	106	5	6	6ns	6ns	4½	4½	Mrs.F'Frar	6.41-1
GRAND PRINCE [K.Watson]	103	1	5	5½	5½	5½	5½	ValLakeSt	15.17-1
M. MALONE [F. Halbert]	111	6	1	1½	6	6	6	J.J.Cahlin	97.35-1

Time, :23 3-5, :50 3-5, 1:15 1-5, 1:41 3-5. Two dollar mutuels paid: Paul Bunyan, $4.48 straight, $3.20 place, $2.50 show; Brown Brutus, $2.84 place, $2.42 show; Launderyman, $2.20 show. Winner, L. M. Severson's br. h. by Paul Weder-Audrey Austin. Trained by C. A. Bidencope. Went to post at 4:21. At post 2 minutes. Start good. Won easily; second driving.

SIXTH RACE—Mile and one-eighth. Purse $1,300. Three year olds. Claiming. Net value to winner, $950; second, $300; third, $100; fourth, $50.

Horses and Jockeys—	Wt.	PP	St	¼	½	Str	Fin	Owners	Eq odds
TAMINA [F. Neal]	107	2	2	2½	2½	2½	1ns	Mrs. F. Farrar	5.55-1
MARLBORO [E. Barnes]	113	3	1	1½	1½	1½	2ns	R. C. Thatcher	5.55-1
DAN BURNHAM [D. Bryant]	103	1	3	3½	4½	3½	3½	E. Hutton	13.90-1
AVALON'S [K. Watson]	103	5	4	4½	3½	4½	4½	Valley Lake Sta	30.50-1
LINCOLN PLAUT [V. Smith]	108	4	5	5½	5½	5½	5½	G. Collins	2.83-1
GORMOND [R. Jones]	113	3	3	3ns	3ns	6	6	Rosedale Sta	66.81-1

Time, :25, :49 2-5, 1:15 2-5, 1:41 3-5, 1:55 1-5. Two dollar mutuels paid: Tamina, $6.14 straight, $3.60 place, $2.70 show; Marlboro, $5.74 place, $4.12 show; Dan Burnham, $5.08 show. Winner, Mrs. F. Farrar's b. f. by Craigan Gower-Tamagra. Trained by F. Farrar. Went to post at 4:51. At post 1 minute. Start good. Won driving. Second, same.

SEVENTH RACE—One and one-quarter miles. Purse $1,300. Three year olds and up. Net value to winner, $950; second, $300; third, $100; fourth, $50.

Horses and Jockeys—	Wt.	PP	St	¼	½	Str	Fin	Owner	Eq odds
CONGO II. [D. Bryant]	109	1	1	4½	1½	1½	1ns	HarnedBros	3.43-1
MASTER AGE [V. Smith]	101	2	2	1½	2½	2½	2½	C.N.F'nast	10.53-1
FIRE BUSH [A. Schenk]	95	3	7	7	6½	4½	3½	G.F.Orden	12.20-1
HIGH STORM [E.Shropshire]	112	5	3	3½	3½	3½	4½	D'bbell'n'ls	4.77-1
CLOVER CLUB [E.Morrison]	109	6	4	5½	4½	5½	5½	F.Swain	10.03-1
WOODGAIN [F. Neal]	99	4	5	6½	5½	6½	6½	A.A.Baroni	2.91-1
INDRA [F. Dunlap]	102	3	6	8ns	7	7	7	Mrs.F'Frar	4.81-1

Time, :24 2-5, :49 1-5, 1:15 1-5, 1:41 2-5, 1:55 2-5. Two dollar mutuels paid: Congo II., $8.86 straight, $4.18 place, $4.26 show; Master Age, $11.00 place, $6.66 show; Fire Bush, $4.34 show. Winner, Harned Bros. ch. g. by Bachelor's Double-Roseshire. Trained by J. Reed. Went to post at 5:21. At post 1 minute. Start good. Won easily; second driving.

RACING

Tomorrow July 4th
Feature Race
"The Stars and Stripes Handicap"
$15,000 ADDED
Five and one-half furlongs for 3 year olds and upwards
SEVEN RACES DAILY
Rain or Shine
FIRST RACE 2:15 P. M.

TODAY

General Admission to Grounds and Grandstand $2.20

AMERICAN NATIONAL JOCKEY CLUB INC.
416 N. Michigan Ave.
Phone Whitehall 4311
Race Track
Arlington Heights, Ill.

How to Reach Arlington Park

Chicago & North Western R. R., Station at Madison and Canal Streets. Special Race Trains.
Regular Days—4 trains. Saturdays—10 to 12 trains. Also regular suburban trains—apply at station.
Round Trip Fare $1.00
First train . . . . . 12:25 Daylight Savings Time
Last train . . . . . 1:35 Daylight Savings Time
By electric line take the Skokie Valley cars on the North Shore Electric to Dempster St. (Niles Center) and Auto Bus to track.

MOTOR ROUTES

Dempster, Mannheim, Ballard, Rand, River, Milwaukee or Wolfram Roads to Northwest Highway; thence north to Arlington Park. Arlington Park is 1 mile west of Arlington Heights, 2 miles northeast of Des Plaines, 10 miles northwest of Fort Sheridan on the Northwest Highway.
Motor Bus service from Lawrence and Milwaukee Avenues from 12:45 on— $1.00 Round Trip
Yellow Cab service from Loop, $6.00 one way; $10.80 round trip for 5 passengers.

ARLINGTON

ARLINGTON PARK ENTRIES.

FIRST RACE—Purse $1,200, claiming, 2 year old colts and geldings, 5½ furlongs:

Pikes Peak	118	Coal Black Rose	111
Banner Bright	113	Gentle Play	113
Hannah K.	109	Sam Cook	116
Librarian	112	Wicker	116
Tenolex	109	Eligible:	
Volunteer	112	Calcite	116
Star Lighter	104	Bougainville	105
Wizardry	112	Mary Eloise	114
Bunvera	113	Sylvia Meade	113
Thistle Spray	107	Favorite Girl	113
Miss Kvat	109		

SECOND RACE—Purse $1,300, maidens, 3 year olds, 6 furlongs:

Bootland	116	Lommern	116
Finir	116	Wiskiwin	116
Colored John	116	Dinnesford	116
Lifetime	116	Betsy Jane	111
Jay Frazier	116	Sons Forest	116
Molerito	116	Mary Gardner	111
Molly Malone	111	Eligible:	
Bonnemain	116	*Lunar Bow	111

THIRD RACE—Purse $1,200, claiming, 3 year olds and up, 1 mile:

Eubiena	115	Rosern	115
Rueful	115	Peary Zabriskie	115
		Her Grace	115

FOURTH RACE—Purse $1,000, claiming, 3 year olds and up, 1 mile:

Alyce	108	Dixie Dreamer	108
Thistle Ann	108	Burns	108
†Playette	106	Surprise	111
Capture	111	Wadham	111
Bernice Van	106	*Wild Waters	106
Nettie Belle	106		

*Coldstream entry.

FOURTH RACE—Purse $1,500, 3 year olds and up, 1 mile:

Call Play	113	Jack Hirring	110
Disenfield	113	Lone Star	110
Social Mug	109	Afterglow	109
Nancy Seth	98	Revick	109
Bilingtone	109	Senator Vass	109
Peter Parley	109	Patricia Magian	101

FIFTH RACE—Purse $2,000, handicap, fillies and mares, 3 year olds and up:

Nix Up	102	Flattery	108
Princess Edith	102	Thistle Fyre	110
Barbara	112		

SIXTH RACE—Purse $1,300, claiming, 3 year olds, 1¼ miles:

Simont	112	La Paloma	107
Vandal	111	Earl of Warrick	103
Irene T.	102	Miss Mildred	97

SEVENTH RACE—Purse $1,300, claiming, 4 year olds and up, 1 mile and 1 furlong:

Sir John K.	104	Frank Fullen	106
True Boy	106	Slide	108
Deb	106	Bill Beth	108
Black Bart	118	Architect	114

Weather clear; track fast.

FAIRMOUNT PARK RESULTS.

FIRST RACE—Purse $1,000, claiming, 2 year old maidens, colts and geldings, 5½ furlongs:

Hildur's Ch'rm	109	[En'bl]	8.72	2.90	2.34
Copper Sox	118	[Judy]		2.10	2.10
De Yeldarb	109	[Parmelee]			3.50

Time, 1:08 4-5. Hermes, Cabildo, and Evanston ran.

SECOND RACE—Purse $1,200, claiming, 3 year olds and up, 6 furlongs:

Marjory Seth	112	[Knight]	7.48	4.72

STRUGGLING SOX AGAIN SCALPED BY CLEVELAND

Lose, 4-3 and 5-4; Both Go Extra Innings.

From Bad to Worse!

CHICAGO.	Ab	R	H	PO	A	CLEVELAND.	Ab	R	H	PO	A
Sulla, ss	4	0	0	3	7	Jamieson,lf	5	1	1	1	0
Berry,2b-rf	5	1	2	1	3	J.Sewell,3b	4	1	1	1	5
Kerr,c	5	1	1	9	2	Averill,cf	4	1	1	3	0
Tate,lf	4	0	0	1	0	Fonseca,1b	4	1	3	14	0
Tritt,rf	3	0	1	5	0	Morgan,rf	4	1	1	0	0
Blue,1b	3	1	0	2	0	Gardner,ss	3	0	0	2	6
Smith,2b	4	0	0	2	5	Lind,2b	3	0	0	5	3
Levey,3b	4	0	0	4	0	L.Sewell,c	4	0	1	6	1
Jeffries,3b	0	0	0	0	1	Hudlin,p	4	0	0	0	2
Grove,p	1	0	0	0	1						
*Hall	1	0	0	0	0						
Ruether,p	0	0	0	0	0						
Totals	37	3	4	27	13		38	5	9	33	17

*Hall singled for Kerr in ninth.
The out when winning run scored.

Chicago	1	0	2	0	0	0	0	0	0—3
Cleveland	0	0	0	0	0	0	0	1	0—1

Error—Hall. Two base hits—Fonseca, Averill. Three base hit—Porter. Stolen bases—Kerr, Lind. Sacrifices—Cissell, Fonseca, Metzler. Double plays—Gardner to Myatt; Kerr to Cissell to Sewell; Gardner to J. Sewell to Fonseca; Porter to Fonseca; Falk to Myatt. Base on balls—Hudlin, 2; Thomas, 2. Struck out—Smith, 1; Thomas, 1; Miljus, 1. Hits—Smith, 10 in 7 1-3 innings; Miljus, 2 in 1 2-3. Winning pitcher—Miljus.

SECOND GAME.

CHICAGO.	Ab	R	H	PO	A	CLEVELAND.	Ab	R	H	PO	A
Sulla, ss	3	0	0	2	4	Jamieson,lf	5	0	2	3	0
Berry,2b	5	2	3	2	0	J.Sewell,3b	4	2	2	0	3
Kerr,c	5	2	3	5	0	Averill,cf	4	1	1	4	0
Tate,lf	4	0	0	1	0	Fonseca,1b	4	1	3	14	0
Tritt,rf	3	0	1	2	0	Morgan,rf	4	1	1	0	0
Blue,1b	3	1	2	10	0	Gardner,ss	3	0	0	2	6
Smith,2b	4	0	2	1	3	Lind,2b	3	0	0	5	3
Levey,3b	4	0	1	1	4	L.Sewell,c	4	0	1	6	1
Stewart,p	3	0	0	0	2	Hudlin,p	4	0	0	0	2
Totals	33	5	12	24	13		35	5	9	33	16

*Batted for Kerr in eighth.

Chicago	1	0	0	0	0	0	0	0	0—1
Cleveland	0	0	0	0	0	0	0	1	1—2

Error—Myatt. Two base hits—Sewell, Fonseca. Myatt, Thomas, Averill. Three base hit—Porter. Stolen bases—Kerr, Lind. Sacrifices—Cissell, Fonseca, Metzler. Double plays—Gardner to Myatt; Kerr to Cissell to Sewell; Gardner to J. Sewell to Fonseca; Porter to Fonseca; Falk to Myatt. Base on balls—Stewart, 2; Thomas, 2. Struck out—Smith, 1; Thomas, 1; Miljus, 1. Hits—Smith, 10 in 7 1-3 innings; Miljus, 2 in 1 2-3. Winning pitcher—Miljus.

Cleveland, O., July 2.—[Special.]—The struggling White Sox had a twin bill in their grasp here today, but when the smoke of battle cleared it was Cleveland, and not Chicago, that had recorded a pair of victories. The tribe was forced to go extra innings in both tilts, winning the opener, 4 to 3, in ten innings, and the nightcap, 5 to 4, in eleven.

Chicago Misses Chance.

Al Thomas, Chicago star and the tribe's pet jinx, had the first contest sewed up until the ninth, when Myatt singled and came in with the tying run on Porter's triple to the bleachers. The Indians then won it in the tenth, when Jamieson beat out a swinging bunt, went to second when J. Sewell walked, and scored when Averill singled.

An error by Averill on Metzler's fly in the ninth frame of the second game gave Chicago an opportunity to win that was made void by poor coaching. Watwood singled, sending Metzler to third. Tritt then batted for Kerr and doubled to right center, scoring Metzler with the tying run. Watwood also tried to score and was nailed at the plate.

Gardner Scores Winning Run.

Both teams went scoreless in the tenth and Chicago was retired without a run in the eleventh. Fonseca, first up for the Indians, tripled. Metzler got one hand on the ball, but was running with his back to the plate and could not hold it. With the infield playing in, Cissell tossed out Morgan, holding Fonseca on third. Gardner then pounded one through the box that Cissell fielded and tried to nail Fonseca at the plate. The throw was a little wide and the Cleveland first baseman tallied the winning counter.

Chicago pounded Joe Shaute hard in the first game, but a trio of double plays nipped potential rallies.

FOXX' 3 BLOWS GIVE HIM .417 IN BIG 6 RATING

Jimmy Foxx batted just .500 yesterday as the Athletics did their daily dozen to the Senators at Shibe park, and by this gesture raised his batting figure to .417, for the highest in the big six. Foxx got three out of six, including a home run which decided the second game in favor of Philadelphia in the ninth. Rogers Hornsby gained a point with two out of five against the Reds, and Lou Gehrig moved up to fifth place by pounding out two hits in three official attempts against Ed Morris of the Red Sox. The standing:

	G.	Ab.	R.	H.	Pct.
Fox, Athletics	67	247	60	103	.417
Hornsby, Cubs	67	252	66	92	.365
Wilson, Phillies	68	270	61	98	.363
Ruth, Yankees	50	182	44	62	.341
Gehrig, Yankees	66	236	62	79	.335
P. Wane, Pirates	66	258	60	86	.333

MINOR LEAGUES

AMERICAN ASSOCIATION.

	W.	L.	Pct.		W.	L.	Pct.
Kan. City	46	22	.667	Louisville	31	38	.449
St. Paul	47	22	.653	Columbus	30	42	.417
Indianapolis	43	29	.597	Toledo	29	43	.377
Minneapolis	34	37	.479	Milwaukee	25	44	.362

PACIFIC COAST LEAGUE.

	W.	L.	Pct.		W.	L.	Pct.
Hollywood	1	0	1.000	Los Angeles	0	1	.000
Mission	1	0	1.000	Oakland	0	1	.000
San Francisco	1	0	1.000	Sacramento	0	1	.000
Portland	1	0	1.000	Seattle	0	1	.000

YESTERDAY'S RESULTS.

AMERICAN ASSOCIATION.
Columbus, 7; Indianapolis, 2.
Milwaukee, 4—5; Kansas City, 2—3.
Toledo, 5; Louisville, 4.
Minneapolis, 8; St. Paul, 5.

PACIFIC COAST LEAGUE.
Hollywood, 15; Sacramento, 1.
Mission, 7; Oakland, 3.
San Francisco, 2; Seattle, 0.
Portland, 7; Los Angeles, 3.

MISSISSIPPI VALLEY LEAGUE.
Rock Island, 4—5; Moline, 1—1.
Davenport, 7—3; Cedar Rapids, 4—2.
Dubuque, 9; Burlington, 3.
Peoria, 18; Waterloo, 4.

THREE EYE LEAGUE.
Evansville, 3; Bloomington, 0.
Decatur, 10; Quincy, 4.
Terre Haute, 9; Peoria, 0.
Danville, 7; Springfield, 6.

Yellowstone Park $59.35
Minnesota Lakes $30.05 (10 day limit)
Dude Ranches $150.00 (All expenses, 2 weeks' trip)
Pacific Northwest $90.30
Alaska $180.30
Round Trip A.T. Ferry from Chicago
Call at 73 East Jackson Blvd., Phone Wabash 1271
DO IT NOW
Chicago & North Western Railway, Jackson Blvd., Chicago, Ill.

MOON MULLINS—ALONE IN THE BIG STRANGE CITY

OH MY STARS! I LEFT MY POCKET BOOK HANGING ON THE BACK OF THE CHAIR IN THAT RESTAURANT WHERE WE WAS EATING, LORD PLUSHBOTTOM
WELL, YOU GO AHEAD AND FINISH YOUR BUS RIDE MISS SCHMALTZ WHILE I GO BACK AND GET IT.
SUCH A WOMAN! TSK—TSK SUCH A WOMAN TO BE TAGGING ONE ABOUT IN A STRANGE CITY!
WELL, OF ALL THE NERVE!
YELL, LUCY—YELL.
WHAT IS IT, A MURDER?
I DON'T KNOW—SOMEBODY SAID HE'S A PURSE SNATCHER
BUT, OFFICER LET ME EXPLAIN.
EXPLAIN IT TO TH' JUDGE, BILLY—ONE SIDE, PEOPLE! ONE SIDE!
BUY A PAPER, MISTER "YOU'LL HAVE LOTS OF TIME TO READ ON SUNDAY!"
WELL HEAVENLY DAYS! HERE'S THAT SILLY PURSE I BET HE KNEW I HAD IT ON MY ARM ALL THE TIME— I'VE HAD A FEELING LORD PLUSHBOTTOM WAS TRYING TO SHAKE ME EVER SINCE HE HANDED ME A RAILROAD TICKET HOME.
Reg. U.S. Pat. Off.; Copyright, 1929, by The Chicago Tribune.

A's Shake Losing Jinx to Beat Senators Twice, 7-4 and 4-1

Philadelphia, Pa., July 2.—(AP)—Jimmy Foxx' fifteenth home run of the season with two on base in the ninth inning of the second game today gave the Athletics a twin victory over Washington. The scores were 7 to 4 and 4 to 1. Boley, whose double and single drove in four runs in the opening engagement, gave Rube Walberg valiant aid in turning in his eleventh victory of the season. The second game was a pitching tussle between Sad Sam Jones and George Earnshaw, former Oriole star. In the ninth of the nightcap Haas led off with a single. Cochrane sacrificed and Simmons was passed. That strategy went for naught when Foxx hit a homer. Scores:

WASHINGTON.	Ab	R	H	PO	A	PHILADELPHIA.	Ab	R	H	PO	A
Judge,1b	4	0	1	10	0	Dykes,2b	4	0	0	2	3
Gooch,lb	1	0	0	2	0	Haas,cf	4	0	2	1	0
Goslin,rf	4	0	0	0	0	Cochrane,c	4	1	3	8	0
Myer,2b	4	0	1	2	6	Simmons,lf	4	1	2	1	0
Rice,cf	4	0	0	2	0	Foxx,1b	3	2	1	8	0
Sewell,ss	4	0	0	1	3	Miller,rf	4	1	1	1	0
Ruel,c	4	0	1	4	0	Boley,ss	4	0	1	2	3
Hadley,rf	3	0	0	2	0	Walberg,p	4	0	1	0	0
McMullin,p	0	0	0	0	0						
†Spencer	1	0	0	0	0						
Gooch	0	1	1	0	0						
Totals	35	1	4	24	10		32	4	7	27	7

*Batted for McCullough in ninth.
†Spencer batted for Hadley in seventh.

Washington	0	0	0	0	0	0	1	0	0—1
Philadelphia	0	3	0	0	0	0	0	0	1—4

Error—Dykes, 2; Cronin. Two base hits—Boley, Walberg. Home runs—Foxx, Miller. Double plays—Myer to Cronin to Judge; Cronin to Myer to Judge. Base on balls—Hadley, 2; Walberg, 2. Struck out—Walberg, 4; Hadley, 2. Hits—Hadley, 9 in 6 innings; McCullough, 0 in 3 innings. Hit by pitcher—Hadley (Dykes). Wild pitch—Hadley. Losing pitcher—Hadley. Umpires—McGowan and Connolly. Time—1:44.

[SECOND GAME.]

WASHINGTON.	Ab	R	H	PO	A	PHILADELPHIA.	Ab	R	H	PO	A
Judge,1b	4	0	1	15	1	Dykes,2b	3	0	0	0	4
Gooch,lb	4	0	1	1	0	Haas,cf	3	1	1	3	0
Rice,cf	4	0	0	1	0	Cochrane,c	3	1	2	7	0
Goslin,rf	3	0	0	1	0	Simmons,lf	3	2	2	1	0
Myer,2b	4	0	1	2	5	Foxx,1b	3	1	1	7	1
West,cf	3	0	1	2	0	Miller,rf	3	0	1	1	0
Bluege,3b	3	0	1	0	3	Hale,3b	3	0	0	1	2
Cronin,ss	3	0	0	0	4	Boley,ss	3	0	0	1	4
Spencer,c	3	0	0	2	1	Earnsw'w,p	3	0	0	1	0
Jones,p	2	0	0	1	2						
Totals	32	1	5	*25	16		26	4	4	27	11

*One out when winning run scored.

Philadelphia	0	1	0	0	0	0	0	0	0—1
Washington	0	0	0	0	0	0	0	1	0—1

Error—Dykes, 2; Cronin. Two base hits—Boley, Walberg. Home runs—Haas, Foxx. Double plays—Myer to Cronin to Judge; Cronin to Myer to Judge. Base on balls—Hadley, 2; Walberg, 2. Struck out—Walberg, 4; Hadley, 2. Hits—Hadley, 9 in 6 innings; McCullough, 0 in 3 innings. Hit by pitcher—Hadley (Dykes). Wild pitch—Hadley. Losing pitcher—Hadley. Umpires—McGowan and Connolly. Time—1:44.

[SECOND GAME.]

WASHINGTON.	Ab	R	H	PO	A	PHILADELPHIA.	Ab	R	H	PO	A
Judge,1b	4	0	1	15	1	Dykes,2b	3	0	0	0	4
Gooch,lb	4	0	1	1	0	Haas,cf	3	1	1	3	0
Rice,cf	4	0	0	1	0	Cochrane,c	3	1	2	7	0
Goslin,rf	3	0	0	1	0	Simmons,lf	3	2	2	1	0
Myer,2b	4	0	1	2	5	Foxx,1b	3	1	1	7	1
West,cf	3	0	1	2	0	Miller,rf	3	0	1	1	0
Bluege,3b	3	0	1	0	3	Hale,3b	3	0	0	1	2
Cronin,ss	3	0	0	0	4	Boley,ss	3	0	0	1	4
Spencer,c	3	0	0	2	1	Earnsw'w,p	3	0	0	1	0
Jones,p	2	0	0	1	2						
Totals	32	1	5	*25	16		26	4	4	27	11

*One out when winning run was scored.

Philadelphia	0	1	0	0	0	0	0	0	0—1
Washington	0	0	0	0	0	0	0	1	0—1

Error—Dykes, 2; Cronin. Two base hits—Boley, Walberg. Home runs—Haas, Foxx. Double plays—Myer to Cronin to Judge; Cronin to Myer to Judge. Base on balls—Hadley, 2; Walberg, 2. Struck out—Walberg, 4; Hadley, 2. Hits—Hadley, 9 in 6 innings; McCullough, 0 in 3 innings. Hit by pitcher—Hadley (Dykes). Wild pitch—Hadley. Losing pitcher—Hadley. Umpires—McGowan and Connolly. Time—1:44.

Pirates Whip Cards, 5-3, in Series Opener

Pittsburgh, Pa., July 2.—(AP)—The St. Louis Cardinals lost their sixth straight game today as Pittsburgh took the inaugural of a series, 5 to 3. Ervin Brame, on the mound for the Pirates, gave the Cards ten hits, one more than the Buccaneers gathered. Three fast double plays in which George Grantham figured aided Brame considerably.

ST. LOUIS.	Ab	R	H	PO	A	PITTSBURGH.	Ab	R	H	PO	A
Douthit,cf	3	1	2	3	0	Bartell,ss	4	1	2	0	1
Bottomley,1b	4	0	2	12	0	Wanner,rf	4	1	2	1	0
Frisch,2b	4	0	1	3	0	Traynor,3b	4	0	1	2	2
Bell,rf	4	0	1	2	0	Grantham,2b	3	0	0	1	7
Orsatti,rf	4	1	2	4	0	Comorsky,lf	4	2	2	1	0
Wilson,c	4	1	3	5	0	Shealy,1b	3	0	1	10	1
Gelbert,ss	4	0	1	3	4	Hargreaves,c	3	0	1	6	0
Mitchell,p	3	0	0	0	2	Brame,p	4	0	1	1	0
Johnson,p	1	0	0	0	0						
*Smith	1	0	0	0	0						
Totals	35	3	10	24	5		33	5	11	27	10

*Batted for Johnson in ninth.

St. Louis	1	0	0	0	0	0	0	0	0—3
Pittsburgh	0	0	0	1	1	0	0	0	3—5

Error—Grantham. Two base hits—Comorsky, Orsatti, Gelbert. Three base hits—Douthit, Wilson. Stolen base—Frisch. Sacrifices—Wanner, Traynor, Hargreaves, Bartell, Shealy. Double plays—Grantham to Hargreaves, Traynor to Grantham to Shealy, Grantham to Shealy. Base on balls—Brame, 1; Mitchell, 2. Struck out—Mitchell, 2; Brame, 3; Johnson, 1. Hits—Mitchell, 9 in 5 innings (none out in seventh); Johnson, 2 in 4 innings. Losing pitcher—Mitchell. Umpires—Klem, Pfirman, and McLaughlin. Time—1:48.

GIANTS, BRAVES DIVIDE.

Boston, Mass., July 2.—(AP)—The Braves gained an even break with the Giants in a doubleheader today, winning the second game, 3 to 2, after the New Yorkers had taken the first, 6 to 3. Dutch Brandt outpitched Bill Walker in the nightcap. Mel Ott got his twenty-third homer in the opener.

NEW YORK.	Ab	R	H	PO	A	BOSTON.	Ab	R	H	PO	A
Bengough,c	4	1	2	5	0	Clark,cf	4	1	2	2	0
Leach,lf	5	1	2	1	0	Maranville,ss	4	2	0	1	0
Jackson,3b	4	2	2	0	0	Dugan,3b	4	0	1	1	1
Ott,rf	4	0	1	2	0	Mueller,lf	4	0	1	2	0
Terry,1b	4	1	1	14	2	Sisler,1b	4	0	1	11	0
Harper,cf	4	0	0	2	0	Harper,rf	4	0	1	4	2
Jackson,ss	2	0	0	4	4	Bell,2b	3	0	1	1	4
Hogan,c	4	0	3	7	0	Maguire,ss	3	0	0	3	0
Fitzsimmons,p	4	0	0	2	3	Spohrer,c	3	0	0	6	0
						Kelbold,p	2	0	1	0	2
Totals	36	6	12	27	14		32	3	8	27	17

New York	0	0	0	1	0	0	2	0	3—6
Boston	0	0	0	0	0	0	1	1	0—2

Error—Dugan, Hogan. Two base hits—Leach, Cuyler, Hogan, Dugan. Home run—Ott. Sacrifices—Jackson (2), Maguire. Double plays—Jackson to Terry (2), Terry (unassisted), Harper to Maguire, Harper to Spohrer. Base on balls—Fitzsimmons, 2; Kelbold, 5. Struck out—Fitzsimmons, 2; Kelbold, 1. Umpires—Moran, Hart and Magerkurth. Time—1:35.

[SECOND GAME.]

NEW YORK.	Ab	R	H	PO	A	BOSTON.	Ab	R	H	PO	A
Bengough,c	4	0	1	5	0	Barnes,lf	4	0	0	2	0
Leach,lf	3	0	0	3	0	Maranville,ss	4	1	1	0	3
Kaufmann,lf	0	0	0	1	0	Clark,cf	4	1	1	2	0
Cuyler,3b	3	0	0	0	0	Sisler,1b	3	0	1	10	1
Ott,rf	3	1	0	0	0	Bell,2b	3	0	2	1	2
Terry,1b	4	1	2	8	0	Dugan,ss	4	0	1	0	0
Cuyler,1b	0	0	0	1	0	Harper,rf	1	0	0	2	0
Jackson,ss	3	0	1	5	2	Leverett,c	2	0	0	0	0
Hogan,c	4	0	1	4	1	Spohrer,c	1	0	1	2	0
Walker,p	3	1	0	0	3	Brandt,p	3	0	0	0	4
						Cunningham	1	0	0	0	0
Totals	30	3	5	27	6		31	3	7	27	10

Cunningham singled for Leach in eighth.
Harrell batted for Walker in ninth.

New York	0	1	0	0	0	0	1	0	0—2
Boston	0	0	0	0	0	2	0	1	0—3

Error—Maranville [2]. Two base hits—Maranville, Bell. Stolen base—Clark. Base on balls—Walker, 1; Brandt, 2. Struck out—Walker, 2; Brandt, 1. Hit by pitcher—Walker (Spohrer). Umpires—Hart, Magerkurth and Moran. Time—1:43.

FAVORITES EASY VICTORS IN U. S. CLAY COURT PLAY

Indianapolis, Ind., July 2.—(AP)—Favorites were easy victors in the opening round of the annual national clay court tennis singles championships here today.

Fifteen of the 16 seeded players were winners, taking their matches in consecutive sets in all but one instance. In that, Walter Martin, Toronto, Ont., defaulted.

The near defeat of Ben Gorchakoff, Los Angeles intercollegiate star, by D. K. Murray Jr. of New Orleans was the closest thing to an upset. Gorchakoff, beaten in the first set 6-3, and trailing in the second by four games to two, rallied brilliantly to eliminate the southerner. Superior stamina and a final burst of speed gave the western youth a 6-4 second set and the third and final set, 7-5.

Berkeley Bell, who won the national intercollegiate singles championship last Saturday, was given a hard workout by Charles W. Barnes of St. Louis, Mo. The Texas won by 6-2, 6-4.

Tamio Abe, Japanese Davis cup star, and seeded No. 1, was an easy victor over Lawrence Umphrey of Indianapolis, 6-1, 6-2. Fritz Mercur, Bethlehem, Pa., seventh national ranking player last year; Harris Coggeshall, Des Moines; Wray Brown, St. Louis; Emmett Pare, Chicago; Dr. Arthur Ham, Toronto, Ont.; Julius Seligson, New York City; and Kirk Reid, Cleveland, outstanding players in the tournament, were among the 32 survivors.

In the Wake of the News

BOBBY JONES.

BOBBY JONES, always a great medal player, became national open champion for the third time. He is the only player in recent golf history to have achieved this feat—but it is not a record. Back in the early years of the century, when the fields were not as large as now, Willie Anderson won four times—1901, 1903, 1904, 1905.

Jones, however, stands as the world's greatest player of this decade, both because of his triumphs in open competition and his match play in the national amateur. Therefore we all salute Mr. Jones of Atlanta, an amateur, and marvel that he can perform in such fashion against the best professionals not only in this country but also of Great Britain, where he won the British open in 1926 and 1927.

There also is another side to the picture. The American national open title, if won by a professional, is estimated to be worth about $50,000 in exhibition tours, testimonials for various equipment and other by-products. Possibly that estimate is too high. Certainly $25,000 is conservative. Obviously, if Mr. Jones, the amateur, wins the title, a pro does not have opportunity to earn said $25,000 or $50,000. We do not imagine being open champion ruins Mr. Jones' law practice nor does it hurt the sale of his syndicated articles, but he cannot cash in on it otherwise.

The Wake has heard rumors that various pros are complaining of "Too much Jones" purely from a commercial viewpoint. We do not think these whispered plaints will cause any change in conditions for an event sponsored by the U. S. G. A. The remedy, of course, is for some pro to play better golf than Mr. Jones. But who can blame them for thinking of the $25,000 or $50,000 they do not get and an amateur cannot take.

* *

Duty and Duty.

The Wake on Monday felt a duty to improve the breed of thoroughbreds at Arlington Park's opening under new management. We also needed a piece of information which possibly might be obtained by sauntering through the loop. Rising hour of a newspaper man does not permit a saunter through the loop and visit to a race track. Perhaps the information would keep, while Arlington couldn't open but once. The first chap we met at the track was the only man in Chicago who could supply the information we needed. It's often that way at a race track. We need another piece of information today.

* *

Helper "Little Joe" calls our attention to a newspaper headline, "New Equipment in Senate Will Reduce Hot Air," and questions the propriety of its publication while Vice President Curtis is a Chicago visitor. S-a-y-e, Mr. Curtis will welcome the reduction as much or more than any one else.

* *

This Wake Is Conducted by Harvey T. Woodruff. Help! Help!

* *

Vital Statistics.

HTW: I have read government statistics that there are more octogenarians in the U. S. than at any other time in the history of our country. Well, when they were in the whoopee age there were no automobiles. Old Soak.

* *

Hole-in-One Club.

W. R. Mueller, Mildcty, 8th hole, 135 yds.
Andrew Linderum Jr., Scampstaka, Galesburg, Ill.: 1st hole, 145 yds.
Milton Stout, Nichols Park, Jacksonville, Ill., 4th hole.
Wm. R. Frawley Jr., Eau Claire, Wis., C. C., 1st hole, 210 yds.
Dr. Howard Fallows, Mason City, Ia., C. C., 14th hole, 145 yds.
Ralph S. Davenport, Lake Wawasee, Ind., C. C., 140 yds.

* *

Worst Joke I Ever Heard.

May I interest you in some life insurance?

Nothing doing, honesty is the best policy. Casey's Son.

* *

Do You Remember Way Back When:

We walked barefooted in the snow to cure chilblains?—W. Bodemann.

4 HORSEMEN BEAT FT. SHERIDAN FOR 12 GOAL TITLE

Corpening Leads in 17-10 Victory.

Matching a six goal handicap with superior horse flesh and unusually good playing, the crack Four Horsemen polo team, representing Oak Brook, yesterday vanquished Fort Sheridan in the final of the Chicago twelve goal handicap tournament, winning 17 to 10.

More than a ripple of excitement was caused early in the third chukker of the championship battle when the mount ridden by Capt. J. S. Rodwell, No. 3 for Fort Sheridan, became unruly and cleared a fence near the pavilion of the Onwentsia polo field. Outside of the playing enclosure where the horse had landed were seated Mrs. Paul Butler, Mrs. Harold Strotz, Mrs. R. R. McCormick, Maj. and Mrs. Frederic McLaughlin and William Mitchell Blair, one of the officials of the final battle. No one was injured.

The lineup and summary of yesterday's championship final:

FOUR HORSEMEN [17].		FORT SHERIDAN [10].
Strotz	No. 1	Lieut. Smith
Corpening	No. 2	Lieut. Reed
Butler	No. 3	Capt. Rodwell
Crites	Back	Capt. Haselrigg

Score by chukkers:

Oak Brook	2	4	1	2—9
Fort Sheridan	1	2	0	1—4

*Six goal handicap included.
Goals—Corpening [7], Strotz [6], Butler [3], Smith [3], Reed, Crites. Time of chukkers—7½ minutes each. Officials—Referee, Barney Balding and Carl Crawford; umpire, William Mitchell Blair.

With Capt. Herbert Lorber leading the attack by scoring four times from the field, North Shore's polo representatives got away to a flying start yesterday in the current Chicago six goal handicap tournament by defeating the 124th field artillery in a first round match, 7 to 4. North Shore took the lead early, never to be headed. Play was at North Shore.

Myers, Ripple Finish Work; Box Tomorrow

Spug Myers of Pocatello, Idaho and Rex Ripple of St. Louis, who meet in the main event of Promoter Jack Art's boxing show at the Mills' stadium tomorrow night, came through their final workouts without injury to their hands or cuts about the face. Each boxed six rounds with their sparring partners.

Haakon Hansen, Norwegian middleweight, and Johnny Burns of California will meet in the main event of the show at the Logan Square arena on Monday night.

Sammy Mandell, who will defend his world's lightweight title against Tony Canzoneri of New York at the Chicago Stadium on Aug. 2, may establish his training camp in the forest preserve. The board of commissioners of Cook county have offered Manager Eddie Kane many available locations which include cottages for the fighter, his manager and trainer. The commissioners have made Canzoneri a similar offer.

Matchmaker Nate Lewis is planning the supporting card which he hopes to complete before the end of the week. Ray Miller, west side left hook artist, has been signed for the semi-windup and Lewis is trying to secure a suitable opponent.

Horse Racing at Arlington Park
Every Week Day to Aug. 2
only 35 minutes
Direct To Grand Stand
Fast Non Stop Trains!
North Western Line
Get there for First Race!
See the Last Race!
No Rush—No Hurry!
Avoid Traffic Jams
Trains leave Madison St. Station, 11:25 a. m. (Sundays) and at frequent intervals thereafter as required. Last train not later than 12:35 p. m.
Same fast service returning directly after close of races.
$1.00 Round Trip
For further information apply
CITY TICKET OFFICE 148 South Clark St. Phone Dearborn 2121
MADISON ST. STATION Madison and Canal Sts. Passenger Information Phone Dearborn 2100
First Race Daily - 2:15 p. m. July 4 - 2:00 p. m. (Daylight Saving Time)
July 4 Stars and Stripes Handicap $15,000 added
July 6 Post and Paddock $10,000 added

$7 $8 $10
GOLF AND SPORT SWEATERS
$4.95
It's a gorgeous, marvelous lot of sweaters. A small portion is worth $7; still more are worth $8, and the big majority are the actual $10 kind. All the new plain colors-lots of beautiful, patterns made with or without sleeves.
All sizes
$3 $3.50 $4 imported golf hose at $1.95
MAURICE L. ROTHSCHILD
State at Jackson

Celebrating Men's Shopping Independence
Men are reminiscing of the days—long, long ago—when there was no ST. ANDREWS SPORT SHOP, and it was necessary to shop all over town for your sport kit. Now men celebrate their independence by stopping at this convenient shop and selecting their entire kit—sweaters, bags, balls, clubs, and even caps—without moving from their chairs!
Mandel's, Second Floor, Wabash
Beach Robes $5
In stripes and modern designs—colors that are as gay as the night before, or as conservative as the morning after. In broadcloths or madras.
Swim Suits $6
Travelo suits that are at home on the beach or diving board, as well as in the water. Flashy as a jackknife dive or neat as the overhand crawl.
Sweater Sets $10
Styled by McGregor—matching hose and sweater that are swanky as a collegiate foursome. They've the air of champions.
Mandel's, Second Floor, Wabash
MANDEL BROTHERS MEN'S SHOPS

"LION OF JAPAN," A POOR MAN, SETS UP NEW CABINET

Tanaka Quits Over Killing of Chang Tso-lin.

BY ST. CLAIR McKELWAY.
[Chicago Tribune Press Service.]

TOKIO, July 2.—A new Japanese cabinet, headed by Yuko Hamaguchi, leader of the Minseito party, was installed tonight at the imperial palace.

The new ministry succeeds that of Baron Tanaka of the Seiyukai party, which handed its resignation to the emperor this morning as a result of criticism over the assassination last year of Marshal Chang Tso-lin, Manchurian war lord, and over the wording of the Kellogg anti-war pact.

Immediately after receiving the resignation of Baron Tanaka's cabinet, the emperor summoned Prince Saionji. After an hour's conference with that aged and powerful statesman, Admiral Suzuki, grand chamberlain, hurried to the residence of Mr. Hamaguchi, and by 1 p. m. the latter was formally named premier of Japan.

Makeup of New Cabinet.

Following is a list of Premier Hamaguchi's principal ministers:

Kijuro Shidehara, minister of foreign affairs.

Junnosuke Inouye, minister of finance.

Gen. Issei Ugaki, minister of war.

Admiral Kyo Takarabe, minister of the navy.

Kenzo Adachi, minister of home affairs.

Chuji Machida, agriculture and forestry.

Genji Matsuda, overseas affairs.

Viscount Chifuyu Watanase, justice.

Iihita Kobashi, education.

Matajiro Koizumi, communications.

Maggichi Tawara, commerce and industry.

Yoku Egi, railways.

Premier Self Made Man.

Mr. Hamaguchi is a self made politician like Baron Tanaka, and a poor man's son. He is not wealthy, but has a forceful personality. He has simple tastes and lives frugally. Because of his shaggy hair, eyebrows and mustache and his stentorian voice, he is known popularly as "the lion."

The policies of the new government actually will be little different from those of the Tanaka régime, it is generally thought, although probably the appointment of Baron Shidehara as foreign minister would make possible even greater than before the willingness of Japan for arms limitation.

Baron Shidehara was a delegate to the Washington arms conference and former ambassador to the United States.

All business, commercial, and banking interests receive Mr. Hamaguchi joyfully, as his financial policy is somewhat more conservative than that of Baron Tanaka. Junnosuke Inouye, the new finance minister, is former governor of the Bank of Japan and the nation's ablest financier, and he is expected to inaugurate a policy of drastic retrenchment. He said today that he hoped to remove the gold embargo within a reasonable time, but that immediate action was impossible.

Hunts Children for Hours; Finds Them at Home in Bed

Mrs. Mary Puzak, 2120 North Lincoln street, returned home yesterday morning exhausted after walking the streets for hours searching for her three children. The three, Walter, 13 years old; John, 11, and Violet, 6, were fast asleep in bed. They had spent their carfare at Riverview park and had to walk home.

LITTLE ORPHAN ANNIE: Food for Thought

TEACHERS HEAR PLEAS AGAINST R. O. T. C. CAMPS

Group Connected with Labor Meets Here.

Such subjects as abolishment of reserve officers' training camps, reduction of armament, observance of a national peace day, Negro equality, and kindred matters interested members of the American Federation of Teachers, who assembled in convention here yesterday. There was also some discussion of school problems.

The convention listened to a talk by John Fitzpatrick, president of the Chicago Federation of Labor; an address of welcome by President Caldwell of the Chicago board of education, and several speeches, including that of Dr. Abraham Lefkowitz, legislative representative of the New York Teachers' union.

Several Groups Represented.

The delegates met at the Congress hotel and several groups of the Chicago school teachers were represented. James A. Meade, president of the Chicago Federation of Men Teachers, and Mrs. Lucy Schacht, president of the Chicago Federation of Women High School teachers, were among the speakers. The largest of the Chicago groups, the Teachers federation, is not affiliated with the organization, which has a membership in the American Federation of Labor.

"Education in the future will be carried on by radio," said Mr. Fitzpatrick. "Radio will do away with the newspaper, telegraph, telephone, the school room and the board of education."

Applaud Fight on R. O. T. C.

Dr. Lefkowitz told of several fights his union, local No. 5, had won from the New York board of education and what the union had accomplished in the legislature. He drew mild applause when he said his union had prevented the establishment of R. O. T. C. in New York high schools.

Resolutions were presented, to be voted on later in the convention, as follows:

Opposing the alleged efforts of the so-called Power Trust to propagandize in the public schools.

Urging observance of May 19 at Peace Day in all schools.

Advocating a government pension for teachers.

Urging teacher representation on boards of education.

Opposing discrimination against Negro teachers and Negro pupils.

Urging pardons for I. W. W.'s convicted at Centralia, Wash., for Armistice day parade killing in 1919.

Urging pardons for Mooney and Billings, imprisoned after bombing of Preparedness day parade in San Francisco in 1916.

Opposing R. O. T. C. and "any attempt to militarize the mind of America."

There was also a resolution in favor of citizenship for Mme. Rozika Schwimmer.

In the Air Tonight

6:50 to 7:30—The Radio Floorwalker. W-G-N [416.4m-720k].
7:30 to 8—Sylvania Foresters. NBC system, including KYW [294m-1020k].
7:30 to 8—Happy Wonder Bakers. NBC system, including WLS [345m-870k].
8 to 8:30—Ingram Shavers. NBC system, including W-G-N [416.4m-720k].
8 to 8:30—Flit Soldiers. NBC system, including KYW [294m-1020k].
8:30 to 9—Forty Fathom Trawlers. NBC system, including WCFL [309m-970k].
8:30 to 9:30—Palmolive Hour. NBC system, including W-G-N [416.4m-720k].
9:30 to 10—Jean Goldkette and 30 piece dance orchestra. W-G-N [416.4m-720k].

MOVE FURNITURE UNDER GUARD AS 2 UNIONS CLASH

A clash between two labor organizations yesterday resulted in moving the household furniture of J. M. Hopkins, attorney, from Chicago to Lake Forest under a heavy police guard. Mr. Hopkins, who is connected with Winston, Strawn & Shaw, is the son of J. M. Hopkins, wealthy head of a railway supplies company. Recently he arranged to move from his apartment at 20 Cedar street to 450 Wisconsin street, Lake Forest.

Yesterday as the movers, Lake Forest union men employed by the Davis Moving company, were leaving the Cedar street apartment with a loaded truck two armed men appeared, representing themselves as agents of the "Chicago Furniture Men's association," and informed the Davis men that "Chicago movers must do this job." The Davis men unloaded their truck and returned to Lake Forest.

Informed by Mr. Hopkins that they were within their legal rights in moving his goods, they again set out for Chicago, only to be halted on the Waukegan road by three armed men who wanted them not to move. They proceeded under police escort, and moved the furniture under guard.

PAULINE KAPSA, CHICAGO DOCTOR 20 YEARS, IS DEAD

Dr. Pauline Rose Kapsa, who had practiced medicine twenty years in a loop office, died yesterday at the Belmont hospital of pneumonia. She was 42 years old and unmarried.

Dr. Kapsa graduated at the University of Illinois college of medicine in 1909 and served an internship in the Cook county hospital. With an office at 31 North State street, she acquired a large practice, particularly in obstetrics. She was a member of the staff of the Mary Thompson Lying-In hospital, and a member of the staff and board of directors of the Belmont hospital. She also held a fellowship in the American Medical association.

Surviving are her brother, George Kapsa, and three sisters, Mary Kapsa, Mrs. Harriet Marek, and Mrs. Helen Rada. Funeral services will be held at 2:30 p. m., Friday, at the Bohemian National cemetery.

MORALS SLEUTH IS ARRESTED AS GIRLS' ATTACKER

Boston, Mass., July 2.—[Special.]—With the arrest at Newport News tonight of Joseph A. Farrell, moralist detective for the Watch and Ward society, the authorities say they have got the man who attacked a Cambridge school teacher and a Back Bay young woman. Two other young women have identified pictures of Farrell as the man who attacked them. He was taken off a ship bound for Porto Rico.

Farrell was engaged by the late J. Frank Chase, head of the Watch and Ward society, which has prosecuted many things it has considered immoral, from books and magazines to night clubs and houses of ill fame. Farrell at one time was a witness against a night club and he testified that he considered the place improper because he was shocked by the dancing.

This same Farrell, the police say, beat two young women brutally, because they did not construe an automobile ride as he wished.

CHAS. STEVENSON DIES; PATRIARCH OF ACTORS' CLUB

New York, July 2.—(AP)—Charles Alexander Stevenson, veteran actor, who had been leading man for Mrs. Leslie Carter in "Zaza" and "Du Barry," died today at the Polyclinic hospital. He was 77 years old and was the oldest living elected member of the Lambs club.

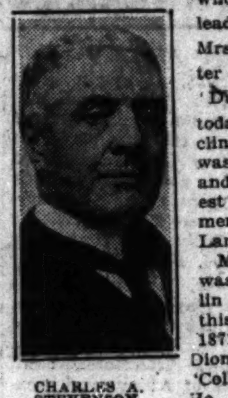
CHARLES A. STEVENSON.

Mr. Stevenson was born in Dublin and came to this country in 1871 to play in Dion Boucicault's "Colleen Bawn." He was leading man for Mrs. Carter from 1899 to 1906. In 1913 he appeared with Jane Cowl in "The Gamblers."

DR. L. P. MEHLIG, ILL NINE DAYS, TAKEN BY DEATH

Dr. Lee Percy Mehlig, well known Chicago surgeon, died yesterday at Augustana hospital after an illness of nine days. He was 39 years old. Funeral services will be held at 9 a. m. tomorrow in his home, 2761 Woodbine avenue, Evanston. Burial will be in Madison, Wis., his birthplace.

Dr. Mehlig was attending surgeon and head of the department of Roentgenology at Martha Washington hospital and attending surgeon at Burrows hospital. He was formerly associated in internal medicine with Dr. Frank Smithies and also surgical assistant to the late Dr. Albert J. Ochsner, of Augustana hospital.

Dr. Mehlig was educated at the University of Wisconsin and Rush Medical college. He was for a time an instructor at the University of Wisconsin.

He is survived by his widow, Mrs. Madeline Fess Mehlig, and two children.

GIRL DIES OF TETANUS.

Ethel Rice, 6 years old, living in Hodgkins, Ill., died yesterday [Tuesday] of tetanus which developed from a cut on her foot caused by a wood sliver. She was injured several weeks ago while playing near her home.

OFFICIAL WEATHER FORECAST

The official forecast for today and tomorrow and yesterday's table of records follow:

Indiana—Fair Wednesday, warmer except in extreme southwest portion; Thursday partly cloudy, possibly thundershowers by afternoon or night in northwest portion.

Lower Michigan—Fair and warmer Wednesday; Thursday partly cloudy, possibly local thundershowers by afternoon or night, warmer in extreme southeast portion.

Upper Michigan—Generally fair and warmer Wednesday; Thursday unsettled, probably showers.

Wisconsin—Generally fair Wednesday, except possibly showers in northwest portion; warmer; unsettled Thursday, thundershowers probable, somewhat cooler in northwest portion in afternoon.

Place of observation. State of weather. July 2, 1929, 7 p. m. Central time.	Direction of wind	Temp. 7 p. m.	Highest today	Lowest last night	Precipitation 24 hours
East central states—					
Alpena, clear	N.W.	60	64	44	...
Cairo, cloudy	N.	78	80	72	.16
Chicago, cloudy	W.	71	73	57	.07
Cincinnati, clear	N.	66	76	64	...
Cleveland, clear	S.W.	64	66	56	...
Detroit, cloudy	N.	66	70	52	...
Escanaba, cloudy	S.	62	66	46	...
Evansville, clear	N.E.	78	82	72	...
Fort Wayne, cloudy	N.W.	68	70	56	...
Grand Haven, clear	S.W.	64	66	50	...
Grand Rapids, clear	N.W.	66	70	48	...
Green Bay, cloudy	N.W.	70	72	50	...
Indianapolis, clear	N.	70	74	62	...
Mackinac Island, clear	N.W.	60	66	44	...
Madison, clear	N.W.	70	72	54	...
Marquette, cloudy	N.	56	60	50	...
Memphis, cloudy	N.	80	86	72	.04
Milwaukee, clear	S.E.	60	74	52	...
Nashville, cloudy	N.	76	84	70	.02
Peoria, clear	N.	76	78	60	.06
Sault Ste. Marie, clear	N.W.	54	56	44	...
Springfield, Ill., clear	N.E.	74	78	62	...
West central states—					
Bismarck, cloudy	S.W.	90	92	54	...
Charles City, cloudy	N.	74	82	50	...
Concordia, clear	S.E.	80	84	64	...
Davenport, clear	N.W.	76	78	58	.04
Des Moines, clear	N.W.	80	82	62	...
Devils Lake, clear	E.	72	76	50	...
Dodge City, clear	S.E.	82	86	60	...
Dubuque, clear	N.W.	76	76	58	...
Duluth, clear	N.W.	68	72	46	...
Huron, clear	S.	86	90	56	...
Kansas City, cloudy	E.	78	80	66	...
Keokuk, clear	N.W.	76	80	64	...
Little Rock, cloudy	S.W.	72	82	74	.38
Minneapolis, cloudy	W.	74	76	56	...
Moorhead, cloudy	S.E.	68	68	48	...
North Platte, clear	S.	88	90	62	...
Oklahoma City, clear	N.	80	84	66	1.40
Omaha, clear	S.E.	82	84	64	...
Rapid City, clear	S.E.	86	90	60	...
Sioux City, clear	S.W.	82	86	58	...
St. Louis, clear	N.	80	84	70	...
Springfield, Mo., clear	N.E.	78	82	68	.28
Wichita, clear	E.	82	84	68	...
Williston, clear	N.E.	88	90	56	...
Eastern states—					
Albany, clear	N.W.	62	70	64	...
Atlanta, cloudy	N.	72	90	74	.32
Boston, clear	N.W.	68	76	66	...
Buffalo, cloudy	W.	60	62	52	.18
Charleston, cloudy	S.	82	98	80	...
New York, cloudy	N.W.	66	76	68	.06
Oswego, clear	S.W.	60	62	54	.02
Philadelphia, cloudy	N.	72	80	70	...
Pittsburgh, clear	N.W.	62	68	58	...
Raleigh, cloudy	N.	80	86	68	1.58
Washington, clear	N.W.	72	80	68	.54
Gulf states—					
Abilene, clear	N.E.	78	80	68	.42
Birmingham, cloudy	N.E.	76	94	74	...
El Paso, clear	E.	88	92	72	...
Fort Worth, cloudy	W.	74	82	74	.42
Galveston, cloudy	S.	82	86	80	...
Jacksonville, rain	N.W.	74	94	78	1.10
Miami, rain	S.	72	88	70	1.42
Mobile, cloudy	S.W.	86	94	78	...
New Orleans, cloudy	E.	84	92	78	...
San Antonio, cloudy	E.	90	94	74	...
Shreveport, cloudy	S.	84	88	74	...
Tampa, cloudy	W.	84	90	80	...
Vicksburg, cloudy	S.W.	86	90	76	...
Mountain states—					
Boise, clear	N.W.	94	94	66	...
Cheyenne, clear	N.E.	84	86	54	...
Denver, cloudy	N.	88	96	60	...
Havre, cloudy	S.	94	96	52	...
Helena, clear	W.	88	92	58	...
Lander, clear	W.	90	94	56	...
Miles City, cloudy	S.	78	96	64	.02
Phoenix, clear	W.	110	110	82	...
Pueblo, clear	S.E.	90	92	60	.01
Salt Lake City, clear	N.W.	94	94	68	...
Santa Fe, clear	S.E.	76	78	54	.02
Yellowst. Pk., cloudy	N.	76	82	50	...
Pacific states—					
Fresno, clear	N.W.	100	102	70	...
Los Angeles, clear	S.W.	74	80	62	...
Portland, Ore., clear	N.W.	74	76	58	...
San Diego, clear	W.	70	74	62	...
San Francisco, clear	W.	78	84	56	...
Seattle, Wash., clear	N.	70	70	58	.02
Spokane, clear	W.	80	82	58	...
Canadian—					
Battleford, cloudy	S.E.	76	78	..	...
Calgary, cloudy	W.	80	90	46	...
Edmonton, cloudy	N.W.	62	88	54	...
Medicine Hat, cloudy	S.W.	94	96	..	...
Minnedosa, clear	E.	72	78	42	...
Montreal, clear	S.W.	54	66	52	.20
Quebec, rain	S.W.	56	64	50	.22
Qu' Appelle, clear	S.E.	78	78	48	...
The Pas, clear	S.W.	72	72	38	...
Toronto, clear	N.W.	60	68	50	.38
White River, cloudy	S.W.	48	58	36	.16
Winnipeg, clear	E.	74	76	46	...

George Ross, Former C.&A. Railroad Executive, Dies

Funeral services for George H. Ross, former vice president of the Chicago and Alton railroad, with headquarters in Chicago, will be held Saturday morning at Lawrence, Kas. Mr. Ross, widely known among Chicago railroad executives, died on Monday in his home in Los Angeles. He was vice president of the Alton from 1907 to 1911, when he went to the Minneapolis and St. Louis railroad in the same capacity.

OAK FOREST PICNIC TODAY.

The annual picnic for the aged women inmates of Oak Forest infirmary will be held today on the institution grounds.

W. L. Wilt, Pennsylvania Agent in Chicago, Is Dead

Ward L. Wilt, special Chicago representative of the Pennsylvania railroad, died yesterday in St. Luke's hospital after an illness of several months. He was 60 years old and had been with Chicago headquarters of the Pennsylvania since Feb. 1, 1922, making his home at the Congress hotel. His widow, a brother and a sister survive him.

JOSEPH HAMMELLE, 61, general sales manager and director of the Bausch & Lomb Optical company is dead in Rochester, N. Y.

PARIS HOSPITAL IS LEFT $15,000 BY HERRICK

Cleveland, O., July 2.—(AP)—The American hospital in Paris and the Herrick public library at Wellington, Ohio, were left a total of $85,000 by the late Ambassador Myron T. Herrick, according to the terms of his will filed in Probate court today.

The American hospital will receive a $15,000 endowment fund and the Wellington library, established during Mr. Herrick's life time as a memorial to his father and mother, is willed $70,000. Of the library bequest, $50,000 will be used to construct a new wing for a children's library and $20,000 is to be used as the library trustees deem advisable.

The will requested that a suitable tablet be erected on the exterior of building to recall that it was the site of the slave rescue in 1858 which resulted in the famous Oberlin-Wellington rescue case.

It also asked that a tablet be installed in the main library as a memorial to the ambassador's mother and father, and another in the new wing as a memorial to his grandson, the late Myron Timothy Herrick, II.

After one other specific bequest, $5,000 to Mary Herrick Smith, a sister, the residue of the estate was left to the stateman's son, Parmely W. Herrick. The total gross value of the estate was estimated at $1,200,000, while the net value after all charges is set at $750,000. Parmely Herrick was named sole executor.

Ambassador Herrick, who also served as governor of Ohio, died at his post at Paris last March 31.

CROSSWORD PUZZLE

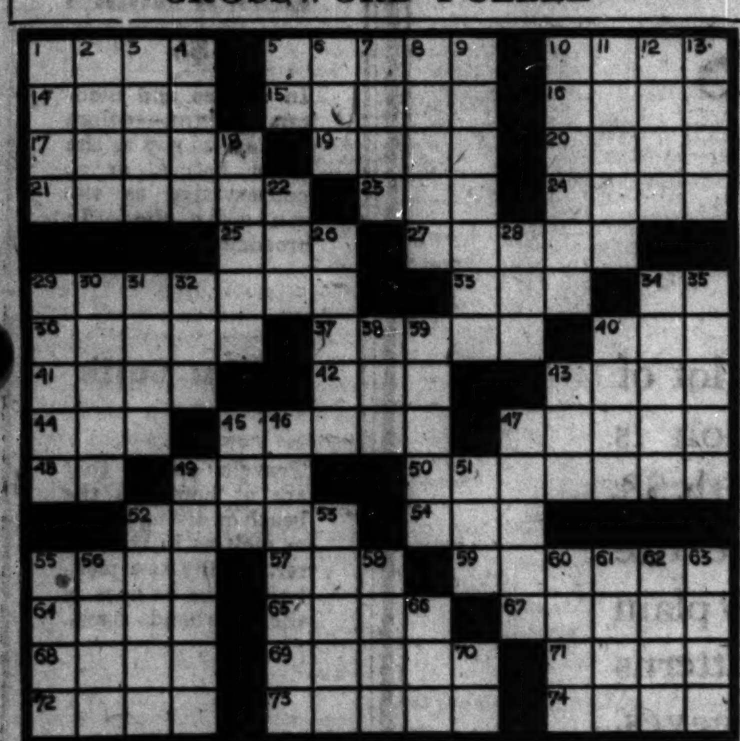

HORIZONTAL

1. Change position.
5. Pronoun.
10. Red vegetable.
14. Tip of a cone.
15. Designating a famous old bucket.
16. Talk wildly.
17. European city.
19. Indentation.
20. Long periods of time.
21. Scheduled.
23. Plant.
24. Opening.
25. At this time.
27. Horseman.
29. Spanish nobleman of first rank.
33. Conjunction.
34. Preposition.
36. Wanders.
37. Anything of value.
40. That woman.
41. Encourage.
42. Large tub.
43. Leaf.
44. Prefix meaning through.
45. Mediterranean island.
47. Eagle's nest.
48. Manager of a publication [abbr.].
49. Part of the foot.
50. To speak to.
52. Wood nymph.
54. Insane.
55. Insect.
57. Part of a locomotive.
59. Color.
64. Peeling.
65. Hastens.
67. Elevate.
68. Language of the Scotch Highlanders.
69. Rub out.
71. Wound mark.
72. Sets up a golf ball.
73. Unit of force [pl.].
74. At this place.

VERTICAL

1. Charts.
2. Gem.
3. Girl's name.
4. Way out.
5. Preposition.
6. Possessed.
7. Stretches.
8. Man's title [Spanish].
9. Twist.
10. More courageous.
11. Ardent.
12. Level.
13. Try.
18. Transmits.
22. Female deer.
26. Make cloth.
28. Period.
29. Fruit.
30. Garmented.
31. Say.
32. Meshed fabric.
34. Symbol on a shield.
35. Woody plants.
38. Reclined.
39. Vapor.
40. Rabbit.
43. Same as 44 horizontal.
45. Shy.
46. Extended to.
47. Viper.
49. Exchanges.
51. Part of a month.
52. Compact.
53. Creamery.
55. Complain.
56. Italian monetary unit [pl.].
58. Vegetable.
60. Whip.
61. Vermin.
62. Ridges.
63. Part of verb "to be."
66. Point of compass [abbr.].
70. Corpse [obs.].

YESTERDAY'S PUZZLE SOLVED

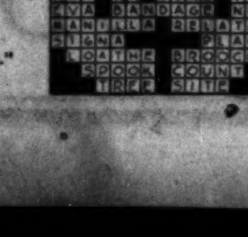

Let us Plan Your Vacation

New York *and return*

$49.05 Saturdays only June 8th to August 31st inclusive. 30-day return limit.

TAKE advantage of these low fares. Visit those points of interest you have long cherished a hope to see. Do so in comfort and at moderate cost. Fares shown are railroad fares only. If interested in all-expense tours ask for special literature. We list but a few of the hundreds of vacation points. For complete information and assistance in planning your trip, send the coupon or call at Consolidated Ticket Office, La Salle St. Station or Central Station (Michigan Ave. and Roosevelt Road).

Information Bureau
Room 1216, La Salle St. Station
Chicago, Ill.
Please tell me about a trip to 19
Name ....
Address ....

CIRCLE TOURS

Go one way—return another. See Niagara Falls. Take a boat ride down the Hudson River to New York, returning via Montreal, or visit Boston and historic New England and return via Montreal.

	Round Trip
New York	$66.33
Boston	68.03

Slight difference in fares returning by steamer from New York or Boston to Norfolk or by way of Philadelphia and Washington.

NEW ENGLAND

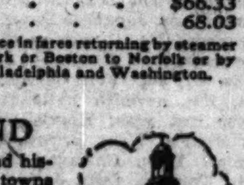

Famed for its quaintness and historic "shrines." Old fishing towns with their fleets of picturesque sailing vessels. Visit the famous resorts and beaches at Cape Cod, Plymouth, Gloucester, Nantucket, Swampscott and Marblehead.

	Round Trip
Marblehead	$61.41
Nantucket	68.06

NIAGARA FALLS

Majestically impressive by sunlight—gorgeously beautiful when illuminated in all the colors of the rainbow at night. Don't fail to see this marvelous sight.

Summer Round Trip $30.10

MAINE COAST

Quaint little towns and big; set among pine trees boldly out upon rocky headlands and in secluded coves. A rock-bound coast sheltering within its bays some of the most fashionable bathing beaches in America.

	Round Trip
Portland	$62.95
Bar Harbor	76.80

CANADA

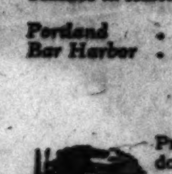

Primeval forests ribboned with rivers and dotted with lakes teeming with bass, pike and muskellunge. Splendid hotels. Delightful trip down the St. Lawrence through Thousand Islands.

	Round Trip
Montreal	$43.82
Quebec	52.32
Halifax	67.45

ADIRONDACKS—WHITE MTS.

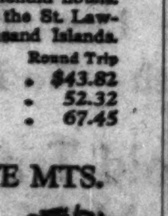

Cool mountain air and gaiety at scores of attractive resorts, or the healthful, restful calm of a woodland-camp—fishing, canoeing, tramping and beauty on every hand.

	Round Trip
Lake Placid	$49.91
Saranac Lake	49.34
Fabyan	56.27

TRAVEL IN COMFORT—BY RAIL

NEW YORK CENTRAL LINES

New York Central — Michigan Central

FRANCONIA WORLD CRUISE

From New York January 11 next

The Thrill Forever!

The endowment supreme, this sailing of the seven seas with all its grandeur of scenes, its intense contact with a different life and strange peoples . . . India and Egypt, China, the East Indies, Burma and Japan . . . lands of legends, dreams and superstitions.

A complete world panorama in 138 glorious, pleasure-packed days; a prodigious itinerary presenting a route of endless interest, including ports never before visited by any World Cruise . . . Amoy, Malacca, Pasuruan, Surabaya. Perfection of detail for comfort, luxury and pleasure on land and sea made possible by the combining of two such world-famed travel exponents with their 177 years of experience.

Literature and full information from your local agent or

CUNARD LINE
346 N. Michigan Ave., Chicago,
or
THOS. COOK & SON
350 N. Michigan Ave., At the Bridge, Chicago.

HURSEN Funerals

Supreme in America for unmatched elegance, superb automobile equipment, and service. Hursen has fought excessive prices for 20 years. Private suites for families and societies. No charge for chapels in Chicago's 3 finest funeral homes. North, South and West. No matter where you live, phone

Hursen

North—829 Belmont Ave. Ph. WELlington 1724
South—1920 S. Michigan Ave. Ph. CALumet 4080
West—2343 W. Madison St. Ph. WEST 0100

Chicago's Independent Funeral Director

Serving all Chicago day or night—lowest rate
Tel. WENT. 0025
Lain & SON
63rd & Harvard
UNDERTAKERS

MAUSOLEUM
MONUMENT or HEADSTONE
Erected Anywhere by the Old and Reliable
CHAS. G. BLAKE CO.
Will be correct and durable. Free booklet.
120 S. La Salle St. Central 3573
Shops, 1900 E. 67th St. Fairfax 0076

MONUMENT
Mausoleum Erected Anywhere
THE WILLIAM J. BLAKE MONUMENT CO.
Distinctive Designs—Booklet Free
Wm J. Blake, Pres., with 30 yrs. continuous service
55 E. Washington St. Central 2917

DEATH NOTICES

ABEL—Edward Abel, July 1, beloved brother of Miss Minnie Abel. Remains at chapel, 1253-55 N. Clark-st. Funeral notice later.

BECKETT—Emma L. Beckett, July 1, 1929, age 57 years, wife of W. J. Beckett, mother of H. D., L. C. Beckett, Mrs. K. A. Lalumand, Mrs. G. H. Walden, Mrs. F. E. Rosseau, Helen B. and A. M. Beckett. Remains at chapel, 4227 Cottage Grove-av., until Friday. Services at Hogenson's funeral home, Morris, Ill., Friday at 1:30 p. m.

BOUGHTON—S. Aurora Boughton, widow of Charles A., beloved mother of A. Leslie, C. Herbert E., Helen E., and Clifford L. Services at Park Manor Congregational church, 70th and South Park-av., July 5, 2:30 p. m. Interment Burlington, Wis.

BRANCH—William Branch, 11127 Stephenson-av., July 2, 1929. Beloved husband of Elizabeth, fond father of Edward A., Mrs. Ida Geitle, and Mrs. Lillian Olsen Brandon. Services at chapel, 214 E. 115th St., Friday, July 5, at 2 p. m., under the auspices of Palace lodge, No. 765, A. F. & A. M. Interment at Cedar Park cemetery.

BURKE—Josephine Burke, nee O'Neil, beloved wife of Patrick T., fond mother of Thomas J., Josephine Triplett, John F., Agatha Massman, Mae, Jeanette, and the late Alice Burke. Funeral Friday, July 5, at 9:30 a. m., from chapel, 1358 Devon-av., to St. Ignatius church. Interment St. Joseph's.

CLARK—Viola Bernice Clark, June 30, 1929, wife of Clifford, daughter of Mr. and Mrs. Louis O. Henssler, sister of Bertha Henssler. Funeral services from Memorial chapel, 63d-st. and Evans-av., Friday, July 5, at 9 a. m., to St. Cyril's church, 64th and Dante-av.

CORRIGAN—Mary Corrigan, nee Connelly, widow of the late Michael, fond mother of Peter, Elizabeth and Margaret, Mrs. James Grogan and the late Mrs. J. J. Meagher. Funeral Friday, 9:30 a. m., from late residence, 7807 Cornell-av., to Our Lady of Peace church. Interment in family lot in Mount Olivet. Member of St. Catherine of Sienna court, No. 233, W. C. O. F. Particulars, Yards 0703.

DONOVAN—Arthur F. Donovan. Funeral from chapel, 708 N. Wells-st., Wednesday, 1:30 p. m. Member of Chicago Photo Engravers' union, No. 5. Interment Mount rose.

DUPEE—Jane Wells Dupee, July 1 at Oconomowoc, Wis., aged 17 years; eldest child of Eugene H. and Georgia B. Dupee. Burial at Oconomowoc.

FELLOWS—Samuel F. Fellows, beloved husband of Viola Doerflinger Fellows of La Crosse, Wis., son of Mary F. Fellows, brother of George W. Fellows of Chicago, passed away June 24th at La Crosse, Wis.

GRONOW—Elizabeth Gronow, nee McMahon, beloved wife of Leo F. Gronow, mother of Mrs. Walter J. Eden and Mabel F. Gronow, sister of Miss Agnes McMahon. Funeral Friday, 9:30 a. m., from her home, 3136 Washington-blvd., to Our Lady of Sorrows church, to Calvary cemetery.

HOAG—Jane R. Hoag, beloved wife of G. W. Hoag, mother of Mrs. Harry Dearborn, at family residence, 4300 Western-av., Western Springs, Ill., July 1, 1929. Funeral from late residence, July 3, at 3 p. m. Interment Hinsdale, Ill.

JOHNSON—Anabelle E. Johnson, July 1, 1929, beloved wife of John F. and mother of Bruce Fritiof Johnson, daughter of William and Isabelle Fairweather, of 614 S. Elmwood-av., Oak Park. Sister of Lindsay W. and Stanley J. Fairweather of New York. Funeral Wednesday, 2:30 p. m., from chapel, 720 Lake-st., Oak Park. Interment Mount Auburn.

KAPSA—Dr. Pauline Rose Kapsa, late of 3857 Addison-st., July 2, at Belmont hospital, after short illness. Funeral notice later. For further information phone Keystone 6100.

KNAPP—Carl B. Knapp of 4700 Dover-st., July 2; beloved husband of Clara Kennedy Knapp; father of Cornelia. Funeral notice later.

KRAUSE—Frederick E. Krause, July 1, 1929, at the home of his son, C. J. Krause, 834 Humboldt-av., Winnetka, Ill. Funeral services 11 a. m. Friday at Memorial Park cemetery chapel. Interment at Memorial Park.

LEMBKE—Louise Irene Lembke, beloved daughter of Emil and Mollie Lembke. Funeral Friday, July 5, at 1:30 p. m., from late residence, 4150 Kamerling-av., to Humboldt Park Gospel tabernacle, corner of Pierce and Homan-av., at 2 p. m. Interment at Woodlawn.

McCLANAHAN—Clarence McClanahan, July 2, 1929, beloved husband of Isabell, fond father of John Robert and Virginia Rae McClanahan. Funeral services Friday, at 2 p. m., from chapel, 1820 S. Michigan-av. Interment Mount Hope.

McCORMICK — Mary Corrigan McCormick [see Corrigan death notice].

MEHLIG—Dr. Lee Percy Mehlig, July 2, 1929, husband of Madeline Fess Mehlig, father of Madge and Lee Mehlig. Funeral services 9 a. m., Thursday, at his home, 2761 Woodbine-av., Evanston, Ill., and Masonic services, 3 p. m., Thursday, at Masonic temple, Madison, Wis. Interment at Madison, Wis.

NUTT—Joseph B. Nutt, son of Mary A. and the late Francis, aged 19 years 11 months, brother of Mrs. P. H. King, Stephen, James, Katherine A., and Charles, formerly 317 W. 60th-pl. Funeral Friday, July 5, from grandmother's residence, 9705 S. Throop-st., 9 o'clock, St. Margaret's church. Burial Joliet, Mount Olivet cemetery. Joliet and Cleveland, O., papers please copy.

O'NEILL—William O'Neill, beloved husband of Catherine Enright O'Neill, devoted father of William P., the Rev. James E., chaplain U. S. A.; the Rev. Emmet, chaplain U. S. N.; Kathryn, Margaret, and the late Mary O'Neill, brother of Mrs. Michael Hayden. Funeral Friday, July 5, at 9:30 a. m., from residence, 7916 Sangamon-st. Solemn requiem high mass at St. Leo's chapel, 79th and Sangamon-st. Interment Mount Olivet. Information, Yards 2799 or Vincennes 0600. Member of Boyle O'Reilly court, No. 173, C. O. F.

OTTIS—Thomas K. Ottis. Remains at chapel, 4227 Cottage Grove-av. Interment Humphrey, Neb.

QUAN—William J. Quan, Racine, Wis., beloved husband of Mary, nee Lavin, son of Anne and the late John Quan, brother of John J., Michael J., and James T., Catherine M., Helen C. Quan, Sister Mary Thaddeus, B. V. M.; Mrs. A. F. Linder and the late Patrick J. Quan. Funeral Thursday, July 4, from his late residence, 1818 Packard-av., Racine, Wis., to St. Patrick's church, Racine, Wis.

RYAN—P. J. Ryan, at Portland, Ore., June 30, brother of Mrs. E. B. Kimball of Chicago. Remains at Miller & Tracy funeral parlors, Portland, Ore.

SLONCEN—Charles F. Sloncen entered into rest at St. Louis, Mo., Sunday, June 30, beloved husband of Amelia, nee Ammerman, dear father of Lillian McNeil, Mrs. Hazel Hogan, and Edward L. Sloncen; brother of Edward G. Sloncen. Our dear grandfather, father-in-law, son-in-law, brother-in-law, and uncle, in his 66th year. Funeral from funeral home, 6209-11 S. Western-av., Friday, July 5, at 2 p. m. Interment Oak Ridge.

SONDEL—Stella Sondel, suddenly; beloved wife of the late Paul Sondel, fond sister of E. S. Reich. Funeral Wednesday, July 3, at 2 p. m., from chapel, 4911 Broadway. Interment Mount Isaiah cemetery.

TARSKEY—Rosella S. Tarskey, June 22, 1929, at France field, Canal Zone; beloved mother of Harry G. and the Rev. Father B. J. Tarskey, sister of Mrs. Laura Kuhns of Hartford, Wis. Funeral Friday, at 10 a. m., from funeral home, 5436 S. Halsted-st., to St. Ambrose church. Interment at Holy Sepulchre. Hartford, Wis., papers please copy.

TILTON—Rhoda S. Tilton, nee Fay, July 1, 1929, late of 6343 N. Oakley-av., beloved wife of Albert M. Tilton Sr., fond mother of Albert M. Tilton Jr., grandmother of Marilyn, sister of Nellie, Ada, Frank, Florence, Cora and James. Funeral services Wednesday, 3:30 p. m., at Memorial Park cemetery chapel. Remains at chapel, 3176 N. Clark-st.

TYNAN—Mary Dowling Tynan, July 2, 1929, widow of the late John C. Tynan and beloved mother of Joseph P., Edward A., Mrs. Thomas P. Gibbons, and Kathryn M. Tynan. Funeral Friday, at 8:30 a. m., from her daughter's residence, 4833 S. Ashland-av., to St. Mary's of the Lake church. Interment at All Saints cemetery.

WALLACE—Logan Douglas Wallace, 1000 Sherwin-av. Funeral services Wednesday, 2:30 p. m., from late residence. Interment Memorial cemetery, Evanston.

WATSON—John I. Watson, 1355 Winona-st., husband of Hilma C. Watson, father of Robert and George Watson. Funeral services at funeral home, 6050 N. Clark-st., Friday at 10 a. m. Interment Rosehill.

WEDDELL—Horace A. Weddell, of 4822 N. Kimball-av., June 30, beloved husband of Sophie, dear brother of Ralph of Shelton, Conn. Member of North Shore lodge, No. 937, A. F. & A. M.; Lake View chapter, No. 257, R. A. M.; St. Elmo commandery, 65, K. T., and Medinah Temple, A. A. O. N. M. S. Services Friday 2 p. m., at funeral chapel, 4338-40 Fullerton-av. Interment Mount Emblem.

WETZEL—John E. Wetzel, suddenly, July 1. Formerly of 3434 School-st. Beloved husband of Mary, nee Kenney, brother of George Wetzel of Buffalo, N. Y. Funeral from late residence, 4743 Grace-st., Friday at 9 a. m., to St. Veronica's church. Interment Mount Carmel. Member of La Salle General Assembly, Fourth Degree, and Commodore Barry Council, K. of C.; Queen of Angels C. O. F., and Holy Name Society of St. Andrew's parish.

CEMETERIES.

MOUNT HOPE CEM. LOT 36, SECT. 1. Fine location. Address S 281, Tribune.

WILL SELL LOT, SEC. 3, BEAU. FAIRmont; 40% below value. Sale 7....

DEATH NOTICES

In Memoriam.

COHEN—Mary Cohen. To the memory of a devoted wife and loving mother who departed this life one year ago today, July 3, 1928. HUSBAND AND CHILDREN.

DAMERT—Emma Prebler Damert. In fond memory of our dear mother, who passed away one year ago today, July 3. DAUGHTER AND SONS.

NOYES—Angela E. Noyes. In sweetest memory of my dearly beloved mother on her birthday, July 3, 1929, who passed on Dec. 24, 1913. ANGELA N. COCHRANE.

PETLINSKI—Lillian Stanton Petlinski. In memory of our dear one, who passed away four years ago yesterday. LONESOME MOTHER AND SISTER.

Fin...

CHICAGO B... ENTRENCH... GOOD POS...

Condition Is ... in Statem...

BY O. A. MAT...

Efforts of the federal r... ities and the banks to ... market speculation in t... months and the effects o... money" policy are ref... ports on condition made... cago banks yesterday. C... ments of condition as of ... issued by the controller... rency and the Illinois ...

The last previous repor... as of March 27 when sp... at its height and just ... the volume of credit devo... tion reached its peak. ... eral reserve authorities d... stock market credit ... money rates began to wor... trading in securities slow...

Able to Make Sh...

As a result of these c... the previous trend of sh... ing bank loans and decli... has been reversed and ... banks are in stronger ... three months ago. H... have not entirely offset ... the great stock market b... Besides the slowing dow... tion, another factor tha... the banks in the last th... the decline in new secu... and liquidation of "froz... This also has lightened t... de.. of the banks.

There is no doubt th... calling of stock marke... week, which resulted in ... cent call money, was fo... of enabling the banks o... to make a good showing ... pated calls for reports. ... of New York in particula... withdrawals.

So the combined state... Chicago banks show th... discounts have declined ... the last three months, ... posits have increased $... cash resources have gain... In the preceding three ... and discounts increase... while total deposits drop... 000, and cash resources ... 438,000.

Savings Deposits ...

Small speculators app... sobered up, as evidenced ... $18,806,000 in saving... whereas in the prec... months there was a ... $18,420,000.

But the present figure... of a year ago reveal som... carry-over from the orgy... tion. Loans and discount... $57,094,000 above a year a... deposits are $44,721,000 h... ever, cash resources hav... $16,234,000 and savings ... $12,830,000 higher.

The value of comparis... the respective figures of ... and state banks is impa... eral recent consolidation... the national banks show ...

[Continued on page 21, ...

Finance

Chicago Daily Tribune

THE WORLD'S GREATEST NEWSPAPER

Commerce

WEDNESDAY, JULY 3, 1929. ** 19

CHICAGO BANKS ENTRENCHED IN GOOD POSITION

Condition Is Shown in Statements.

BY O. A. MATHER.

Efforts of the federal reserve authorities and the banks to check stock market speculation in the last three months and the effects of their "tight money" policy are reflected in reports on condition made by the Chicago banks yesterday. Calls for statements of condition as of June 29 were issued by the controller of the currency and the Illinois state auditor. The last previous reports were made as of March 27 when speculation was at its height and just a week after the volume of credit devoted to speculation reached its peak. Then the federal reserve authorities demanded that stock market credit be restricted, money rates began to work upward and trading in securities slowed down.

Able to Make Showing.

As a result of these circumstances, the previous trend of sharply expanding bank loans and declining deposits has been reversed and the Chicago banks are in stronger position than three months ago. However, they have not entirely offset the results of the great stock market boom last year. Besides the slowing down in speculation, another factor that has helped the banks in the last three months is the decline in new security offerings, and liquidation of "frozen" offerings. This also has lightened the credit burden of the banks.

There is no doubt that the heavy calling of stock market loans last week, which resulted in 10 to 15 per cent call money, was for the purpose of enabling the banks of the country to make a good showing in the anticipated calls for reports. Banks outside of New York in particular made heavy withdrawals.

So the combined statements for all Chicago banks show that loans and discounts have declined $49,021,000 in the last three months, while total deposits have increased $29,432,000 and cash resources have gained $65,418,000. In the preceding three months, loans and discounts increased $17,364,000, while total deposits dropped $192,372,000, and cash resources receded $133,438,000.

Savings Deposits Gain.

Small speculators appear to have sobered up, as evidenced by a gain of $18,306,000 in savings deposits, whereas in the preceding three months there was a decline of $13,420,000.

But the present figures and those of a year ago reveal something of a carry-over from the orgy of speculation. Loans and discounts now stand $67,094,000 above a year ago and total deposits are $44,721,000 lower. However, cash resources have increased $16,554,000 and savings deposits are $12,800,000 higher.

The value of comparisons between the respective figures of the national and state banks is impaired by several recent consolidations. However, the national banks show an increase

[Continued on page 21, column 3.]

Capital's Duty to Labor Is Seen Widened

BY SCRUTATOR.

Responsibilities which a corporation must assume for the welfare of its employés have been carried in recent months, by governmental agencies engaged in the regulation of the railroads, to a point further along than the individualistic founders of the republic would have dreamed possible.

An arbitration board appointed by President Hoover has found that the Texas and Pacific had no right to move its terminals from one town to another without paying a part of the loss on real estate owned by the employés forced to move or give up their jobs. This in the face of the fact that the railroad contended it was under no legal or contractual obligation to its property owning workers, and that legal precedent was against such loss paying by the corporation.

The board admitted the contentions, but pointed out that each case should be handled individually. One of the towns from which a terminal was to be moved had a population of less than 7,000, and it was estimated that 15 per cent of these would have to go to the new town. Such an exodus would act to depress the property values, and the board held that the loss sustained should be shared equally by the owner and the railroad company.

Reserve Benefits.

To settle the details it was suggested that there be conferences and, if no agreement could be reached by the interested parties, a special arbitration board should be appointed to make decisions. The benefits of the recommendations were reserved to the engineers, firemen, brakemen, conductors and baggagemen compelled to move. They were not to apply to workers dismissed or leaving the railroad's service.

It is perhaps significant of the trend of public opinion that four states have adopted specific laws limiting the power of railroads in moving terminals or shops. Texas, which pioneered in this respect in 1889, added to its law in 1915 and now no road in the state can change its offices, terminals or shops without the consent of the state railroad commission. Oklahoma's legislation, dating to 1917, prohibits the change in shops or division points without similar authority.

Wisconsin in 1925 passed a law that requires all railroads to obtain from the railroad commission permission to move if the removal is to cost the road more than $50,000.

Must Give Notice.

Montana has legislation making any railroad moving a terminal or division point responsible for property loss occasioned to any employé unless the latter is given a written notice six months in advance of the removal. Canada has laws for compensation and also to prohibit moving of terminals without official approval.

At least three railroads, the Erie, the Kansas City Southern, and the Union Pacific, have recognized the needs and the moral rights of their workers in such cases and paid compensation to them. The roads seemingly have an enlightened view, but object to an approach to a system that would make them legally responsible or give commissioners the right to coerce them.

So far the amounts needed for such payments have not been, comparatively, large. But if the system of consolidation of all the roads should go into effect many millions might have to be expended by the roads.

Pig Iron Production in the Chicago District Has Led the Country for Over Two Years

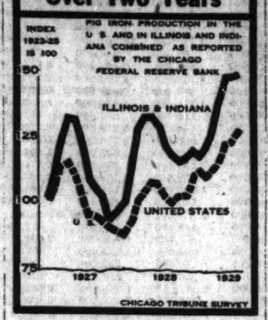

UPPER AVENUE BANK OPENS ITS DOORS TO PUBLIC

The Upper Avenue bank, located in the Palmolive building, 919 North Michigan avenue, officially opened its doors yesterday to the public. The new institution is designed to serve the rapidly growing upper Michigan avenue business and residential area.

Eugene I. Burke, president; Henry C. Murphy, vice president, and Edward C. Schumann, cashier, formed a reception committee to show visitors and depositors through the establishment. Among the first to visit the new bank and congratulate Mr. Burke were Lawrence Whiting, president of the Boulevard Bridge bank, and President William S. Kline of the Lake Shore Trust and Savings bank.

Joseph P. Rend, president of W. P. Rend & Co., a director, brought in the first depositor in the person of Dorothy Rend, his niece. Mr. Rend, who is a brother-in-law of Charles Mitchell, chairman of the board of the National City Bank of New York, last February presented the proposal for the Upper Avenue bank to a group of business men and friends in the belief that the upper Michigan section was growing so rapidly that it merited its own banking facilities.

Freight Loadings Total 1,069,046 Cars for Week

[Chicago Tribune Press Service.]

Washington, D. C., July 2.—Loading revenue freight for the week ended June 22, totaled 1,069,046 cars, the car service division of the American Railway association announced today. This was a decrease of only 43 cars below the preceding week this year, with decreases being reported in the total loading of live stock, coal, coke and merchandise less than carload lot freight, grain and grain products, forest products, ore, and miscellaneous freight reported increases. Compared with the coresponding week of last year, loading of revenue freight for the week was an increase of 31,686 cars and an increase of 50,986 cars above the corresponding week of 1927.

Daily Crude Oil Output Increases 50,000 Barrels

New York, July 2.—(AP)—Daily average gross crude oil production in the United States increased 50,900 barrels for the week ended June 29, totaling 2,815,400 barrels, says the weekly summary of the American Petroleum institute today.

PREDICT BILLION DOLLAR POWER HOLDING CORP.

Elec. Bond & Share Combine Cited.

[Chicago Tribune Press Service.]

New York, July 2.—Reports that the Electric Bond and Share company plans a $1,000,000,000 concern to hold the stocks of its affiliated companies were renewed in Wall street today following the announcement of a $63,881,875 melon to its stockholders.

In spite of general lack of confirmation the rumor persisted that the combination would include Electric Power and Light, National Power and Light corporation, American and Foreign Power company, American Gas and Electric, American Power and Light company, and American Superpower company.

Expire in August.

Electric Bond and Share formally announced an offer to stockholders of record July 15 to subscribe to additional common stock at $85 a share in the ratio of 1 new share for each 6 held. The rights will expire Aug 20. The entire issue has been underwritten.

Including the issuance of 144,229 shares in payment of the stock dividend distributable July 15 and the issuance of 480,765 shares for sale to officers and other employés there will be outstanding as of July 15, approximately 10,240,300 shares of common stock. Accordingly, the new offering will require the issuance of approximately 1,706,726 shares.

An offer to acquire the Columbus Electric and Power company on an exchange of stock basis was announced by the Commonwealth and Southern corporation today as the first step in a wide expansion program. Columbus Electric has extensive holdings in Alabama and Georgia and total assets of $32,738,419.

Basis of Exchange.

At the same time the Commonwealth and Southern divulged that more than 90 per cent of the common stocks of the Commonwealth Power corporation, Penn-Ohio Edison company, and Southeastern Power and Light company had been deposited in accordance with the recent offers.

For each share of Columbus Electric and Power stock Commonwealth and Southern has offered to exchange four shares of its common and option warrants entitling the holders to purchase two additional Commonwealth and Southern shares after Sept. 1 at $30 a share. Upon the completion of acquisition the properties will be linked with those of the Southeastern Power and Light.

U. S. TREASURY STATEMENT

WASHINGTON, D. C., July 2.—The following is a statement of the condition of the United States treasury on June 29:

Income to date this year	$4,033,250,225
Income to date last year	4,042,348,156
Decrease	9,097,931
Income over outgo this year	$184,787,035
Income over outgo last year	398,828,281
Decrease	214,041,246
Balance general fund today	$336,713,002
Balance previous day	333,585,693
Decrease	6,569,691

Wheat Makes Quick Change from Bear to Bull Market

BY CHARLES MICHAELS.

One of the most striking and sudden changes in wheat crop prospects ever recorded in the United States has developed within the last thirty days. At the beginning of June winter wheat crop prospects were estimated at the depressing figure of 632,000,000 bu by Chicago experts, and the government returns a little later were for 622,000,000 bu.

Yesterday these same experts issued crop reports of a more bullish nature that averaged 601,000,000 bu or a loss of 31,000,000 bu inside of 30 days. The Kansas crop that was estimated at over 170,000,000 bu by men in the southwest has been cut down to around 140,000,000 while other southwestern states have also suffered reductions due to too much wet weather at a critical period.

Moisture Lacking.

Present prospects in the American northwest are for a spring wheat crop of around 80,000,000 bu less than a year ago, and Canada for more than 100,000,000 less than last year, or about 370,000,000 bu, while last year's record was 508,000,000 bu. Lack of moisture last fall has not been overcome so far this spring, and crop deterioration is reported for the last 30 days. Last year the United States raised 903,000,000 bu of all wheat. Present prospects are for around 50,000,000 bu short of last year, while western Canada estimates are for about 370,000,000 bu, which would suggest a loss of 133,000,000 from the 1928 harvest.

This change in conditions has brought about a reversal of sentiment in the wheat trade the world over, as there is drought and a decided reduction in acreage in Argentina, and a possible cut down in Australia, while European prospects are none too good.

Part of the crop loss in leading producing countries, however, is offset by an unusually large carry-over from the 1928 crop.

At the end of May, prices were the lowest in recent years with May wheat down to 93¼c and July at 96c. Yesterday July in the Chicago market reached $1.18½ and closed at $1.17⅛, showing an advance of 22½c. September, which was up to $1.23¾, finished at $1.22⅞, while December, which was down to $1.05 at the end of May, touched $1.29 on yesterday's bulge, with the close $1.28⅝, an advance of 23⅝c.

Below Export Basis.

One of the peculiar features of yesterday's wheat market was that the northwestern interests led the buying and furnished the sensational crop reports, and at the same time wheat prices in Buenos Aires and Kansas City sold at the same price, $1.10⅜. Liverpool wheat prices have gained materially on Chicago but are below an export basis. Traders have bought wheat in Liverpool and sold American and Canadian markets for months, considering Liverpool prices too low.

SEARS-ROEBUCK, WARD CO. HANG UP SALES RECORDS

Both Sears, Roebuck & Co. and Montgomery Ward & Co., the country's two largest mail order and chain store concerns, hung up new sales records for June and for the first half year. Sales of Sears-Roebuck last month were $35,747,979, an increase of $10,078,860 or 39.3 per cent over June last year. Sales for the first half of this year totaled $192,728,711, a gain of $46,629,646 or 31.9 per cent over the same period in 1928.

Sales of Montgomery Ward last month were $21,953,639, an increase of $2,774,393 or 14.47 per cent over June of last year. Sales for the half year totaled $122,807,540, a gain of $26,239,625 or 27.17 per cent over the same period in 1928.

Sales of the Hartman corporation for the quarter ended June 30 were $6,168,935, an increase of $704,630 or 12.89 per cent over the same period last year. Sales for the half year totaled $9,609,424, a gain of $895,757 or 10.27 per cent over the same period in 1928. The company has forty-two stores in operation, with six others under lease to open early in August.

What 40 Stocks Did

TWENTY GAINS.

Allis Chalmers	+14¾	Nat Cash Reg	+ 2⅜
Anchor Cap	+ 5¼	N Y Central	+ 7⅛
Byers Co	+ 7⅛	Penn R R	+ 3⅜
Can Pac	+ 5¼	Pere Marquette	0
Case Thresh	+11	Simmons	+ 4
Ches & Ohio	+ 9⅛	Union Carbide	+ 4⅜
Chesapeake Cor	+ 7¼	Union Pacific	+ 3⅜
Eastman Kodak	+10	Unit Air & Tr	+ 5⅝
Gen Electric	+18¾	U S Steel	+ 4
Nat Biscuit	+ 3⅛	Whouse Mfg	+ 6½

TWENTY LOSSES.

Am Pw & Lt	— 2⅜	Hershey Choc	— 1¼
Am Type Fdy	— 1½	Int Bus Mach	— 2⅜
Anaconda	— 1¼	Int Harvester	— 1
Col Gas & El	— 2¼	Int Tel & Tel	— 2¼
Coml Credit	— 1	May Dept Strs	— 1⅜
Cont Can	— 1	Pac G & Elec	— ⅞
Crosley Radio	— 2	St L & S W	— 1¼
Detroit Edison	— 5	Stand G & E	— 2¾
Elec Pw & Lt	— 1	Union Bag & P	— ⅞
Greene Cananea	— 1	U S Cast I Pipe	— 1

McCall Corp. May Get Two Magazines in Merger

Merger of the Consolidated Magazine company of Chicago, headed by Louis Eckstein and publisher of the Red Book and the Blue Book magazines, with the McCall corporation of New York is planned for this month. Stockholders of the McCall corporation will vote on the proposal to merge for an exchange of 25,603 McCall shares on July 16.

SUMMARY OF THE DAY'S MARKETS

CHICAGO.

STOCKS—Monsanto Chemical gains 6 points, Foote Gear, 4⅞.

WHEAT—Foreign markets lead advance. Prices in new ground. July, $1.17⅝@1.17½; September, $1.22¾@1.22⅞; December, $1.23⅛@1.23⅝.

CORN—Estimates show small crop in sight. July, 92⅝@92¾c; September, 94⅝c; December, 91⅝@91½c.

HOGS — Steady to strong. Top, $11.50. Average, $10.90. Bulk of sales, $10.50@14.30.

CATTLE — Fed steers in demand. Market higher. Top, $16.00; yearlings, $15.90. Bulk of sales, $13.40@15.50.

SHEEP—Steady. Lambs stronger. Bulk of natives, $14.25@14.50; westerns, $14.50@15.00.

PRODUCE—Spot butter, ½c lower. Futures, steady. July, 40½c; December, 43½c. Fresh eggs, firm. November, ½c higher at 36⅝c. Live springs, 2c lower. Potatoes, easier.

NEW YORK.

STOCKS—Higher. Call money 15 per cent. Trading tops 4,500,000 shares. General Electric soars 18½ points.

BONDS — Steady. Convertibles active.

FOREIGN EXCHANGES — Easy. Sterling slips off slightly.

COFFEE—Weak. No. 7 contracts close 5 points higher to 6 lower; Santos 2 to 12 points lower.

SUGAR—Easy. Cuban selling. Futures lose 2 to 3 points.

COTTON — Weevil scare boosts prices. Chicago, 2@12 points higher; other markets, 1@14 points up.

WALL ST. SETS OFF FIREWORKS; PRICES SPARKLE

General Electric Up 18½ Points.

YESTERDAY'S AVERAGES

	High.	Low.	Last.	Net chge.
25 railroads	142.62	140.18	142.39	+2.24
25 industrials	303.62	302.13	303.07	+4.22
50 stocks	272.62	266.15	272.63	+3.24

BY FRED HARVEY.

[Chicago Tribune Press Service.]

New York, July 2.—Wall street took time by the forelock today and set off its Fourth of July fireworks ahead of schedule. Stocks were skyrocketed all over the place—some fifty of them went sizzling up to new altitude records for the year. It was the biggest bull market in weeks.

Using THE TRIBUNE'S averages as

[Continued on page 29, column 2.]

For Your July Investment

We have a few well secured First Mortgage Gold Bonds on Chicago Business Properties. These bonds yield 6½%, which is exceptional in this type of choice investment.

Send for descriptive circular

JACOB KULP & CO. Inc.
CHICAGO
Phone DEArborn 8860 Ground Floor, 33 S. La Salle St.

A Diversified List of Sound Securities

For July Investment

LAWRENCE STERN AND COMPANY has prepared for its clients a list of suggestions for July investment, which calls attention to a number of attractive opportunities in the present securities market.

This list has been very carefully selected and affords a degree of diversification which we believe will make it possible for any conservative investor to choose the securities best suited to his requirements.

We wish particularly to emphasize the fact that high grade bonds are at this time obtainable at a price level which brings a very attractive yield. This present price level for bonds is, in the opinion of most observers, temporary; and bankers, public officials, and economists are in agreement in urging upon the investing public that the present is an especially favorable time to purchase bonds.

We suggest to those having funds available for July investment that they will find it worth while to send for and consider carefully this diversified list of July investment suggestions.

Lawrence Stern and Company
INVESTMENT SECURITIES
231 South La Salle Street Telephone Franklin 8844 Chicago, Illinois

Additional Issue July 3, 1929.

20,000 Shares
CENTRAL STATES POWER & LIGHT CORPORATION
$7 Dividend Preferred Stock
Preferred as to both Assets and Cumulative Dividends

Authorized 120,000 shares — Presently to be outstanding 80,000 shares

As provided in the present Federal Income Tax Law, dividends are exempt from Normal Federal Income Tax. Dividends are not subject to Federal Income Tax when received by a domestic corporation.

TRANSFER AGENTS
The Equitable Trust Company of New York
Office of the Corporation, Chicago

REGISTRARS
The Chase National Bank of the City of New York
Continental Illinois Bank and Trust Company of Chicago

The Preferred Stock, without par value, is preferred as to both assets and cumulative dividends over the Common Stock. The $7 Dividend Preferred Stock is entitled to receive out of the surplus or net profits of the Corporation, cumulative dividends at the rate of, but not exceeding, $7 per share per annum, payable quarterly on the first days of January, April, July and October, before any dividends shall be paid or set aside for the Common Stock. Upon liquidation or dissolution, the $7 Dividend Preferred Stock is entitled to receive, in priority over the Common Stock, an amount equal to $100 per share, together with all dividends accrued or in arrears thereon, plus, in case such liquidation or dissolution be voluntary, a premium of $10 per share. The $7 Dividend Preferred Stock is subject to redemption as a whole, or in part pro rata or by lot, upon thirty days' prior notice, at $110 per share, plus all dividends accrued or in arrears thereon. Shares are fully-paid and non-assessable.

From his letter Mr. H. C. Orton, President of the Corporation, summarizes as follows:

BUSINESS AND PROPERTIES: Central States Power & Light Corporation (organized under the laws of Delaware in 1925) furnishes electric light and power, and/or gas and/or other public utility services to 122 cities and communities located in the States of Iowa, Kentucky, Louisiana, Minnesota, Mississippi, Oklahoma and Texas. Through subsidiaries, controlled through ownership of more than 99% of all outstanding stocks, it also serves 62 communities in the States of Alabama, Missouri, North Dakota and in New Brunswick, Canada. The total population of the territories served by the system is approximately 331,000.

As a result of the present financing the Corporation will acquire, directly and through a wholly-owned subsidiary, all of the properties owned by the San Bois Gas Company and Quinton Spelter Company and all of the capital stock of the Quinton Relief Oil and Gas Company. These properties form a complete system for the production and sale of natural gas at wholesale and retail in the eastern portion of Oklahoma. Total sales of these properties for the twelve months ended on March 31, 1929 approximated 4,000,000,000 cubic feet. The properties are adjacent to natural gas properties already owned and operated by the Corporation in this territory. It is estimated that the gas reserves included in the present acquisition approximate 165,000,000,000 cubic feet.

CAPITALIZATION (Upon completion of present financing):

	Authorized	Outstanding
First Mortgage and First Lien Gold Bonds 5½% Series due 1953	(a)	$10,500,000
$7 Dividend Preferred Stock (no par value) this issue	120,000 shs.	80,000 shs.
Common Stock (no par value)	50,000 shs.	40,400 shs.

(a) Issuance of additional bonds restricted by provisions of the Mortgage.

EARNINGS: The combined earnings of the properties now owned or controlled and to be owned or controlled upon completion of the present financing for the year ended on March 31, 1929, as prepared by Messrs. F. W. Lafrentz & Co., Certified Public Accountants, were as follows:

Gross Earnings	$4,375,770.08
Operating expenses, Maintenance and provision for all Taxes	2,528,566.17
Net Earnings (before Interest, Reserves, etc.)	$1,847,203.91
Annual interest requirements and other deductions, including amortization	642,500.00
Balance	$1,204,703.91
Annual Dividend Requirements on 80,000 Shares $7 Dividend Preferred Stock presently to be outstanding (including this issue)	560,000.00

Balance of earnings as shown above is equal to 2.1 times annual dividend requirements on the Preferred Stock to be outstanding upon completion of this financing. After reserves for Renewals and Replacements at 5% of gross revenues in accordance with the provisions of the Corporation's mortgage indenture, the balance is $992,210, equal to over one and three quarters times such dividend requirements.

MANAGEMENT: The Corporation has the benefit of the management of Utilities Power & Light Corporation, through that Corporation's control of its common stock. Utilities Power & Light Corporation has had an extensive and successful experience in the management of public utility properties.

All information given herein is from sources which we regard as reliable; but in no event are the statements herein contained to be regarded as representations of the undersigned.

We offer this stock if, as and when received by us and subject to approval by our counsel. The proceedings relating to the issuance of this stock will be passed upon by Messrs. Rushmore, Bisbee and Stern, and Messrs. Davisson & Monroe, for the Bankers and by Messrs. Matthews & Koegel, Chicago, for the Corporation. Audits have been prepared by Messrs. F. W. Lafrentz & Co., Certified Public Accountants.

Price per Share $95 and Accrued Dividend to Yield About 7.35%

CHASE SECURITIES CORPORATION
PYNCHON & CO. CENTRAL-ILLINOIS COMPANY WEST & CO.
W. S. HAMMONS & CO.

HOW CHICAGO BANKS STAND AT MIDYEAR

	Loans and Discounts June 29, 1929.	Loans and Discounts Mar. 27, 1929.	Total Deposits June 29, 1929.	Total Deposits Mar. 27, 1929.	Cash Resources June 27, 1929.	Cash Resources Mar. 27, 1929.	Savings Deposits June 27, 1929.	Savings Deposits Mar. 27, 1929.
National	$573,770,000	$565,009,000	$770,130,000	$736,661,000	$196,848,000	$169,912,000	$84,413,000	$80,952,000
State	1,495,886,000	1,553,668,000	2,007,821,000	2,021,858,000	405,503,000	367,021,000	627,687,000	612,342,000
All banks	$2,069,656,000	$2,118,677,000	$2,777,951,000	$2,748,519,000	$602,351,000	$536,933,000	$712,100,000	$693,294,000

NATIONAL BANKS.

	Loans and Discounts June 29, 1929.	Loans and Discounts Mar. 27, 1929.	Total Deposits June 29, 1929.	Total Deposits Mar. 27, 1929.	Cash Resources June 29, 1929.	Cash Resources Mar. 27, 1929.	Savings Deposits June 29, 1929.	Savings Deposits Mar. 27, 1929.
Addison N. Bk. Chi.	$749,000	$605,000	$1,062,000	$897,000	$180,000	$142,000	$575,000	$505,000
Albany Park	2,243,000	2,206,000	4,745,000	4,703,000	506,000	621,000	3,203,000	3,050,000
Alliance	1,771,000	1,735,000	4,740,000	4,609,000	710,000	545,000	3,535,000	3,395,000
Atlas Exchange	1,211,000	1,293,000	2,225,000	2,136,000	257,000	244,000	1,713,000	1,623,000
Austin	1,900,000	1,881,000	3,146,000	3,132,000	326,000	294,000	1,607,000	1,544,000
Bowmanville	3,089,000	3,087,000	5,630,000	5,473,000	884,000	731,000	3,368,000	3,393,000
Broadway	1,388,000	1,428,000	2,242,000	2,157,000	305,000	310,000	1,023,000	963,000
Calumet	3,810,000	3,896,000	5,702,000	5,624,000	814,000	841,000	3,110,000	2,996,000
Douglass	953,000	875,000	1,520,000	1,453,000	201,000	195,000	1,106,000	1,054,000
Drovers	11,271,000	11,864,000	17,513,000	17,827,000	5,887,000	5,266,000	....	....
First National	306,488,000	307,148,000	366,833,000	344,214,000	96,212,000	86,535,000	....	....
First Nat. Englewd.	2,361,000	2,484,000	6,551,000	6,412,000	1,103,000	780,000	4,426,000	4,301,000
Foreman	80,839,000	80,491,000	100,360,000	94,016,000	26,378,000	19,535,000	....	....
Guardian Nat. Bank	3,101,000	3,074,000	3,170,000	3,164,000	798,000	706,000	581,000	483,000
Halsted Exchange	191,000	201,000	600,000	582,000	125,000	101,000	379,000	357,000
Hyde Park-Kenwood	7,347,000	8,092,000	10,045,000	9,907,000	1,515,000	1,598,000	4,710,000	4,677,000
Irving Park	1,998,000	1,844,000	4,360,000	4,389,000	632,000	731,000	2,570,000	2,564,000
Jackson Park	1,458,000	1,556,000	2,341,000	2,238,000	424,000	314,000	1,180,000	1,065,000
Jefferson Park	2,144,000	2,261,000	4,624,000	4,679,000	595,000	571,000	3,085,000	2,965,000
Lawndale	1,594,000	1,513,000	6,353,000	6,317,000	947,000	1,021,000	5,145,000	4,814,000
Lawrence Avenue	910,000	928,000	1,356,000	1,324,000	252,000	240,000	523,000	465,000
Midland	1,122,000	840,000	1,679,000	1,475,000	248,000	279,000	1,088,000	927,000
Mutual	3,594,000	3,429,000	5,753,000	5,739,000	898,000	1,070,000	3,696,000	3,509,000
Nat. Bank of Rep.	86,895,000	75,142,000	129,001,000	121,602,000	33,331,000	33,086,000	9,593,000	9,434,000
Nat. Bk. Woodlawn	2,183,000	2,256,000	3,628,000	3,700,000	538,000	538,000	1,368,000	1,358,000
Nat. Builders' Bank	3,697,000	3,210,000	4,480,000	3,638,000	1,186,000	815,000	201,000	259,000
Ogden	1,208,000	1,153,000	2,018,000	1,800,000	483,000	346,000	1,092,000	931,000
Peo. N. B. & T. Co.	8,398,000	8,641,000	15,299,000	14,958,000	2,159,000	1,923,000	11,651,000	11,234,000
Portage Park Nat.	1,138,000	1,013,000	1,954,000	1,898,000	374,000	398,000	1,273,000	1,171,000
Ravenswood	1,457,000	1,421,000	2,561,000	2,396,000	452,000	328,000	1,224,000	1,165,000
Rogers Park	1,095,000	1,071,000	2,383,000	2,436,000	300,000	401,000	1,465,000	1,417,000
Roseland	387,000	388,000	972,000	1,057,000	178,000	129,000	428,000	395,000
South Ashland	363,000	....	256,000	....	240,000	....	134,000	....
Stock Yards	11,471,000	13,322,000	17,003,000	18,039,000	6,028,000	6,282,000	....	....
Straus	6,104,000	7,335,000	14,039,000	8,735,000	7,784,000	1,411,000	598,000	495,000
Washington Park	6,281,000	5,765,000	11,221,000	11,219,000	1,198,000	1,263,000	7,263,000	7,042,000
West Side	1,570,000	1,561,000	2,765,000	2,716,000	405,000	422,000	1,415,000	1,381,000

STATE BANKS.

	Loans and Discounts June 29, 1929.	Loans and Discounts Mar. 27, 1929.	Total Deposits June 29, 1929.	Total Deposits Mar. 27, 1929.	Cash Resources June 29, 1929.	Cash Resources Mar. 27, 1929.	Savings Deposits June 29, 1929.	Savings Deposits Mar. 27, 1929.
Adams	$1,116,000	$966,000	$2,747,000	$2,538,000	$550,000	$410,000	$2,047,000	$1,936,000
Aetna	2,258,000	2,330,000	4,267,000	4,211,000	524,000	445,000	2,911,000	2,758,000
Amalgamated T. & S.	2,119,000	1,659,000	3,303,000	3,210,000	125,000	375,000	1,286,000	1,344,000
American B.&T. Co.	352,000	453,000	373,000	445,000	49,000	71,000	168,000	153,000
Armitage State Bank	234,000	405,000	648,000	553,000	74,000	87,000	428,000	346,000
Ashland 63d	897,000	916,000	1,293,000	1,403,000	151,000	172,000	812,000	731,000
Ashland	687,000	619,000	1,819,000	1,825,000	175,000	198,000	1,520,000	1,477,000
Auburn Park T. & S.	835,000	1,065,000	1,325,000	1,510,000	226,000	191,000	657,000	632,000
Austin	4,590,000	4,587,000	6,305,000	6,563,000	866,000	771,000	3,731,000	3,645,000
Bankers	921,000	746,000	1,093,000	892,000	161,000	158,000	746,000	624,000
Belmont-Sheffield	1,206,000	1,005,000	1,193,000	958,000	170,000	119,000	639,000	512,000
Beverly State Sav.	764,000	698,000	1,246,000	1,120,000	194,000	137,000	620,000	576,000
Binga	1,097,000	1,083,000	1,521,000	1,479,000	226,000	204,000	1,113,000	1,068,000
Boulevard Bridge	11,217,000	10,082,000	14,248,000	12,671,000	2,750,000	2,311,000	1,153,000	1,079,000
Boulevard St. Sav.	909,000	899,000	1,699,000	1,617,000	168,000	152,000	1,070,000	980,000
Brainerd	315,000	317,000	394,000	301,000	44,000	31,000	219,000	154,000
Brighton Park	1,075,000	974,000	1,378,000	1,307,000	168,000	228,000	1,028,000	980,000
Broadway T. & S.	1,612,000	1,625,000	2,918,000	2,804,000	422,000	316,000	1,467,000	1,398,000
Bryn Mawr	1,056,000	1,131,000	1,396,000	1,532,000	165,000	225,000	674,000	667,000
Builders & Merchants	2,893,000	2,853,000	3,501,000	3,507,000	342,000	388,000	2,024,000	1,861,000
Burnside Tr. & Sav.	901,000	825,000	903,000	807,000	141,000	129,000	517,000	479,000
Capital State Sav.	2,594,000	2,780,000	4,439,000	4,492,000	651,000	516,000	2,435,000	2,349,000
Central Mfg.	10,430,000	10,347,000	10,862,000	10,545,000	1,507,000	1,367,000	3,199,000	3,271,000
Central Trust	100,933,000	98,072,000	126,486,000	128,466,000	31,149,000	28,046,000	14,277,000	14,010,000
Chatfield T. & S. Bk.	722,000	720,000	733,000	738,000	66,000	57,000	378,000	328,000
Chatham	775,000	876,000	1,330,000	1,355,000	187,000	199,000	701,000	637,000
Cheltenham T. & S.	546,000	426,000	654,000	511,000	118,000	108,000	288,000	254,000
Chicago Av. T. & S.	562,000	510,000	665,000	589,000	71,000	97,000	296,000	273,000
Chicago City	7,903,000	6,784,000	8,778,000	8,068,000	1,205,000	1,416,000	4,534,000	4,470,000
Chicago Lawn	1,879,000	1,581,000	2,577,000	2,735,000	249,000	260,000	1,754,000	1,668,000
Citizens State	7,093,000	6,830,000	8,448,000	8,048,000	949,000	940,000	4,342,000	4,089,000
Citizens Trust	1,407,000	1,375,000	1,990,000	2,121,000	224,000	293,000	1,203,000	1,055,000
City	2,599,000	2,770,000	4,121,000	4,315,000	503,000	418,000	1,270,000	1,228,000
Columbia	2,183,000	2,119,000	3,162,000	2,996,000	308,000	318,000	2,168,000	2,108,000
Commerce Tr. & Sav.	1,571,000	1,473,000	2,389,000	1,940,000	993,000	586,000	137,000	110,000
Commercial S. B. C.	2,426,000	2,518,000	2,446,000	2,650,000	213,000	303,000	1,280,000	1,210,000
Commonwealth	2,070,000	1,941,000	2,545,000	2,524,000	325,000	318,000	1,256,000	1,188,000
Community	1,128,000	1,100,000	1,426,000	1,372,000	186,000	117,000	568,000	515,000
Congress Tr. & Sav.	2,463,000	2,248,000	2,740,000	2,388,000	453,000	383,000	754,000	662,000
Cntl. Ill. Bk. & Tr.	626,824,000	670,645,000	842,267,000	846,653,000	209,176,000	180,231,000	121,832,000	120,989,000
Cosmopolitan	8,777,000	8,774,000	11,544,000	11,345,000	1,393,000	1,440,000	5,631,000	5,385,000
Cottage Grove	2,726,000	2,938,000	3,852,000	3,659,000	350,000	335,000	2,335,000	2,156,000
Cragin	1,429,000	1,583,000	1,814,000	1,777,000	212,000	167,000	1,228,000	1,148,000
Crawford	1,650,000	1,640,000	2,423,000	2,342,000	370,000	306,000	1,606,000	1,498,000
Depositors	3,258,000	2,879,000	5,999,000	5,406,000	859,000	873,000	3,665,000	3,523,000
Devon Tr. & Sav.	1,302,000	1,223,000	1,805,000	1,689,000	305,000	269,000	907,000	864,000
Diversey Tr. & Sav.	1,339,000	1,290,000	1,858,000	1,763,000	255,000	231,000	1,051,000	1,005,000
Division	2,164,000	2,169,000	3,270,000	3,078,000	463,000	416,000	1,776,000	1,631,000
Drexel	5,323,000	5,961,000	7,906,000	8,291,000	1,400,000	1,270,000	4,184,000	4,038,000
Drovers Trust	7,932,000	7,039,000	7,873,000	7,758,000	718,000	1,231,000	7,452,000	6,905,000
East Side Tr. & Sav.	862,000	800,000	1,440,000	1,355,000	219,000	178,000	982,000	919,000
Edgewater T. & Sav.	303,000	320,000	648,000	641,000	96,000	66,000	317,000	317,000
Edison Park	361,000	358,000	429,000	381,000	91,000	52,000	200,000	186,000
Elston	1,279,000	1,234,000	1,752,000	1,596,000	270,000	252,000	1,082,000	991,000
Empire T. & Sav.	585,000	464,000	810,000	616,000	153,000	90,000	339,000	300,000
Equitable Tr. & Sav.	2,355,000	2,434,000	3,230,000	3,323,000	751,000	708,000	805,000	760,000
Exchange State	834,000	756,000	813,000	685,000	130,000	93,000	209,000	191,000
Fidelity Tr. & Sav.	3,872,000	3,827,000	5,516,000	5,546,000	675,000	588,000	2,644,000	2,591,000
First Englewood	2,012,000	2,009,000	3,113,000	3,149,000	420,000	420,000	1,439,000	1,399,000
First Italian	259,000	227,000	1,993,000	1,868,000	313,000	280,000	1,833,000	1,734,000
First Union Trust	98,290,000	99,249,000	124,706,000	134,343,000	13,549,000	12,799,000	81,608,000	80,086,000
Foreman Tr. & Sav.	11,398,000	9,859,000	15,421,000	12,684,000	4,405,000	3,254,000	7,472,000	6,949,000
Franklin Tr. & Sav.	3,053,000	3,128,000	3,257,000	3,523,000	768,000	846,000	801,000	781,000
Fullerton	2,713,000	2,608,000	3,729,000	3,629,000	406,000	430,000	2,448,000	2,373,000
Gage Park State	533,000	490,000	840,000	810,000	99,000	111,000	587,000	576,000
Garfield	5,425,000	5,322,000	7,856,000	7,619,000	1,034,000	890,000	4,806,000	4,577,000
Geringer & Storkan	118,000	98,000	266,000	253,000	65,000	68,000	249,000	243,000
Guarantee Tr. & Sav.	2,399,000	2,616,000	2,832,000	2,980,000	454,000	490,000	1,609,000	1,616,000
Halsted Street	1,371,000	1,359,000	3,743,000	3,567,000	600,000	452,000	2,458,000	2,315,000
Hamilton	733,000	789,000	1,257,000	1,171,000	209,000	104,000	679,000	613,000
Harbor	980,000	962,000	1,415,000	1,351,000	165,000	163,000	763,000	662,000
Harris Tr. & Sav.	52,850,000	54,912,000	88,487,000	78,074,000	18,957,000	16,855,000	8,134,000	7,872,000
Hatterman & Glans.	449,000	516,000	857,000	923,000	135,000	134,000	525,000	514,000
Hegewisch	895,000	660,000	1,451,000	1,644,00	191,000	431,000	1,058,000	990,000
Home Bk. & Tr. Co.	6,374,000	6,390,000	8,519,000	8,440,000	1,234,000	1,359,000	4,376,000	4,131,000
Howard Ave. T. & S.	1,210,000	1,188,000	1,579,000	1,566,000	239,000	238,000	668,000	657,000
Humboldt	3,016,000	2,905,000	4,938,000	4,949,000	628,000	590,000	3,704,000	3,658,000
I. C. Bank & Tr. Co.	985,000	1,110,000	1,268,000	1,232,000	290,000	192,000	293,000	250,000
Immel	482,000	512,000	2,232,000	2,177,000	196,000	178,000	1,537,000	1,482,000
Immigrant	683,000	624,000	1,230,000	1,238,000	223,000	203,000	1,093,000	1,026,000
Independence	4,509,000	4,331,000	5,150,000	4,955,000	658,000	763,000	2,897,000	2,683,000
Industrial	370,000	284,000	698,000	636,000	137,000	172,000	539,000	450,000
Inland Tr. & Sav.	2,388,000	2,561,000	3,165,000	3,113,000	524,000	408,000	1,916,000	1,809,000
Irving St. Sav.	1,100,000	1,014,000	1,475,000	1,472,000	160,000	206,000	739,000	678,000
Italian Tr.	1,030,000	988,000	2,013,000	1,865,000	235,000	244,000	1,432,000	1,253,000
Jefferson Park Trust	429,000	532,000	494,000	495,000	71,000	11,000	222,000	241,000
Kaspar-American	7,368,000	7,447,000	14,207,000	14,103,000	1,844,000	1,770,000	10,754,000	10,515,000
Kaufman	258,000	188,000	946,000	860,000	174,000	165,000	846,000	751,000
Kimbell	4,084,000	3,559,000	5,710,000	5,324,000	665,000	824,000	3,444,000	3,411,000
Lake Shore Tr & Sav	7,054,000	7,195,000	9,769,000	9,006,000	1,776,000	1,170,000	2,250,000	2,235,000
Lake View State	6,381,000	6,186,000	8,649,000	8,547,000	1,047,000	993,000	5,668,000	5,420,000
Lake View Tr & Sav.	8,337,000	8,014,000	12,670,000	12,166,000	1,633,000	1,471,000	8,836,000	8,443,000
Laramie State	782,000	717,000	828,000	882,000	190,000	165,000	380,000	351,000
Lawndale	1,953,000	2,041,000	4,920,000	4,738,000	911,000	748,000	3,470,000	3,323,000
Liberty Tr & Sav.	7,310,000	7,060,000	10,332,000	10,346,000	786,000	966,000	5,714,000	5,353,000
Lincoln	1,841,000	1,840,000	2,638,000	2,718,000	482,000	468,000	1,695,000	1,674,000
Lincoln Tr & Sav.	4,496,000	4,422,000	5,072,000	4,842,000	555,000	597,000	2,885,000	2,770,000
Logan Sq St & Sav.	2,389,000	2,230,000	3,608,000	3,640,000	538,000	464,000	2,180,000	2,087,000
Madison & Kedzie	14,540,000	14,462,000	14,667,000	14,106,000	2,068,000	1,769,000	7,151,000	6,861,000
Madison Square	2,709,000	2,663,000	3,765,000	3,650,000	480,000	400,000	2,170,000	2,053,000
Main	340,000	....	170,000	....	41,000	....	60,000	....
Market Traders	1,401,000	1,258,000	2,525,000	2,218,000	476,000	449,000	675,000	621,000
Marquette Park	2,009,000	2,187,000	3,272,000	3,232,000	496,000	411,000	2,141,000	2,030,000
Marshall Square	1,354,000	1,332,000	1,991,000	1,925,000	314,000	294,000	1,576,000	1,484,000
Marshf'd Tr & Sav.	825,000	856,000	912,000	1,160,000	118,000	110,000	332,000	356,000
Mayfair State Sav.	890,000	517,000	1,563,000	1,135,000	200,000	126,000	976,000	625,000
Mercantile Tr & Sav.	9,274,000	8,953,000	11,519,000	11,157,000	2,315,000	2,091,000	1,725,000	1,645,000
Metropolitan	1,903,000	1,689,000	3,210,000	3,110,000	386,000	497,000	2,613,000	2,463,000
Mid-City Tr & Sav.	9,825,000	9,774,000	13,368,000	12,780,000	1,885,000	1,718,000	6,453,000	6,238,000
Midway	665,000	740,000	844,000	835,000	202,000	125,000	270,000	239,000
Millard	446,000	394,000	1,071,000	976,000	226,000	182,000	774,000	718,000
Montrose Tr & Sav.	684,000	636,000	1,046,000	960,000	141,000	148,000	586,000	564,000
Morgan Pk Tr & Sav	844,000	1,052,000	1,683,000	1,519,000	238,000	191,000	803,000	727,000
Mt Greenw Tr & Sav	113,000	115,000	129,000	117,000	22,000	23,000	68,000	58,000
Noel	8,589,000	8,102,000	8,879,000	8,475,000	1,101,000	1,196,000	5,142,000	5,287,000
Nor Austin Tr & Sav	551,000	540,000	794,000	744,000	110,000	89,000	421,000	373,000
North Avenue	3,166,000	3,150,000	9,684,000	9,496,000	1,709,000	1,502,000	8,042,000	7,729,000
Nor Center Tr & Sav	1,083,000	943,000	1,535,000	1,364,000	273,000	162,000	688,000	616,000
North Town	911,000	815,000	1,520,000	1,375,000	211,000	266,000	801,000	702,000
Northern Trust Co.	47,222,000	47,304,000	62,521,000	61,808,000	16,779,000	16,527,000	13,133,000	13,001,000
North-West'n T & S.	11,076,000	10,443,000	18,772,000	18,337,000	3,128,000	2,968,000	18,795,000	13,914,000
Norwd Pk Tr & Sav.	519,000	513,000	663,000	669,000	75,000	103,000	353,000	340,000
Novak & Stejskal	476,000	596,000	1,089,000	1,093,000	148,000	159,000	915,000	853,000
Old Colony State	735,000	708,000	1,108,000	1,041,000	109,000	79,000	487,000	429,000
Old Dearborn State	2,988,000	3,207,000	4,526,000	4,032,000	965,000	922,000	1,042,000	985,000
Papanek Kovac	497,000	294,000	1,011,000	979,000	141,000	184,000	825,000	783,000
Parkway	786,000	775,000	918,000	885,000	151,000	136,000	448,000	406,000
Peoples Tr & Sav.	25,361,000	26,541,000	28,291,000	26,647,000	4,800,000	4,234,000	5,523,000	5,475,000
Phillip	2,997,000	2,993,000	4,302,000	4,475,000	503,000	606,000	1,912,000	1,861,000
Pioneer	4,031,000	6,331,000	11,369,000	10,655,000	1,508,000	930,000	7,415,000	7,130,000
Progressive State	676,000	649,000	758,000	678,000	175,000	144,000	325,000	288,000
Prudential St Sav.	2,427,000	2,370,000	4,391,000	3,688,000	846,000	522,000	2,064,000	1,942,000
Public	833,000	887,000	958,000	1,052,000	169,000	156,000	368,000	346,000
Pullman Tr & Sav.	3,486,000	3,269,000	5,635,000	5,396,000	613,000	566,000	3,138,000	2,957,000
*Personal L & Sav.	10,005,000	9,700,000	7,869,000	8,119,000	486,000	622,000	3,798,000	4,032,000
Reliance	7,473,000	6,760,000	11,502,000	10,652,000	1,827,000	1,146,000	4,763,000	4,581,000
Ridge State	249,000	199,000	362,000	250,000	55,000	37,000	232,000	163,000
Ridgeway	1,071,000	1,246,000	1,230,000	1,350,000	199,000	154,000	940,000	969,000
Roosevelt	621,000	601,000	616,000	607,000	82,000	89,000	413,000	391,000
Roseland	2,918,000	2,561,000	4,083,000	3,830,000	645,000	432,000	2,682,000	2,528,000
Schiff Tr. & Sav.	4,239,000	4,139,000	5,253,000	5,564,000	666,000	719,000	3,165,000	3,060,000
Second Humboldt	514,000	533,000	801,000	783,000	99,000	124,000	680,000	606,000
Second Northwestern	3,202,000	2,890,000	4,602,000	4,405,000	523,000	376,000	3,136,000	3,018,000
Second Security	4,403,000	4,175,000	6,060,000	5,909,000	940,000	941,000	3,798,000	3,682,000
Security	6,883,000	6,360,000	8,904,000	8,286,000	1,251,000	1,043,000	5,003,000	4,824,000
Service	1,217,000	1,077,000	1,960,000	1,650,000	242,000	194,000	1,156,000	1,073,000
Sheridan Tr. & Sav.	8,885,000	8,760,000	11,849,000	11,322,000	1,943,000	1,247,000	5,495,000	5,304,000
Sherman	709,000	569,000	890,000	816,000	136,000	136,000	486,000	440,000
63d & Halsted	2,205,000	2,097,000	2,281,000	2,241,000	222,000	324,000	1,383,000	1,336,000
Skala	266,000	269,000	1,557,000	1,607,000	262,000	255,000	1,397,000	1,329,000
South Central	297,000	224,000	279,000	240,000	43,000	61,000	135,000	99,000
So. Chicago Sav.	7,896,000	8,111,000	7,835,000	8,031,000	709,000	718,000	5,338,000	5,285,000
South Shore	1,973,000	2,126,000	2,285,000	2,331,000	330,000	168,000	1,318,000	1,278,000
South Side T. & Sav.	6,331,000	6,467,000	7,938,000	8,767,000	1,187,000	981,000	3,866,000	3,811,000
South West State	2,630,000	2,420,000	3,225,000	3,189,000	612,000	718,000	2,260,000	2,135,000
South West Tr. & S.	3,721,000	3,869,000	5,267,000	5,211,000	602,000	566,000	2,745,000	2,675,000
State Bk. Bev. Hills	424,000	811,000	1,144,000	1,034,000	184,000	146,000	394,000	334,000
State Bank Chicago	57,366,000	54,817,000	63,887,000	62,611,000	12,240,000	14,247,000	15,755,000	15,157,000
State Bank Clearing	815,000	801,000	1,224,000	1,044,000	217,000	147,000	522,000	519,000
State Bk W. Pullman	1,051,000	936,000	1,498,000	1,394,000	239,000	227,000	1,049,000	995,000
Stockmen's T. & Sav.	1,340,000	1,461,000	2,726,000	2,531,000	317,000	326,000	1,654,000	1,553,000
Stock Yds. T. & Sav.	6,042,000	5,457,000	9,514,000	8,841,000	1,036,000	950,000	5,386,000	5,321,000
Stony Island St. S.	2,528,000	2,736,000	3,945,000	4,075,000	554,000	463,000	1,640,000	1,624,000
Superior	402,000	385,000	537,000	508,000	87,000	66,000	315,000	277,000
Transportation	2,176,000	2,102,000	2,523,000	2,490,000	430,000	413,000	645,000	613,000
Triangle State	751,000	780,000	882,000	845,000	152,000	135,000	483,000	377,000
Twenty-sixth	637,000	649,000	2,406,000	2,306,000	391,000	338,000	1,998,000	1,885,000
Union Bank	9,665,000	9,589,000	9,883,000	10,568,000	1,053,000	1,282,000	2,717,000	2,566,000
Union St. Bk Chgo.	2,913,000	2,672,000	3,826,000	3,615,000	323,000	499,000	2,622,000	2,489,000
United State Bank	1,783,000	1,740,000	3,261,000	3,128,000	491,000	398,000	2,294,000	2,226,000
Unity T. & Sav. Bk.	657,000	579,000	680,000	548,000	76,000	60,000	235,000	231,000
Universal	1,999,000	1,948,000	3,008,000	2,890,000	244,000	369,000	2,165,000	2,099,000
University	2,851,000	2,710,000	3,352,000	3,244,000	404,000	316,000	1,477,000	1,487,000
West Central	591,000	561,000	728,000	654,000	155,000	92,000	360,000	321,000
West City Tr. & Sav.	1,158,000	1,230,000	1,396,000	1,395,000	236,000	250,000	849,000	745,000
W. Englewd. Tr.&S.	3,929,000	3,902,000	5,326,000	5,371,000	530,000	444,000	3,342,000	3,280,000
West Highland	1,672,000	1,634,000	2,043,000	2,074,000	199,000	237,000	1,263,000	1,180,000
West Irving State	815,000	711,000	1,283,000	1,218,000	120,000	136,000	810,000	803,000
West Lawn Tr.&Sav.	394,000	409,000	397,000	412,000	35,000	49,000	208,000	196,000
West Madison	2,247,000	2,565,000	2,726,000	2,714,000	3,335,000	292,000	1,249,000	1,244,000
West Side Tr. & Sav.	8,635,000	8,101,000	13,085,000	12,732,000	1,441,000	1,369,000	7,163,000	7,136,000
West 31st Street	872,000	838,000	1,027,000	993,000	179,000	185,000	799,000	778,000
West Town	4,535,000	4,423,000	6,143,000	5,586,000	762,000	636,000	3,385,000	3,257,000
Western State, Cicero	3,474,000	3,214,000	3,555,000	3,308,000	461,000	488,000	2,691,000	2,472,000
Wiersma	3,010,000	2,804,000	3,850,000	3,706,000	492,000	560,000	2,464,000	2,362,000
Woodlawn Tr. & Sav.	6,245,000	6,262,000	8,886,000	8,840,000	1,033,000	862,000	4,363,000	4,291,000

*Personal Loan and Savings Bank formerly Chicago Morris Plan.

BUSINESS SESSIONS TODAY

CONVENTIONS.

Hartford Steam Boiler Insurance company ....Edgewater Beach hotel
Scholl Manufacturing company..........................Bismarck hotel

MEETINGS.

Chicago Mantel and Tile Representatives ....Atlantic hotel
Y. M. C. A. financial service bureau.. ....Edgewater Beach hotel

[Compiled by the Convention Bureau of the Chicago Association of Commerce.]

The Boulevard Bridge Bank *of* Chicago

Statement of Condition at the Close of Business, June 29, 1929

Resources

Loans and Discounts	$11,217,353.82
Bonds and Securities	1,358,018.83
Furniture and Fixtures	44,051.92
Accrued Interest	50,935.78
Customers Liability on Letters of Credit	138,063.37
Cash and Due from Banks	2,750,403.18
	$15,558,826.90

Liabilities

Capital	$500,000.00
Surplus	500,000.00
Undivided Profits	34,329.09
Reserves	96,095.61
Unearned Discount	42,511.93
Liability on Letters of Credit	138,063.37
Deposits	14,247,826.90
	$15,558,826.90

Officers

Lawrence H. Whiting, *President*
J. DeForest Richards .... *Vice-President*
George McHenry .... *Assistant Vice-President*
Charles F. Meyer .... *Assistant Vice-President and Trust Officer*
B. Botsford Young .... *Assistant Vice-President*
J. Leo Ludwig .... *Cashier*
Louis Schaefer .... *Assistant Cashier and Auditor*
Henry E. Lee .... *Assistant Cashier*
Hugh M. Driscoll .... *Assistant Cashier and Manager Credit Department*
James A. Donovan .... *Manager Bond Department*
Oliver D. Steele .... *Manager Service Department*
Charles M. Redmon .... *Manager Business Extension Department*

Directors

John F. Hagey, Chairman of the Board, Vice-President, First National Bank of Chicago
William Wrigley, Jr., Chairman of the Board, Wm. Wrigley Jr. Co.
James R. Offield, Offield, Mehlhope, Scott & Poole
Roy D. Keehn, Pres., Chicago Herald & Examiner
Robert W. Stewart, Capitalist
William T. Beatty, President, Austin Mfg. Co.
James C. Cox, Treasurer, Wm. Wrigley Jr. Co.
Philip K. Wrigley, President, Wm. Wrigley Jr. Co.
John D. Black, Winston, Strawn & Shaw, Attorneys
Nathan William MacChesney, MacChesney, Evans & Robinson
Peter E. Kroehler, President, Kroehler Mfg. Co.
Taylor Strawn, Vice-Pres., Elgin Nat'l Watch Co.
Gilbert Scribner, Winston & Company
Lawrence H. Whiting, President, Boulevard Bridge Bank of Chicago

New Issue

Exempt from all Federal Income Taxes

$1,000,000

Tacoma, Washington

Electric Light and Power 5% Gold Bonds

Series "B" of 1929

Due Serially January 1 and July 1, 1932-1936

Dated July 1, 1929. Principal and semi-annual interest (January 1 and July 1) payable in gold in Tacoma, Washington, or New York City. Coupon bonds in $1,000 denomination, registerable as to principal.

Legality submitted to counsel, whose opinion will be furnished upon request

These Bonds are issued for additions to the present light and power system and are obligations of the City of Tacoma, payable, both principal and interest, solely out of a special fund known as "City of Tacoma Electric Light and Power Fund of 1929." The electric light and power system, valued after depreciation at $10,532,793 as of Dec. 31, 1928, was acquired by the City in 1893 and has been in successful operation since, serving the City without competition. The City Charter prohibits the granting to any person or corporation of a franchise, privilege or right to sell or supply electricity within the City of Tacoma as long as the City owns a plant for that purpose. The City further covenants to maintain rates sufficient to meet all expenses of operation and principal and interest requirements on the outstanding bonds. The average annual net earnings for the six year period ending 1928 amounted to $888,129. As of July 1 revenue bonds outstanding amount to $4,332,000, maturing semi-annually through 1940. The maximum annual interest requirements on all bonds now outstanding amount to $228,392.

AMOUNTS AND MATURITIES

January 1		July 1	
$96,000—1932	$105,000—1934	$98,000—1932	$107,000—1934
100,000—1933	109,000—1935	102,000—1933	112,000—1935
$114,000—1936		$57,000—1936	

Price 100 *and interest, all maturities*

HALSEY, STUART & CO.
INCORPORATED

All statements herein are official or are based on information which we regard as reliable and while we do not guarantee them, we ourselves have relied upon them in the purchase of this security.

July 3, 1929

GAS POWER WATER

SOUND PUBLIC UTILITY INVESTMENTS

Selected Investments for July Funds

BONDS	Approx. Yield
Cumberland County Power & Light Co. *First Mtge. 4½s, 1956*	4.98%
Super-Power Co. of Illinois *First Mtge. 4½s, 1968*	5.15%
Northwestern Public Service Co. *First Mtge. 5s, 1957*	5.32%
Nevada-California Electric Corp. *First Mtge. 5s, 1956*	5.57%
Commonwealth Subsidiary Corp. *5½% Debentures, 1948*	5.65%
Morrison Hotel *First Mtge. Leasehold 6½s, 1948*	5.98%
Chicago Evening Post Building *First Mtge. Leasehold 6s, 1947*	6.00%
United Public Utilities Co. *First Lien 5½s, 1947*	6.05%
Central Public Service Corp. *6½% Debentures, 1949 (with Warrants)*	6.11%
National Public Service Corp. *5% Debentures, 1978*	6.17%
Texas-Louisiana Power Co. *First Mtge. 6s, 1946*	6.20%
American Community Power Co. *5½% Debentures, 1953*	6.25%
Community Water Service Co. *5½% Debentures, 1946*	6.25%
Consolidated Gas Utilities Co. *Conv. Deb. 5½s, 1943 (with Warrants)*	6.85%
United Public Service Co. *6½% Debentures, 1933 (with warrants)*	6.85%
Chicago, No. Shore & Milwaukee R. R. Co. *3-Year 6% Notes, 1932*	7.00%
Dixie Gas & Utilities Co. *Secured 6½s, 1938 (with Warrants)*	7.40%
Dixie Gas & Utilities Co. *6% Conv. 3-Year Notes, 1931*	7.62%
STOCKS	
New England Power Associates $6 Pfd.	6.18%
Illinois Power & Light Co. $6 Pfd.	6.22%
General Gas & Electric Co. $6 Conv. Pfd.	6.30%
Central Power & Light Co. $7 Pfd.	6.73%
United Public Utilities Co. $6 Pfd.	6.90%
Consolidated Gas Utilities Co. Class "A"	7.30%

Descriptive Circulars Sent Upon Request

OFFERING A *COMPLETE* INVESTMENT SERVICE

HALE, WATERS & COMPANY
110 South La Salle Street
BOSTON CHICAGO NEW YORK
Telephone, Randolph 7874

Reorganization of Wickwire Spencer Steel Company

To Holders of certificates of deposit for Wickwire Spencer Steel Corporation First Mortgage 7% Sinking Fund Gold Bonds and Wickwire Spencer Steel Company Prior Lien Collateral and Refunding Mortgage 7% Sinking Fund Gold Bonds, Series A, issued under the Deposit Agreement, dated November 11, 1927, between the undersigned Committee and holders of said Bonds becoming parties thereto:

NOTICE IS HEREBY GIVEN that the Plan and Agreement, dated May 27, 1929, for the reorganization of WICKWIRE SPENCER STEEL COMPANY has been adopted by the undersigned Committee, and that notice of said adoption of said Plan and Agreement by the undersigned Committee has been filed, pursuant to the provisions of said Deposit Agreement, dated November 11, 1927, with The Chase National Bank of the City of New York, 18 Pine Street, New York City, as one of the depositaries under said Deposit Agreement.

Any holder of a certificate of deposit issued under said Deposit Agreement, dated November 11, 1927, who filed, on or before June 26, 1929, with the depositary which issued his certificate of deposit, written notice of his dissent from said Plan and Agreement and who has not subsequent to the filing of such dissent withdrawn such dissent by filing with such depositary written notice of his assent, may withdraw from said Deposit Agreement, dated November 11, 1927, by surrendering, on or before July 20, 1929, his certificate or certificates of deposit to the depositary which issued the same, (except in the case of certificates of deposit issued by The Marine Trust Company of Buffalo, which should be surrendered to Manufacturers & Traders-Peoples Trust Company, Buffalo, New York, by reason of the resignation of said The Marine Trust Company of Buffalo, as depositary and the appointment of said Manufacturers & Traders-Peoples Trust Company as its successor) duly endorsed in the case of certificates of deposit registered other than to bearer, and upon payment of a sum at the rate of $7.62 in respect of each $1000 principal amount of bonds represented by his certificate or certificates of deposit issued under said Deposit Agreement, dated November 11, 1927, as his pro rata share of the expenses, obligations and liabilities of the undersigned Committee fixed and determined by the undersigned Committee and, on such withdrawal will be entitled to receive bonds of the character and amount called for by his certificate or certificates of deposit. Any holder of a certificate of deposit issued under said Deposit Agreement, dated November 11, 1927, not so withdrawing prior to July 20, 1929, will be deemed to have assented to said Plan and Agreement.

Dated, New York, July 1, 1929.

GEORGE W. TREAT, Chairman
FREDERIC W. ALLEN
JOHN E. BLUNT
THOMAS B. GANNETT
ACOSTA NICHOLS
Bondholders Committee

EUGENE T. CONNOLLY, Secretary,
1 Federal Street, Boston, Mass.

Reorganization of Wickwire Spencer Steel Company

To Holders of certificates of deposit for Wickwire Spencer Steel Company, Five Year Seven Per Centum Class A Notes issued under the Deposit Agreement, dated December 13, 1927, between the undersigned Committee and holders of said Notes becoming parties thereto:

NOTICE IS HEREBY GIVEN that the Plan and Agreement, dated May 27, 1929, for the reorganization of WICKWIRE SPENCER STEEL COMPANY has been adopted by the undersigned Committee, and that notice of said adoption of said Plan and Agreement by the undersigned Committee has been filed, pursuant to said Deposit Agreement, dated December 13, 1927, with The Bank of America, N.A., 44 Wall Street, New York City, as one of the depositaries under said Deposit Agreement.

Any holder of a certificate of deposit issued under said Deposit Agreement, dated December 13, 1927, who filed, on or before June 26, 1929, with the depositary which issued his certificate of deposit, written notice of his dissent from said Plan and Agreement and who has not subsequent to the filing of such dissent withdrawn such dissent by filing with such depositary written notice of his assent, may withdraw from said Deposit Agreement, dated December 13, 1927, by surrendering, on or before July 20, 1929, his certificate or certificates of deposit to the depositary which issued the same, duly endorsed in the case of certificates of deposit registered other than to bearer, and upon payment of a sum at the rate of $14.55 in respect of each $1000 principal amount of notes represented by his certificate or certificates of deposit issued under said Deposit Agreement, dated December 13, 1927, as his pro rata share of the expenses, obligations and liabilities of the undersigned Committee fixed and determined by the undersigned Committee, and on such withdrawal will be entitled to receive notes of the character and amount called for by his certificate or certificates of deposit. Any holder of a certificate of deposit issued under said Deposit Agreement, dated December 13, 1927, not so withdrawing prior to July 20, 1929, will be deemed to have assented to said Plan and Agreement dated May 27, 1929, as fully as though he has not filed his dissent to said Plan and Agreement.

Dated, New York, July 1, 1929.

ARTHUR H. LOCKETT, Chairman
AUGUSTINE B. CONANT
WINFRED B. HOLTON, JR.
FRANKLIN REMINGTON
ROBERT B. STEARNS,
Noteholders Committee

NORMAN C. ANDREW, Secretary,
165 Broadway, New York City.

BANCO AGRICOLA HIPOTECARIO

(Agricultural Mortgage Bank)
REPUBLIC OF COLOMBIA
Guaranteed Twenty-Year
7% Sinking Fund Gold Bonds
Issue of January, 1927

Dated January 15, 1927 Due January 15, 1947

Notice is hereby given that pursuant to the provisions of said bonds, there are hereby called by lot for redemption on July 15, 1929, out of Sinking Fund moneys payable to the Fiscal Agents of this Loan by said Bank, Forty-one thousand five hundred dollars ($41,500) principal amount of the said Bonds, bearing the following distinctive numbers, to wit:

$1,000 Denomination

M27	M468	M935	M1359	M1967	M2407
100	510	1074	1370	2055	2544
133	705	1118	1376	2149	2551
139	731	1229	1447	2265	2590
145	798	1249	1477	2275	2723
277	848	1276	1960	2293	

$500 Denomination

D38	D113	D184	D292	D377
44	178	199	326	
70	185	283	351	

On said date, July 15, 1929, (out of said Sinking Fund moneys), the principal amount of said bonds will be payable at the office of either HALLGARTEN & CO., 44 Pine Street, or of KISSEL, KINNICUTT & CO., 14 Wall Street, Borough of Manhattan, City of New York, N. Y., upon surrender of said bonds, with all interest coupons maturing after July 15, 1929, and, in case of registered bonds, accompanied by proper instruments of assignment or transfer duly executed in blank by the registered owner.

Interest accrued to July 15, 1929, on said bonds will be payable on said date at the places aforesaid, out of moneys to be deposited with the Fiscal Agents for that purpose by said Bank, upon surrender of the coupons representing such interest.

Interest will cease to accrue on said Bonds on July 15, 1929, and the subsequently maturing coupons will be void.

Dated, New York, N. Y., June 11, 1929.

BANCO AGRICOLA HIPOTECARIO
(Agricultural Mortgage Bank)

By

Hallgarten & Co., and Kissel, Kinnicutt & Co.,
Fiscal Agents of this Loan.

There have not been presented for payment the following bonds of this issue, which were selected by lot for payment on January 15, 1929:

Denomination of $1,000

M513	M1307	M2570
522	2039	2680
543	2222	2702

Denomination of $500

D109
230

Interest ceased to accrue on that date with respect to said bonds.

The following bond drawn for redemption on July 15, 1928, has not been presented for payment:

Denomination of $1,000

M1577

Interest ceased to accrue on that date with respect to said bond.

Hallgarten & Co., and Kissel, Kinnicutt & Co.,
Fiscal Agents of this Loan.

Dated, June 11, 1929.

PURE PROTECTION
LEGAL RESERVE
LIFE INSURANCE

Actual Cost
1928

Age 40-$19.27
PER $1000.00

Ordinary Life Policy

Reduced to this figure by an earned dividend

PREFERRED RISKS ONLY
—LIMIT $50,000—

Write for cost at your age

MERCHANTS RESERVE LIFE INSURANCE CO.
10 East Pearson Street, Chicago

AMERICAN CAN COMPANY
Common Stock

A quarterly dividend of seventy-five cents per share has been declared on the Common Stock of this Company, payable August 15th, 1929, to Stockholders of record at the close of business July 31st, 1929. Transfer Books will remain open. Checks mailed.

R. A. BURGER, Secretary.

WHEAT IS NOW OVER 22C ABOVE RECENT LOW

Crop Shortage Reports Boost Prices.

Foreigners have apparently awakened to the fact that there has been a material decrease in the North American wheat crops in the last few weeks. Marked advances abroad combined with continued dry weather in the spring grain area resulted in general buying yesterday which advanced all deliveries to a new high on the present movement, and 22¼ to 24 cents over the recent low. Profit taking brought about a recession of around 1c from the top with the finish at net gains of 1⅞@2c with July, $1.17@1.17⅛; September, $1.22⅝@1.23⅜, and December, $1.28⅛@1.28⅝.

Strength in wheat was the main factor in corn, and the latter gained 6@6¾c with July at the last 92⅝@93c; September, 94⅝c and December, 81⅝@81½c. Oats were up ⅜@½c with July, 44⅝c; September, 44⅞c, and December, 47⅛@48c. Rye was 1⅛@1⅜c higher, July being 89c; September, 90c, and December, 99⅝c.

Chicago Market Lags.

Short covering was strongly in evidence in Liverpool with an advance of 7⅝@8¼d for the day, equal to 4⅝@4⅞c per bu. Winnipeg, which was closed on Monday, increased its premium over Chicago and finished 4⅛@4½c higher than on Saturday. Chicago showed the least advance of any of the leading markets, as the northwest was 3¼@3½c higher. Buenos Ayres surprised the trade by being 5¾c higher at midday, with the July there at $1.11⅜ or the same prices as at Kansas City, the first time this season that this has occurred. The close was 8.10⅝.

Sensational claims of crop damage were received from the American northwest, with Duluth and Minneapolis houses backing the reports with buying orders. Locals sold early, only to reinstate lines on a strong rally, and many of them sold out again later causing the recession from the top. Commission houses were on both sides. No relief from the dry weather was expected in Canada, and the crop there is steadily deteriorating with the three provinces estimated by Chicago statisticians as having around 368,000,000 bu, against 508,000,000 bu harvested last year.

Corn Acts Heavy.

Outside speculators apparently failed to enthuse over the private estimates on corn showing an average of 2,683,000,000 bu against 2,840,000,000 bu harvested last year, and there was fairly persistent selling by locals and commission houses, although aggressive buying of December by a house with eastern connections was in evidence at times.

Oats prices averaged higher with the December selling at a new high on the crop due to continued dry weather in the northwest. Private estimates showed an average of 1,252,000,000 bu, or 20,000,000 bu less than a month ago and 198,000,000 bu less than last year's harvest. Bulk of the trade in rye was in spreading and unspreading with other grains.

Weevil Scare in Cotton; Shorts Are Good Buyers

Reports of weevil activities in parts of the cotton belt were the basis for considerable buying yesterday to cover shorts by traders in all markets, which advanced prices and made a close around the best of the day despite the weakness and declined 8 to 9 points in Liverpool, where spot sales were 6,000 bales.

CHICAGO MARKET.

	High.	Low.	Close.	Prev. close.	Last year.
July	....	....	18.15	18.10	21.74
Oct	18.30	18.10	18.30	18.18	21.74
Dec	18.49	18.30	18.45	18.37	21.63
Jan.	18.42	18.31	18.42	18.40	21.51
March	18.58	18.48	18.58	18.55	21.40

NEW ORLEANS MARKET.

	High.	Low.	Close.	Prev. close.	Last year.
July	18.11	18.02	18.11	18.00	21.92
Oct	18.20	17.99	18.19	18.06	21.48
Dec	18.39	18.20	18.38	18.25	21.35
Jan.	18.38	18.23	18.38	18.26	21.15
March	18.55	18.43	18.55	18.45	21.10
May	18.68	18.54	18.68	18.54	21.00

NEW YORK MARKET.

	High.	Low.	Close.	Prev. close.	Last year.
July	17.85	17.70	17.84	17.55	21.85
Oct	18.30	18.14	18.30	18.17	22.03
Dec	18.00	18.41	18.59	18.44	21.88
Jan	18.53	18.38	18.53	18.41	21.67
March	18.68	18.53	18.68	18.55	21.54
May	18.78	18.62	18.78	18.78	21.40

CHICAGO UNLISTED MARKET

Quotations Prepared by Rogers & Tracy.

	Bid.	Ask.
Am Fur Mart	3	4
Beach Hotel	105	115
Beatrice p	102	103
Benj Elec pfd	65	....
Brennan Pak	54	....
Bruns Balke	107	110
Bunte Bros	100	104
Cen Cold Sto	25	26
H Channon	16	18
Do 1st pfd	90	93
Do 2d pfd	103	....
Chi Cold S	50	54
Do pfd	99	102
C D News p	96	97
C Inv Units	110	115
C Mill & L P	75	80
Do A	12	15
Do B	3	6
Chi Ry Equip	7	9
Do pfd	18	....
Chi Title&T	655	660
Con Hotel	100	105
Col Palm P	96	98
Cont Steel	40	43
Do pfd	90	....
Creamery Pkg	29	30
Do pfd	100	104
Dolese & Shep	95	100
Elgin Watch	50	51
Elgin Swp Pr	....	29
Fed Elec	88	91
Do pfd	127	130
1st S Pawn	119	122
Goodman Mfg	50	51
Gt Lakes T	18	21
Do pfd	77	80
Hotel Sher p	78	80
Haskelite	27	31
Do pfd	100	104
Int Ir & Stl	186	191
Do pfd	103	106
Kellogg Co	140	142
Do pfd	112	115
La Salle Ex p	....	92
McCord Mfg	9	10
Do new A	62	66
Do deb	16	18
O Mayer Com	12	13
Do pfd	102	105
Do 2d pfd	106	109
Moir Hotel	90	92
Nat Gypsum A	15	17
Do pfd	52	55
Nat Tea s p	9	10
N W Yeast	170	173
Peapcke Corp	140	150
Do pfd	103	106
A Pick pfd	62	65
Pyle Nat	32	34
Do pfd	108	110
St L Nt Yds	87	90
Schulze Bak p	87	90
Sefton pfd	90	102
Staley Mfg p	90	92
Standard Cap	52	54
Straus Units	50	52
Stover Mfg	9	11
Do pfd	83	86
Sull Machin	52	54
Un Stk Yds	96	98
US Gypsum p	122	124
Van Ess Lbts	10	11
Wahl pfd	83	86
Western G pfd	87	90
Whitestone	40	43
Woods Bros	32	34
Do pfd	....	80

CHICAGO BANKS INTRENCHED IN STRONG POSITION

Condition Is Indicated in Statements.

[Continued from page 19, column 1.]

of $8,761,000 in loans and discounts, an increase of $43,469,000 in total deposits, a gain of $26,936,000 in cash resources, and an increase of $3,461,000 in savings deposits, all compared with three months ago.

Condition of State Banks.

The state banks show a decline of $57,782,000 in loans and discounts, a decline of $14,037,000 in total deposits, a gain of $38,482,000 in cash resources, and an increase of $15,345,000 in savings deposits.

Some light on the reasons for the current credit pinch was thrown by two announcements yesterday. The New York Stock exchange reported that loans of its members on security collateral reached a new peak at $7,071,221,275 last Saturday. The figure is $406,083,350 above the total on May 31, and $266,763,869 above the previous peak on March 31; also $2,172,869,788 higher than a year ago.

But it would seem that the present peak figure results from funds furnished by corporations and other lenders and New York banks, rather than the interior banks. The New York federal reserve bank reported that borrowings of its member banks on Monday reached $425,000,000, the highest level in recent years and $21,000,000 above the previous peak recorded on Jan 2. The present large borrowings are attributed to the mid-year settlements, the maturing of rights for large new stock offerings and also the advance in stock market prices.

GRAINS IN ALL MARKETS

July Wheat.

	Open.	High.	Low.	Closing 1929.	July1 1929.	July3. 1928.
Chi	1.16¾	1.18¼	1.16¾	1.17⅞	1.15⅝	1.35¾
K C	1.10¼	1.11⅞	1.09⅝	1.10⅝	1.08⅝	1.29⅝
Mpls	1.19¼	1.21¼	1.19⅛	1.20⅝	1.17⅛	1.38
*Dul	1.08⅝	1.08⅝	1.06⅝	1.08⅛	1.05⅝	1.25⅝
Wpg	1.33	1.35	1.31⅛	1.34⅛	1.29⅛	1.37
†Lpl	1.24⅝	1.27⅛	1.24⅛	1.27⅛	1.23¾	1.49⅜
B A	1.07⅞	1.11⅝	1.07⅜	1.10⅝	1.05⅝	.....

September Wheat.

Chi	1.22⅝	1.23⅝	1.21⅝	1.23⅝	1.21	1.40⅜
K C	1.14⅜	1.16¼	1.13⅝	1.14⅜	1.12⅝	1.31⅝
Mpls	1.23⅝	1.25⅛	1.21⅝	1.23⅝	1.20⅝	1.38⅝
*Dul	1.09⅝	1.11⅛	1.09	1.10⅝	1.08⅝	1.28⅝

October Wheat.

Wpg	1.30	1.32⅝	1.29⅛	1.32⅝	1.28	1.33⅛
Lpl	1.30⅝	1.34⅛	1.30⅝	1.34⅛	1.28⅝	1.55¼

December Wheat.

Chi	1.27⅞	1.29	1.26⅝	1.28⅝	1.26⅝	1.44⅝
K C	1.10¼	1.20¼	1.18⅝	1.19¼	1.17⅛	1.35⅝
Mpls	1.24⅜	1.27	1.23⅝	1.26⅛	1.23⅛	1.41⅝
*Dul	1.13¼	1.14⅛	1.13	1.14⅛	1.12⅛	.....
Wpg	1.29⅛	1.31⅛	1.28⅛	1.30⅝	1.28⅛	1.37⅛
Lpl	1.25	1.27⅛	1.25	1.27⅜	1.23⅛	1.56⅜

July Corn.

Chi	92⅝	93¼	92	92⅝	92	1.06
K C	87⅜	88¼	87⅛	87⅛	87	95¼
B A	86½	85½	86½	87⅜	86¼	....

September Corn.

Chi	84¼	85¾	84	84⅛	83⅜	1.01⅜
K C	91¼	91¼	90½	90⅝	90½	96⅝

December Corn.

Chi	91⅝	92	90⅞	91⅝	91	85⅝
K C	88⅛	88⅛	87¼	87⅛	87⅜	80⅜

July Oats.

Chi	44	44⅜	44	44⅜	43⅝	54⅛
Mpls	43⅛	43⅝	43⅛	43⅛	43⅛	58⅛
Wpg	51⅜	53	51⅜	53⅛	50⅞	61⅛

September Oats.

Chi	44⅞	45⅛	44⅝	44⅞	44⅜	45⅛
Mpls	43⅛	43⅛	43⅛	43	43⅛	53⅛

October Oats.

Wpg	54⅛	55⅝	54⅛	55⅛	53¾	54⅛

December Oats.

Chi	47⅞	48⅛	47⅞	47⅞	47⅛	46⅝
Wpg	53⅝	54⅝	53	53⅛	53	51⅛

July Rye.

Chi	90¼	90¼	88⅝	89	87⅞	1.20⅝
Mpls	88⅛	89¼	88⅛	89	86⅝	1.15⅛
Wpg	93⅛	93⅝	94	94⅛	93⅛	1.15⅛
Dul	.....	.....	.....	90	88⅝	1.16⅛

September Rye.

Chi	95	95	93⅛	94	92⅝	1.16⅝
Mpls	91⅛	92	90⅞	91⅛	89⅝	1.12
Wpg	99¼	99⅝	97⅝	98½	96⅝	1.12⅜
Dul	92⅛	92⅛	90⅝	92⅝	91	1.13⅝

July Barley.

Mpls	64	65	63⅝	64⅛	62	86⅛
Wpg	74⅛	76⅝	74¼	76⅛	73⅛	88⅛

July Flaxseed.

Mpls	2.54	2.55½	2.54	2.55½	2.52	2.14½
Dul	2.55¼	2.56½	2.55	2.56½	2.53¾	2.15
Wpg	2.20	2.22	2.20	2.22	2.18½	1.80⅛

*Durum. †Exchange, $4.84⅛.

Mitchell, Hutchins & Co.
CONTINENTAL ILLINOIS BANK BUILDING
Chicago

Investment Securities
STOCKS, BONDS
GRAIN AND PROVISIONS

MEMBERS
New York Stock Exchange
Chicago Stock Exchange
Chicago Board of Trade

ASSOCIATE MEMBER
New York Curb Market

TELEPHONE STATE 1700

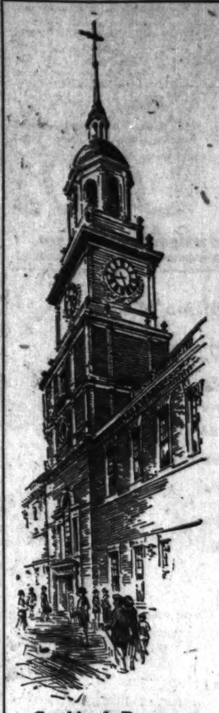

Statement of Condition at the Close of Business, June 29, 1929

STOCK YARDS NATIONAL BANK
and the
STOCK YARDS TRUST AND SAVINGS BANK
of Chicago

STOCK YARDS NATIONAL BANK

RESOURCES		LIABILITIES	
Loans and Discounts	$11,471,848.13	Capital Stock	$ 1,350,000.00
Overdrafts	1,709.98	Surplus	500,000.00
United States Bonds	162,431.10	Undivided Profits	306,643.53
Other Bonds	1,129,369.81	Unearned Discount	126,962.22
Federal Reserve Bank Stock	55,500.00	Reserved for Taxes	78,437.43
Bank Building	500,000.00	Dividends Unpaid	53,900.00
Other Resources	153,319.08	Bills Payable to Federal Reserve Bank	None
Cash and Due from Banks	6,627,968.27	Other Liabilities	22,253.94
		DEPOSITS	17,003,145.30
	$19,441,346.42		$19,441,346.42

STOCK YARDS TRUST AND SAVINGS BANK

RESOURCES		LIABILITIES	
Loans and Discounts	$ 6,124,413.28	Capital Stock	$ 337,500.00
Overdrafts	None	Surplus	337,500.00
Interest Earned, Not Collected	70,883.27	Undivided Profits	163,367.16
U. S. and Other Bonds	3,274,577.91	Unearned Discount	21,463.32
Cash and Due from Banks	1,835,954.86	Reserve for Interest, Taxes, etc.	132,165.15
		DEPOSITS	9,513,613.67
	$10,505,549.30		$10,505,549.30

Combined Resources $29,946,895.72

Combined Deposits $26,516,758.97

Stock Yards National Bank
OFFICERS. President—Charles N. Stanton. Vice-Presidents—T. W. Boyer, G. F. Emery, H. I. Tiffany. Cashier—D. R. Kendall. Asst. Cashiers—H. E. Herrick, J. J. Stalger, A. S. Bagnell.
DIRECTORS. Arthur G. Leonard, Louis F. Swift, F. Edson White, Thomas E. Wilson, H. E. Pereotte, Eugene V. R. Thayer, F. H. Prince, O. T. Hunkle, T. W. Evans, Charles N. Stanton, T. W. Boyer, G. F. Emery.

Stock Yards Trust and Savings Bank
OFFICERS. President—Charles N. Stanton. Vice-Presidents—Arthur G. Leonard, H. I. Tiffany, J. T. Mangan. Trust Officer—Joseph G. Porter. Cashier—Roy M. Zehr. Asst. Cashier—James Burgess.
DIRECTORS. Arthur G. Leonard, Charles H. Swift, Arthur Meeker, Clyde H. Schryver, H. E. Pereotte, O. T. Hunkle, T. W. Evans, Charles N. Stanton, G. F. Emery, H. I. Tiffany.

ADVERTISE IN THE CHICAGO TRIBUNE

DROVERS NATIONAL BANK TRUST & SAVINGS BANK
Union Stock Yards—Chicago

Statements of Condition at Close of Business June 29, 1929

Drovers National Bank

Officers: William C. Cummings, President; Frederick N. Mercer, Vice-President; Gates A. Ryther, Vice-President; George A. Malcolm, Vice-Pres. & Cashier; Dale E. Chamberlin, Vice-President; Frank M. Covert, Asst. Cashier.
Directors: William C. Cummings, Oscar G. Foreman, Harold E. Foreman, Frederick N. Mercer, John P. Olsson, Joseph E. Otis, Gates A. Ryther, G. F. Swift, Henry Veeder, Rawleigh Warner.

RESOURCES	
Loans and Discounts	$11,270,789.64
U. S. and Other Bonds	2,478,515.47
Federal Reserve Bank Stock	45,000.00
Customers Liability (on Letters of Credit and Acceptances)	97,394.49
Overdrafts	6,841.55
Cash and Due from Banks	5,886,989.51
	$19,785,530.66

LIABILITIES	
Capital Stock	$1,000,000.00
Surplus and Profits	772,463.17
Reserved for Taxes, etc.	317,100.04
Reserved for Unearned Int.	55,962.75
Dividends Unpaid	25,510.00
Letters of Credit & Acceptances	101,765.49
Deposits	17,512,729.21
	$19,785,530.66

Drovers Trust and Savings Bank

Officers: William C. Cummings, President; Frederick N. Mercer, Vice-President; Murray M. Outcott, Vice-Pres. & Cashier; Charles S. Brainard, Vice-President; C. A. Newman, Asst. Cashier.
Directors: William C. Cummings, Oscar G. Foreman, Harold E. Foreman, Frederick N. Mercer, John P. Olsson, Murray M. Outcott, G. F. Swift, Henry Veeder, Rawleigh Warner.

RESOURCES	
Demand Loans Secured	$5,602,496.87
Time Loans Secured	2,329,591.88
U. S. and Other Bonds	548,385.79
Cash and Due from Banks	717,523.77
	$9,197,998.31

LIABILITIES	
Capital Stock	$350,000.00
Surplus	350,000.00
Undivided Profits	462,835.16
Reserved for Taxes, Int., etc.	151,166.91
Dividends Unpaid	10,500.00
Deposits (Savings)	7,873,496.24
	$9,197,998.31

COMBINED RESOURCES $28,983,528.97

Mississippi Valley Utilities Investment Company

Notice of Dividend
on
Prior Lien Preferred Stock, $6 Dividend Series

The Board of Directors of Mississippi Valley Utilities Investment Company has declared a quarterly dividend of One Dollar and Fifty Cents ($1.50) per share on the outstanding Prior Lien Preferred Stock, $6 Dividend Series, of the company, payable August 1, 1929, to stockholders of record at the close of business on July 15, 1929.

EUSTACE J. KNIGHT, Secretary.

Firestone
THE FIRESTONE TIRE & RUBBER COMPANY
Akron, Ohio

Dividend, 6% Preferred Stock

The regularly quarterly dividend of one and one-half per cent (1½%) on the 6% Preferred Stock of this Company has been declared, payable July 15, 1929, to stockholders of record at the close of business July 1, 1929.

Dividend, Common Stock

A dividend of two dollars ($2.00) per share on the Common Stock of this Company has been declared, payable July 20, 1929, to stockholders of record at the close of business July 10, 1929.

John J. Glass, Treasurer.

1st

The First National Bank of Chicago

First Union Trust and Savings Bank

Statements of Condition at Close of Business June 29, 1929

ASSETS		
Loans and Discounts		$306,487,553.75
United States Bonds and Certificates		20,939,206.56
Other Bonds and Securities		13,139,532.59
Real Estate (Bank Building)		7,259,629.99
Federal Reserve Bank Stock		1,500,000.00
Customers' Liability Account of Acceptances		7,341,794.54
CASH RESOURCES		
Due from Federal Reserve Bank	$35,136,048.87	
Cash and Due from Banks	63,075,688.92	98,211,737.79
Other Assets		292,983.52
		$455,172,438.74

LIABILITIES		
Capital Stock paid in		$25,000,000.00
Surplus Fund		25,000,000.00
Other Undivided Profits		1,354,489.50
Discount Collected but not Earned		2,025,661.25
Dividends Declared but Unpaid		1,132,717.50
Reserved for Taxes		3,620,456.50
Bills Payable and Rediscounts		20,325,395.82
Liability Account of Acceptances		7,789,264.91
Time Deposits	$45,858,578.63	
Demand Deposits	320,974,802.89	366,833,381.52
Liabilities other than those above stated		2,091,071.74
		$455,172,438.74
Contingent Liability under Commercial and Travellers Letters of Credit Guaranteed by Customers		$ 8,732,665.95

ASSETS		
United States Bonds and Certificates		$ 2,737,700.00
Other Bonds and Securities		34,933,325.64
Time Loans and Discounts		33,890,234.72
Demand Loans	$64,399,912.87	
Cash and Due from Banks	13,549,069.77	77,948,982.64
Other Assets		674,594.71
		$150,184,837.71

LIABILITIES		
Capital Stock paid in		$ 7,500,000.00
Surplus Fund		7,500,000.00
Other Undivided Profits		6,004,598.00
Reserved for interest and Taxes		2,635,322.87
Contingent Liability on other Banks' Bills Sold		207,964.99
Time Deposits	$101,439,642.36	
Demand Deposits	23,266,339.94	124,705,982.30
Liabilities other than those above stated		1,630,969.55
		$150,184,837.71

Combined

Capital, Surplus and Profits	$72,359,088
Deposits	491,539,364
Resources	605,357,276

Board of Directors of the First National Bank of Chicago and Directors and Advisory Committee of the First Union Trust and Savings Bank

William R. Abbott, President, Illinois Bell Telephone Co.
Walter H. Alford, Vice-President & Comptroller, The Nash Motors Co., Kenosha, Wis.
Robert Allerton, President, Pittsburgh Union Stock Yards Company
Philip D. Block, President, Inland Steel Co.
Edward E. Brown, Vice-President
William L. Brown, President, Pickands, Brown & Company
Augustus A. Carpenter, Vice-President, Ayer & Lord Tie Company
Richard J. Collins, The Fulton St. Wholesale Market Co.
Mark W. Cresap, Secretary and Treasurer, Hart, Schaffner & Marx
D. Mark Cummings, Capitalist
Richmond Dean, Vice-President, The Pullman Co.
Howard Elting, Vice-President & Treasurer, J. B. French Co.
James B. Forgan, Jr., Vice-President
Charles K. Foster, Vice-President, American Radiator Co.
Carl R. Gray, President, Union Pacific Railroad Company
John H. Hardin, Vice-President American Optical Co.
Albert H. Harris, Chairman of the Finance Committee, New York Central Lines
Craig B. Hazlewood, Vice-President
H. H. Hitchcock, Chairman of the Board, Hitchcock & Company
Charles R. Holden, Vice-President
Hale Holden, Chairman, Executive Committee, Southern Pacific Co.
Marvin Hughitt, Jr.
Carl A. Johnson, President, Gisholt Machine Co., Madison, Wis.
Walter J. Kohler, President, Kohler Co., Kohler, Wis.
Clifford M. Leonard, President, Leonard Construction Company
Benjamin H. Marshall, Architect
Chauncey McCormick, Vice-President, Miami Corp.
Harold F. McCormick, Chairman of the Executive Committee of the Board, International Harvester Company
Robert R. McCormick, President & Editor, The Chicago Tribune
Ira N. Morris, Capitalist
James Norris, President, Norris Grain Co.
John P. Oleson, Vice-President
Joseph D. Oliver, Oliver Farm Equipment Company
Potter Palmer, Palmer Estate
George Pick, George Pick & Co., Investment Securities
Henry H. Porter, President, Chicago Transfer & Clearing Co.
Frederick H. Prince, F. H. Prince & Company, Boston, Mass.
Frederick H. Rawson, Chairman
George A. Ranney, Vice-President & Treasurer, International Harvester Co.
Guy A. Richardson, Vice-President, Chicago Surface Lines
Clive Runnells, Vice-President, Pullman Car and Manufacturing Corp.
Silas H. Strawn, Winston, Strawn & Shaw
R. Douglas Stuart, Vice-President, Quaker Oats Co.
Bernard E. Sunny, Chairman of the Board, Illinois Bell Telephone Company
George G. Thorp, Vice-President, Illinois Steel Co.
Melvin A. Traylor, President
Charles R. Walgreen, President, Walgreen Co.
Frank O. Wetmore, Chairman
Albert H. Wetten, President, A. H. Wetten & Co.
Harry A. Wheeler, Vice-Chairman
Daniel Willard, President, Baltimore & Ohio R. R. Co.
Frederick E. Williamson, President, Chicago, Burlington & Quincy R. R. Co.
John P. Wilson, Wilson, McIlvaine, Hale & Templeton
Thomas E. Wilson, President, Wilson & Company
Warren Wright, President, Calumet Baking Powder Co.
William Wrigley, Jr., Chairman of the Board, Wm. Wrigley, Jr. Company

EVANSTON LOOP TO GET ANOTHER BUSINESS BLOCK

Carlson Buys Leasehold at 1623 Orrington.

Another important improvement looms for Evanston's rapidly expanding business district in the not too far distant future as the result of the purchase yesterday of a ninety-nine year leasehold on the property at 1623-27 Orrington avenue, between Church and Davis streets. The purchaser was Victor C. Carlson, head of the Victor C. Carlson organization, builder of several of Evanston's most prominent business structures, and the seller was Max Witkower, Evanston justice of the peace.

The property originally was leased from Northwestern university and there are about thirty-three years yet to run on the lease. The land leased is 66x210 feet and is improved with an old two story building. While the nature of the improvement has not yet been determined, it was intimated that it would be a commercial structure, possibly five or six stories high. It is not expected that work will start before a year. A. N. Pritzker of Pritzker & Pritzker and R. L. Freeman were attorneys.

Buys Foundry Site.

The Kedzie Foundry company has purchased the property, 185x246 feet, at 3234 West 31st street from Oscar Baur for an indicated $70,000. The foundry firm has been occupying the property under lease. Butler, Lamb, Foster & Pope were attorneys.

Louis J. Hotchkiss and Albert H. Regan exchanged the new ten room house at 1311 Lathrop avenue, River Forest, with Steven F. Chapin for the two duplex apartments at 617-19 South Harlem avenue. Mr. Chapin will make his home in the Lathrop avenue residence. William P. England and Harold M. Perley of the George R. Hemingway organization were brokers.

Plans Millinary Store Chain.

The Klein Millinery company has leased what is claimed will be the first of a chain of millinery stores throughout the city at 3333 Lawrence avenue for five years at a reported term rental of $12,500. R. M. Perbohner is lessor. Milton Netzorg of Kaplan & Co. was broker.

Incorporation papers have been taken out by the Castlereagh Building corporation for the three story and English basement coöperative apartment building nearing completion at 6822 Normal boulevard, Englewood. The structure contains six apartments, of which two have been sold. It is of Tudor design and was planned by Architect Rudolph Boehm. A. H. Whitley & Co. are selling agents. The lot is 50x144 feet.

CROP RETURNS CUT; WHEAT OFF SHARPLY; CORN ACREAGE LESS

A corn crop of 2,683,000,000 bu, or 207,000,000 bu less than suggested at this time last year, and 157,000,000 bu less than harvested in 1928 is indicated by the average of the private crop estimates given to the trade yesterday. Acreage is around 98,000,000, the smallest with one exception since pre-war days, and compared with 100,761,000 acres last year. Condition is 79.4, against 78.1 last year, and a 10 year average of 82.6. Reduction in acreage and the low condition is most marked in the states of large commercial production.

While the spring wheat crop is estimated at about 2,000,000 bu more than last month, this was due to a sharp advance in the par used in figuring the report, and which offset a heavy decline in condition. Winter wheat was lowered 31,000,000 bu from the private returns in June, and was 21,000,000 bu below the government figures. Losses were mainly in Kansas, Oklahoma, Illinois and Missouri. Some damage by black rust is indicated in reports to B. W. Snow. Estimates on oats were reduced 20,000,000 bu from the previous month. Cromwell makes acreage 38,895,000, or 6.3 per cent less than last year.

	Winter wheat.	Spring wheat.	Corn.	Oats.
R. O. Cromwell	.594	344	2.872	1.198
J. W. Sale	.612	266	2.708	1.350
H. C. Donovan	.590	240	1.650	1.310
E. H. Miller	.609	267	2.702	1.240
Average	.601	234	2.683	1.252
June average	.632	252	....	1.372
Govt., June	.632	....	....	....
Final, 1928	.579	324	2.840	1.450

Statement of Condition of the

Outlying Banks of Chicago

Condition of

BINGA STATE BANK

As of the close of business June 29, 1929

RESOURCES

Loans and Discounts	$1,097,465.53
Bonds and Securities	207,370.02
U. S. Government Certificates	87,200.00
Bank Premises, Furniture and Fixtures	130,567.58
Other Real Estate	18,646.46
Accrued Interest Receivable	12,004.15
Bonds and Coupons Receivable	7,120.00
Cash and Due from Banks	295,779.85
Total	$1,787,463.50

LIABILITIES

Capital	$ 200,000.00
Surplus	45,000.00
Undivided Profits	11,245.75
Unearned Discount	1,000.53
Reserved for Interest	7,003.36
Reserved for Bond Depreciation	600.55
Unpaid Dividends	618.50
Deposits	1,520,230.24
Total	$1,787,463.50

OFFICERS

JESSE BINGA ..... President
E. R. MARSHALL ..... Vice President
CHARLES E. CLARK ..... Cashier
I. N. LANGSTON ..... Cashier
I. V. CANTEY ..... Auditor

DIRECTORS

Jesse Binga — John Holloman
W. R. Cowan — Anna F. Williams
E. R. Marshall — Thomas R. Webb
Oscar De Priest — S. A. Williams
Charles H. Clark — William A. Robinson
C. G. Lamb — William E. Hosten
A. E. Rollins — I. V. Cantey

A CLEARING HOUSE BANK

Statement of Condition of the

Peoples National Bank and Trust Company of Chicago

47TH STREET AND ASHLAND AVENUE

At the Close of Business June 29, 1929

Resources

Loans and Discounts	$ 8,397,768.67
U. S. Government Bonds and Certificates	1,082,291.37
Bonds and Short Term Notes	2,820,905.45
State, County and Municipal Bonds	2,175,269.24
Federal Reserve Bank Stock	45,000.00
Overdrafts	3,436.82
Bank Building	500,000.00
Interest Accrued	101,790.45
Customers' Liability on Letters of Credit and Acceptances	31,432.40
Cash Assets	2,158,683.43
	$17,316,577.83

Liabilities

Capital	$ 1,000,000.00
Surplus	500,000.00
Undivided Profits	162,476.94
Discount (collected but not earned)	35,679.17
Reserved for Interest, Taxes, etc.	241,005.16
U. S. Bond Certificates of Deposit	6,850.00
Dividends Unpaid	40,112.00
Liability on Letters of Credit and Acceptances	31,432.40
Deposits	15,299,022.16
	$17,316,577.83

Officers		*Directors*
H. C. LAYCOCK	*President*	H. E. OTTE
FRANK J. KOHN	*Vice-President*	C. A. ALLING
CLARENCE R. WEBSTER	*Vice-President*	JULIUS OPPENHEIMER
LEON DEWEDEL	*Vice-President*	THORNHILL BROOME
JOSEPH C. VLASAK	*Vice-President*	CHARLES KRUTCKOFF
E. NYLIN	*Vice-President*	ELI R. SWANSON
JOHN DE GERALD	*Vice-President*	ELMER E. MOWER
W. T. NENNEMAN	*Assistant Vice-President*	WM. J. RATHJE
JAMES F. CONLAN	*Assistant Vice-President*	R. W. SCHLESINGER
F. B. ROBINSON	*Cashier*	JASPER N. ATKINS
JOS. HEMZACEK	*Assistant Cashier*	C. J. VOPICKA
SAMUEL E. STOTT	*Assistant Cashier*	CLAUDE S. BEALL
WM. J. SZEPIETOWSKI	*Assistant Cashier*	CLARENCE R. WEBSTER
ELMER KOLB	*Assistant Cashier*	FRANK J. KOHN
LINDSAY WHARTON	*Trust Officer*	H. C. LAYCOCK

MEMBER FEDERAL RESERVE SYSTEM

REGULAR MEMBER CHICAGO CLEARING HOUSE ASSOCIATION

Statement of Condition

LIBERTY TRUST & SAVINGS BANK

AN AUTHORIZED TRUST COMPANY

ROOSEVELT ROAD & KEDZIE AVENUE

As of June 29, 1929

RESOURCES

Loans and Discounts	$ 7,318,476.18
Bonds and Securities	2,529,476.35
Overdrafts	1,467.38
Accrued Interest	54,972.44
U. S. Government Bonds and Certificates	1,089,556.26
Cash and Due from Banks	788,080.96
	$11,772,409.57

LIABILITIES

Capital	$ 700,000.00
Surplus and Undivided Profits	455,302.02
Reserved for Taxes, Interest, etc.	236,196.63
Unearned Discount	48,094.42
Deposits	10,332,814.50
	$11,772,409.57

OFFICERS

Walter M. Heymann ..... Chairman of the Board
Adolph S. Holquist ..... President
William G. Dooley ..... Vice-President
Benjamin Levinson ..... Vice-President and Trust Officer
Harry Wiersema ..... Vice-President and Cashier
Milton Rosenthal ..... Vice-President
William Kabaker ..... Assistant Cashier
J. Albert Lies ..... Assistant Cashier
J. Wm. Thompson ..... Assistant Cashier
Maurice S. Schwartz ..... Assistant Cashier
E. H. Radorf ..... Auditor

DIRECTORS

Charles Bostrom, Chairman of the Board
Paul C. Mellendor, President — John F. Friedlund, Vice President
Carl J. Johnson, Vice President — Edw. M. Olson, Vice Pres. & Cashier
Eric Hansen, Asst. Cashier — Ernst Lindeberg, Asst. Cashier
Jos. F. Schuler, Asst. Cashier

A CLEARING HOUSE BANK

DREXEL STATE BANK

of CHICAGO

A TRUST COMPANY

Cottage Grove Avenue and Oakwood Boulevard

Statement of Condition, June 29, 1929.

RESOURCES		*LIABILITIES*	
Loans and Discounts	$5,323,363.54	Capital Stock	$ 500,000.00
U. S. and Municipal Bonds	1,129,072.31	Surplus	350,000.00
Other Bonds	762,760.73	Undivided Profits	128,207.33
Bank Bldg. and Vaults	283,953.26	Reserved for Taxes, etc.	46,285.02
Letters of Credit	10,735.20	Liability on Letters of Credit	10,735.20
Stock in Federal Reserve Bank	25,500.00		
CASH	1,400,900.13	DEPOSITS	7,906,089.62
	$8,935,825.17		$8,935,825.17

DIRECTORS

CHARLES PIEZ, Chairman of the Board, Link-Belt Company
FRED J. WEGG, Lawyer
CHARLES T. BYRNE, Manufacturer
ANDREW J. KOLAR, Vice President, Drexel State Bank
RICHARD W. YERKES, Treasurer, Link-Belt Company
R. J. NEAL, President, Drexel State Bank

MEMBER FEDERAL RESERVE SYSTEM

BUILDERS & MERCHANTS STATE BANK

CHARTERED 1922

5157 North Clark Street at Foster Avenue

STATEMENT OF CONDITION

At Call of State Auditor, June 29, 1929

RESOURCES		LIABILITIES	
Loans and Discounts	$2,392,842.21	Capital	$ 300,000.00
U. S. Government and Other Bonds and Securities	1,086,672.76	Surplus	175,000.00
Furniture and Fixtures	22,540.21	Undivided Profits (Interest and Expenses Paid)	52,256.96
Interest Earned, Not Collected	21,694.54	Dividends Unpaid	6,012.50
Cash and Due from Banks	642,515.90	Reserves	46,402.26
		Interest Collected, Not Earned	12,206.06
		Bills Payable	200,000.00
		Deposits	3,501,092.54
	$4,325,161.62		$4,325,161.62

OFFICERS

Charles Bostrom, Chairman of the Board
Paul C. Mellendor, President — John F. Friedlund, Vice President
Carl J. Johnson, Vice President — Edw. M. Olson, Vice Pres. & Cashier
Eric Hansen, Asst. Cashier — Ernst Lindeberg, Asst. Cashier
Jos. F. Schuler, Asst. Cashier

A CLEARING HOUSE BANK

HOME BANK AND TRUST CO.

A STATE - SAVINGS BANK

ASHLAND AVENUE AND DIVISION STREET

REPORT OF CONDITION at the close of business June 29th, 1929, as made to the Auditor of Public Accounts of the State of Illinois.

RESOURCES

Loans and Discounts	$ 6,373,767.43
U. S. Liberty Bonds and Certificates	746,334.97
State, County and Municipal Bonds	923,606.64
Stock in Federal Reserve Bank of Chicago	45,000.00
Other Bonds and Investments	810,272.59
Other Real Estate Owned	143,294.93
Cash and Due from Banks	1,233,897.60
Accrued Interest	59,622.98
Furniture and Fixtures	54,415.58
Customers' Liability under Letter of Credit	19,062.00
Other Resources	144,281.18
	$10,553,555.90

LIABILITIES

Capital Stock	$ 1,000,000.00
Surplus	500,000.00
Undivided Profits	372,663.04
Dividends Unpaid	35,564.00
Discount Collected but Not Earned	21,715.96
Reserved for Taxes, Interest, Contingencies, etc.	115,560.15
Liability under Letter of Credit	25,062.00
Deposits	8,482,990.75
	$10,553,555.90

OFFICERS

Peter L. Hynes, President
L. H. Prytyiski, Vice President — C. Johnson, Cashier
John J. Krause, Vice President — Paul Rosenhouse, Asst. Cashier
Fred W. George, Vice President — E. L. Stuebner, Asst. Cashier
Paul Drymalski, Vice President — L. J. Serwer, Asst. Cashier
Lauritz P. Hynes, Vice President and Trust Officer — W. C. Koerits, Asst Cashier
A. J. Glenicki, Vice President — V. Novak, Asst. Cashier
John J. Blazon, Secretary and Asst. Trust Officer

BOARD OF DIRECTORS

Paul Drymalski — B. K. Jarecki — A. J. Orthal
Peter L. Hynes — L. H. Johnson — L. H. Prytyiski
Ernst Penske — Philip Klafter — Peter H. Schreiba
Fred W. George — John J. Krause — Meyer Teitelbaum
Thomas R. Hair — H. R. Misch — W. A. Wieboldt

Regular Member of the Chicago Clearing House Association, Member of the Federal Reserve System, and under State Supervision

ESTABLISHED 1892

STATEMENT OF CONDITION

At Close of Business June 29, 1929

RESOURCES

Loans and Discounts	$4,430,075.23
U. S. Government Securities	382,244.88
Bonds and Other Securities	1,366,192.61
Banking House and Vaults [Equity]	$ 163,631.52
Furniture and Fixtures	56,883.88
Customers' Liability on Letters of Credit and Acceptances	29,982.00
Other Resources	58,320.29
Cash and Due from Banks	866,446.08
	$7,354,046.49

LIABILITIES

Capital	$ 600,000.00
Surplus and Undivided Profits	430,797.06
Reserve for Interest, Taxes, etc.	447,833.45
Liability on Cont'l Letters of Credit and Acceptances	29,982.00
Due to Banks	585,000.00
Deposits	5,353,443.98
	$7,354,046.49

OFFICERS

BENJAMIN J. SCHIFF, President
Samuel S. Shuster, Vice Pres. and Cashier — Seymour W. Schiff
Samuel Phillipson

Vice Presidents

Wirt R. Neel — Samuel P. Rosenfeld
Israel W. Wool — Fred W. Roth
Benjamin L. Cohen — Jeffery Schiff
Nathan Yaffeve

Assistant Cashiers

Our 37th Year; Under the Same Successful Management

SCHIFF TRUST & SAVINGS BANK

A State Bank—A Clearing House Bank—An Authorized Trust Company

ROOSEVELT ROAD, NEAR HALSTED

Condensed Report of the

Equitable Trust Company of Chicago

2218 MICHIGAN AVENUE, SOUTH

Close of Business June 29th, 1929

RESOURCES

Loans and Discounts	$2,855,382.61
Bonds	321,006.46
Banking House	75,000.00
Other Real Estate	50,554.82
Furniture and Fixtures	15,288.88
Interest Earned	10,284.10
Customers' Liability on Letters of Credit	3,000.00
Cash	750,525.59
	$3,591,036.96

LIABILITIES

Capital	$ 250,000.00
Surplus	50,000.00
Undivided Profits	41,812.06
Unearned Discount	9,809.14
Reserved for Interest	6,525.50
Liability Under Letters of Credit	3,000.00
Deposits	3,229,890.26
	$3,591,036.96

OFFICERS

Lawrence H. Whiting ..... President
Rodney T. Badger ..... Vice-President
Wm. A. Nicol ..... Cashier
C. Elmer Swanson ..... Assistant Cashier

DIRECTORS

Lawrence H. Whiting, President.
Thomas J. Hay, President, Thomas J. Hay, Inc.
John D. Black, Winston, Strawn & Shaw, Attys.
H. Victor Keane, Vice-President American Bank Note Co., President Western Bank Note Company.
Samuel H. Adams, Treasurer, Adams' Laundry.
Elmer Rich, President, Simonix Company.
Frank S. Whiting, Vice-President, Indiana Limestone Company.
Oscar Spindler, President, Decorators Supply Company.
William A. Nicol, Cashier.
Rodney T. Badger, Vice-President.

Condensed Statement Financial Condition

Southwest State Bank

5109-02 S. Ashland Ave., Chicago, at the Close of Business June 29, 1929

RESOURCES

Loans	$2,630,880.35
Overdrafts	64.88
Bonds	271,731.60
Banking House	98,000.00
Cash and Due from Banks	612,957.68
	$3,613,634.51

LIABILITIES

Capital	$ 200,000.00
Surplus and Profits	147,112.70
Reserves	41,515.08
Deposits	3,225,006.73
	$3,613,634.51

OFFICERS

Joseph E. Hitt ..... *President*
James A. Calek ..... *Vice President*
R. W. Hawkins ..... *Vice President and Cashier*
G. T. Kunal ..... *Asst. Cashier*
Leo W. Janicki ..... *Asst. Cashier*

Statement of Condition of the

Garfield State Bank

4010 West Madison Street

At the close of business, June 29, 1929 Published by direction of the United States Government

RESOURCES

Loans and Discounts	$5,425,102.81
Overdrafts	845.65
Bonds and Securities	1,555,368.13
Furniture and Fixtures	28,445.26
Accrued Interest	40,422.44
U. S. Gov't Bonds and Securities	961,148.07
Cash and Due from Banks	1,034,036.26
Other Resources	53,906.77
	$9,097,445.21

LIABILITIES

Capital Stock	$ 600,000.00
Surplus	400,000.00
Undivided Profits	113,221.51
Discount Collected but not Earned	21,743.10
Interest, Tax and other Reserves	108,707.94
Deposits	7,853,772.66
	$9,097,445.21

DIRECTORS

Frank F. Ross, Chairman

Delb't A. Clithero — Ralph M. Nelson
A. Frank Druley — Walter P. Powers
Thos. A. Jackson — Alvin W. Reves
Geo. F. Madigan — A. T. Schmitt
A. A. Marquart — J. L. Simmons
L. J. Marschak — L. F. Sullivan
Alfred Walzer

Subscribe for The Tribune

KASPAR AMERICAN STATE BANK

Blue Island Ave. at Nineteenth St.

Statement of Condition at the close of business June 29, 1929

RESOURCES

Cash on Hand and Due from Banks	$ 1,843,736.95
Loans and Discounts	7,399,161.81
U. S. Government Securities	653,721.12
Bonds and Securities	7,443,549.65
	$17,340,169.53

LIABILITIES

Capital	$ 1,600,000.00
Surplus	400,000.00
Undivided Profits and Reserves	926,895.13
Deposits	14,413,274.40
	$17,340,169.53

THE LARGEST BANK ON THE WEST SIDE

OFFICERS

OTTO KASPAR ..... President
CHARLES KRUPKA ..... Vice-Pres.
ALVIN O. WIESE ..... Vice-Pres.
JOSEPH J. KRAL ..... Asst. Cashier
WM. F. KOSOBUD ..... Asst. Cashier
EMIL F. SMEJ ..... Cashier
AUGUST FILEK ..... Asst. Cashier
ANTON JECMEN ..... Asst. Cashier
GEORGE J. HOLEK ..... Attorney
FRANK MAYER ..... Attorney
WILLIAM SLAVIK, Auditor

Affiliated Member Chicago Clearing House Association
Member Federal Reserve System

STATEMENT OF CONDITION

Fidelity Trust & Savings Bank

WILSON AVENUE AT BROADWAY

As Made to the Auditor of Public Accounts at the Close of Business June 29, 1929

RESOURCES

Loans and Discounts		$3,914,329.90
Overdrafts		7,786.09
Bonds and Securities		1,147,406.49
Real Estate, Furniture and Fixtures		148,256.35
U. S. Government Securities	$415,103.14	
Cash and Due from Banks	675,183.10	
		1,090,286.24
		$6,308,065.07

LIABILITIES

Capital	$ 500,000.00
Surplus, Undivided Profits and Reserves	277,872.47
Unearned Discount	14,317.81
Deposits	5,515,526.79
Dividends Unpaid	348.00
	$6,308,065.07

OFFICERS

E. C. HART, President
WILLIAM W. LILL, Vice-President — R. M. WOODBURN, Asst. Cashier
JOHN T. BENZ, Vice-President — L. E. KAHN, Asst. Cashier
E. C. DOSE, Cashier — ANTON J. DICK, Asst. Cashier
F. J. BROCKHOFF, Asst. Cashier — MABEL L. TOLIN, Mgr. Ladies' Dept.

DIRECTORS

HENRY R. TAECKER — D. S. KLAFTER
WILLIAM W. LILL — I. E. PERLMAN
M. F. SCHIAVONE — E. R. REICHMANN
DAVID SKOOGLUND — EMIL A. STAKE
L. H. HEYMANN — E. C. HART
JOHN T. BENZ

CONDENSED STATEMENT

of the condition of the

North Avenue State Bank

North Avenue and Ogden at Larrabee,

at the close of business

June 29, 1929.

RESOURCES:

Loans and Discounts	$ 3,165,997.09
U. S. Government Bonds	1,577,902.03
Other Bonds and Securities	3,983,753.33
Banking House	151,000.00
Customers' Liability Under Letters of Credit	13,400.00
Cash and Sight Exchange	1,708,681.65
	$10,600,734.10

LIABILITIES:

Capital Stock	$ 600,000.00
Surplus and Undivided Profits	316,712.87
Liability Under Letters of Credit	13,400.00
Reserve Accounts	44,605.36
Demand Deposits	1,573,881.64
Time Deposits	8,052,134.23
	$10,600,734.10

Twenty-third Year of Satisfactory Service

Franklin Trust & Savings Bank

Michigan Ave. and 55th St.

Report of Condition at the Close of Business June 29, 1929

RESOURCES

Loans and Discounts		$2,198,178.93
U. S. Govt. Bonds and Certificates		373,083.25
Bonds and Securities		173,107.49
Other Resources		56,900.00
		$2,801,269.67
Demand Loans		854,977.50
Cash and Due from Banks		767,646.49
		$1,622,623.99
		$4,423,893.66

LIABILITIES

Capital Stock	$ 300,000.00
Surplus	600,000.00
Undivided Profits	159,859.90
	$1,059,859.90
Reserve for Taxes, etc.	30,457.07
Dividends Unpaid	12,049.25
Other Liabilities	64,381.47
Deposits	3,257,145.97
	$3,364,033.76
	$4,423,893.66

OFFICERS

Simon W. Straus ..... President
S. J. T. Straus ..... Vice President
Elmer F. Olson ..... Vice Pres. and Cashier
A. A. McKay ..... Assistant Cashier
Leo A. Poquette ..... Assistant Cashier

TRUST DEPARTMENT

Irvin J. Rich ..... Secretary

Advertise in The Tribune

Condensed Statement of Condition of

MARKET TRADERS STATE BANK

Washington Blvd. at Halsted Street

at the close of business June 29, 1929

RESOURCES

Loans and Discounts	$1,400,742.45	
Bonds and Stocks	1,227,437.17	
Letters of Credit	92,000.00	
Miscellaneous Resources	59,135.79	
CASH AND DUE FROM BANKS	475,784.02	
		$3,255,014.77

LIABILITIES

Capital	$ 400,000.00
Surplus	100,000.00
Undivided Profits and Reserves	148,060.19
Letters of Credit	92,000.00
DEPOSITS	2,515,010.58
	$3,255,014.77

Under Supervision of Chicago Clearing House Association

WEST MADISON STATE BANK

4011 West Madison Street

Report of Condition at the Close of Business June 29, 1929

RESOURCES

Loans and Discounts	$2,577,518.50
Bonds and Securities	588,513.00
Furniture and Fixtures	34,761.00
Safe Deposit Vaults	17,327.70
Overdrafts	504.06
Cash and Due from Banks	317,037.92
Total Resources	$3,535,453.17

LIABILITIES

Capital	$ 300,000.00
Surplus and Undivided Profit Account	134,521.75
Bills Payable	175,000.00
DEPOSITS	2,725,931.42
Total Liabilities	$3,335,453.17

Statement of Condition of

INDEPENDENCE STATE BANK

(An Authorized Trust Company)

At Close of Business June 29, 1929

Pursuant to Order of Call by Auditor of Public Accounts

RESOURCES

Loans and Discounts	$4,589,199.17	
Overdrafts	848.32	
U. S. Government and Other Securities	$41,999.97	
Furniture and Fixtures	25,848.33	
Cash and Due from Banks	637,843.34	
Other Resources	27,717.84	
		$5,123,393.32

LIABILITIES

Capital Stock	$ 400,000.00
Surplus	125,000.00
Undivided Profits	31,668.32
Reserves for Contingencies	24,324.39
Due to Banks L/C	4,000.00
Deposits	4,548,400.61
Rediscounts and Bills Payable—Federal Reserve Bank	272,000.00
	$5,123,393.32

OFFICERS

Louis Bomash, President
Julian Bomash, Vice-President
Leo S. Kantrow, Vice-President
Albert E. Lapkoff, Vice-President
Wm. G. Dahl, Cashier
Edgar C. Warner, Asst. Cashier
Wm. J. Faust, Asst. Cashier

STATEMENT OF CONDITION OF

The Jefferson Park National Bank of Chicago

at the close of business June 29, 1929

RESOURCES

Loans and Discounts	$2,164,271.00	
Overdrafts	2,365.51	
U. S. Bonds and Certificates of Indebtedness	657,338.52	
Other Bonds and Securities	1,755,904.35	
Banking House	137,518.62	
Furniture and Fixtures	32,550.01	
Interest Earned	33,000.04	
Cash and Due from Banks	504,913.73	
		$5,355,855.04

LIABILITIES

Capital	$ 200,000.00
Surplus, Profits and Reserve	245,023.57
Circulation	75,000.00
Bills Payable	100,000.00
Discount Collected	13,077.51
Deposits	4,722,753.96
	$5,355,855.04

The capital stock of The Jefferson Park National Company does not appear in this statement, but is held in trust for the shareholders of the Jefferson Park National Bank.

Under U. S. Government Supervision Member Federal Reserve System

Affiliated Member Chicago Clearing House Association

Statement of Condition of the

Lake View State Bank

Clark at Belmont

At the close of business June 29, 1929 Published by direction of the United States Government.

RESOURCES

Loans and Discounts	$3,750,667.06
U. S. Liberty Loan Bonds and Others	1,356,183.50
Furniture, Fixtures, Bank Building and Other Resources	179,792.00
Interest Earned—Uncollected	40,761.00
Cash on Hand and Due from Banks	601,832.15
TOTAL RESOURCES	$5,905,145.69

LIABILITIES

Capital and Surplus	$ 300,000.00
Undivided Profits	106,145.69
Unearned Discounts	5,750.00
Reserve for Taxes	13,500.00
Other Liabilities	2,747.00
DEPOSITS	5,477,003.00
TOTAL LIABILITIES	$5,905,145.69

DEPOSITS June 29, 1929 $5,477,003.00
Deposits Last Bank Call—March 27, 1929 5,211,262.97
INCREASE IN DEPOSITS $ 265,740.03

OFFICERS:

THOMAS J. HRAT, President
EDWARD J. LITZINGER, Vice-President
CRESCENT E. O'CONNOR, Cashier
E. A. HOURIEZ, Assistant Cashier and Sec.
HERMAN J. KRUSE, Assistant Secretary
C. B. LITZINGER, Assistant Secretary

DIRECTORS:

John E. Dirane — Wells Martin
Charles M. Friesenecker — Augustus M. Kent
Perley M. Goodwillie — James McGovern, Jr.
Edward Healy — Charles P. Megan
Thomas E. Healy — George Kasparek
Stephen B. Blackbourn — Albert T. Scott
Edward R. Litzinger — Edward W. Dunn

Statement of Condition of the

CHICAGO CITY BANK & TRUST COMPANY

AS OF JUNE 29, 1929

RESOURCES

Loans Secured and Unsecured	$ 4,315,307.86
Real Estate Loans	2,748,717.23
U. S. Bonds and Treasury Notes	1,040,377.81
Commercial Paper	830,000.00
Municipal Bonds	433,520.51
Railroad and Other Bonds	172,040.31
Overdrafts	529.34
Customers' Liability Under Letters of Credit	4,000.00
Bank Building and Equipment	1.00
Other Resources	510,997.37
Cash on Hand and in Other Banks	1,205,460.91
Total Resources	$11,270,284.34

LIABILITIES

Capital	$ 1,000,000.00
Surplus	1,000,000.00
Undivided Profits	383,366.44
Reserve for Interest, Taxes, etc.	137,264.66
Letters of Credit	4,000.00
Dividend	61,141.50
Deposits	8,713,512.74
Total Liabilities	$11,270,284.34

REPORT OF THE STATE AUDITOR

South West Trust and Savings Bank

Thirty-fifth Street, Archer and Home Ave.

A State Bank—A Trust Company

Under Chicago Clearing House Supervision

RESOURCES

Loans and Discounts	$3,750,667.06
U. S. Liberty Loan Bonds and Others	1,356,183.50
Furniture, Fixtures, Bank Building and Other Resources	179,792.00
Interest Earned—Uncollected	40,761.00
Cash on Hand and Due from Banks	601,832.15
TOTAL RESOURCES	$5,905,145.69

LIABILITIES

Capital and Surplus	$ 300,000.00
Undivided Profits	106,145.69
Unearned Discounts	5,750.00
Reserve for Taxes	13,500.00
Other Liabilities	2,747.00
DEPOSITS	5,477,003.00
TOTAL LIABILITIES	$5,905,145.69

DEPOSITS June 29, 1929 $5,477,003.00
Deposits Last Bank Call—March 27, 1929 5,211,262.97
INCREASE IN DEPOSITS $ 265,740.03

OFFICERS:

THOMAS J. HRAT, President
EDWARD J. LITZINGER, Vice-President
CRESCENT E. O'CONNOR, Cashier
E. A. HOURIEZ, Assistant Cashier and Sec.
HERMAN J. KRUSE, Assistant Secretary
C. B. LITZINGER, Assistant Secretary

DIRECTORS:

John E. Dirane — Wells Martin
Charles M. Friesenecker — Augustus M. Kent
Perley M. Goodwillie — James McGovern, Jr.
Edward Healy — Charles P. Megan
Thomas E. Healy — George Kasparek
Stephen B. Blackbourn — Albert T. Scott
Edward R. Litzinger — Edward W. Dunn

Statement of Condition of the OUTLYING BANKS of CHICAGO

Mercantile Trust & Savings Bank

Jackson Boulevard and Clinton Street

STATEMENT OF CONDITION
at the Close of Business June 29th, 1929

RESOURCES

Loans and Discounts	$ 9,274,357.07
Overdrafts	3,842.58
Bonds and Securities	464,111.12
Liberty Bonds and U. S. Treasury Certificates	969,240.15
Due from Banks, Cash and Exchange	2,315,418.24
Interest Accrued but Not Collected	23,303.54
Customers' Liability on Letters of Credit	78,519.05
Other Assets	29,446.63
	$13,158,238.38

LIABILITIES

Capital Stock	$ 600,000.00
Surplus	400,000.00
Undivided Profits	103,620.26
Interest Collected but Not Earned	25,625.65
Bills Payable	250,000.00
Reserve for Interest, Taxes, Etc.	148,137.77
Liabilities on Letters of Credit	78,519.05
Other Liabilities	33,138.92
Deposits	11,519,196.73
	$13,158,238.38

DIRECTORS

RICHARD J. COLLINS, The Fulton Street Wholesale Market Company.
GEORGE E. CULLINAN, Vice President Graybar Electric Company, Inc.
ALBERT E. DICK, JR., Vice President A. B. Dick Company.
WILLIAM W. FARRELL, Vice President.
MILTON S. FLORSHEIM, Chairman of the Board Florsheim Shoe Co.
DAVID B. GANN, Attorney.
HARRY N. GEUTS, President.
N. L. HOWARD, President Chicago Great Western Railroad Co.
VIRL G. HURLEY, President Chicago Utilities Corporation.
FREDERICK H. RAWSON, Co-Chairman First National Bank, Chicago.
J. A. ROESCH, JR., President Steel Sales Corporation.
E. A. RUSSELL, Vice President Otis Elevator Company.
W. W. K. SPARROW, Vice President Chicago, Milwaukee, St. Paul & Pacific Railroad Co.
C. E. STEVENS, Executive Vice President Chicago, Burlington & Quincy Railroad Co.
HENRY X. STRAUSS, President Meyer & Company.
HARRY A. WHEELER, Vice-Chairman First National Bank, Chicago.

A BANK FOR YOU

The officers of the Mercantile Trust and Savings Bank are at all times ready and willing to give you friendly advice and counsel in your business affairs. This bank is like any other successful business institution, it must serve its customers satisfactorily—and it does.

A Clearing House Bank
Member Federal Reserve System

Woodlawn Trust and Savings Bank

Sixty-third Street at Woodlawn Ave., Chicago, Ill.

Member of Federal Reserve System & Chicago Clearing House Assn.

Statement of Condition June 29, 1929,
Made to Auditor of Public Accounts, State of Illinois.

RESOURCES

Loans and Discounts	$ 6,244,817.59
Stocks and Bonds	2,269,754.31
Stock Federal Reserve Bank	24,000.00
Furniture and Fixtures	93,742.20
Bank Building and Equipment (Equity)	477,356.86
Real Estate	15,678.49
Customers' Liability on Letters of Credit	12,000.00
Other Resources	9,299.41
Cash and Due from Banks	1,032,646.61
Total	$10,179,295.47

LIABILITIES

Capital Stock	$ 600,000.00
Surplus and Profits	454,056.79
Reserve for Interest and Taxes, etc.	221,352.76
Liability under Letters of Credit	12,000.00
Other Liabilities	25,911.50
Deposits	8,865,974.42
Total	$10,179,295.47

OFFICERS

ARTHUR W. TOBIAS, President
ARTHUR H. MEYER, Vice Pres. — WALTER E. LUX, Asst. Cashier
JOHN W. WATSON, Vice Pres. — J. E. BABCOCK, Asst. Cashier
HENRY T. BOBERG, Cashier — THEODORE JESSUP, Asst. Cashier and Trust Officer
HORACE M. COOLING, Asst. Cashier — E. C. MORGAN, Asst. Trust Officer

DIRECTORS

BISMARCK FEILCHENFELD — ARTHUR H. MEYER
GEORGE W. KEMP — EDWARD J. STEVENS
PHILIP C. LEFFEL — ARTHUR W. TOBIAS
JAS. A. MALOOLY — JOHN W. WATSON
GEORGE H. WILSON
WM. W. MERRILL

STATEMENT OF THE CONDITION OF THE

MID-CITY TRUST AND SAVINGS BANK

Madison & Halsted

At the Close of Business June 29, 1929

RESOURCES

Loans and Discounts	$ 9,824,798.41
Overdrafts	14,906.24
Bonds and Investments	2,439,080.60
U. S. Bonds and Certif. of Indebtedness	155,034.84
Furniture and Fixtures	94,409.42
Mid-City Bldg. Corporation Stock	450,000.00
Customers' Liab. Under Letters of Credit	26,631.25
Accrued Interest and Prepaid Items	109,562.59
Cash and Due from Banks	1,885,760.41
	$15,000,183.76

LIABILITIES

Capital	$ 750,000.00
Surplus	400,000.00
Undivided Profits	148,560.04
Reserves	230,069.64
Unearned Discount	51,170.26
Letters of Credit	29,631.25
Deposits	13,390,752.57
	$15,000,183.76

OFFICERS

WM. J. RATHJE, President — J. LEVINSON, Assistant Cashier
D. B. KENNEDY, Vice President — W. O. SCHULTZ, Assistant Cashier
HAROLD OSBORNE, Vice President and Manager Bond Dept. — F. A. GROENWALD, Asst. Cashier
H. O. BENGTSEN, Cashier — HENRY R. OTTO, Assistant Cashier
J. J. WALSH, Assistant Cashier — L. H. FREISE, Assistant Cashier and Manager Real Estate Loan Dept.
A. J. TRINGALI, Assistant Cashier and Manager Foreign Dept. — J. STRAUSS, Assistant Cashier and Manager New Business Dept.
A. F. RENTZSCH, Assistant Cashier — VICTOR C. WINNEN, Trust Officer
W. L. BREITSPRECHER, Auditor

DIRECTORS

H. W. ALLEN — WM. J. RATHJE — FRANK E. LOCKE
HAROLD OSBORNE — ALBERT H. BROMAN — D. B. KENNEDY
JOS. J. WHITE — H. O. BENGTSEN — JAMES R. TUCKER

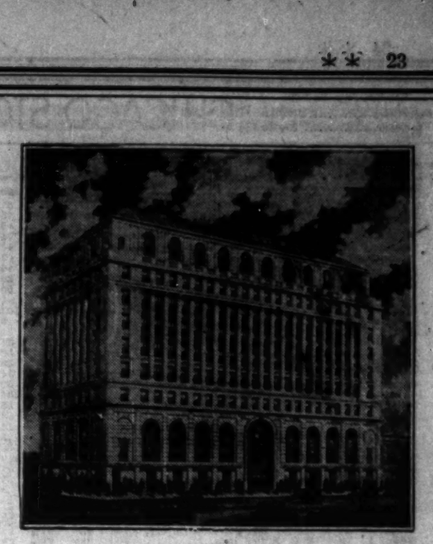

Here are Three Bank Statements

we recommend to the attention of all Residents and Merchants in the Illinois Central Zone from 39th St. to 79th St., east of Cottage Grove Avenue.

These three banks, adequately housed in their own new Buildings, opposite three important I. C. Depots, serve a total of fifty thousand Depositors, to which are added some months as many as a thousand new accounts.

We should be pleased to welcome you and the members of your family, or your organization, among our prosperous and happy Depositors.

July 1st, the semi-annual interest date, is a good time to open your account at the nearest of these Clearing House Banks.

Statement of Condition of

Hyde Park-Kenwood National Bank

of Chicago

53rd Street and Lake Park Avenue

To the Comptroller of the Currency as of Close of Business June 29, 1929.

RESOURCES

Loans and Discounts	$ 6,282,762.13
U. S. and Other Bonds	1,777,760.02
Real Estate First Mortgages	1,151,907.19
Bank Building (Equity)	500,000.00
Stock, Federal Reserve Bank	30,000.00
Customers' Liability—Letters of Credit	29,975.00
Cash	1,514,831.69
	$11,287,236.03

LIABILITIES

Capital Stock	$ 600,000.00
Surplus	400,000.00
Undivided Profits	119,131.41
Reserves	64,489.16
Letters of Credit	38,575.00
Deposits	10,045,040.46
	$11,267,236.03

BOARD OF DIRECTORS
John A. Carroll, Chairman

A. K. Brown — Edwin S. Ford — Frederick J. Greenebaum
William J. Pringle — W. W. Sherman — Robert R. Levy
Frank W. Howes — Charles E. Fox — Eugene E. Ford
Willis O. Nance — Leonard J. Burke — Matthew A. Harmon
Thomas A. Collins — Mark J. Oliver

West Side Trust and Savings Bank

An Authorized Trust Company

CORNER HALSTED and ROOSEVELT ROAD
CHICAGO

STATEMENT
At the Close of Business
June 29, 1929

RESOURCES

Loans and Discounts	$ 6,634,776.14
Overdrafts	6,130.06
Banking House and other Real Estate	138,642.01
U. S. Bonds and State Govt. Bonds	2,516,184.13
Bonds	1,779,925.00
Accrued Interest	53,530.90
Customers Liability on Letters of Credit	125,408.63
Cash and due from banks	1,441,337.70
	$14,695,934.57

LIABILITIES

Capital Stock	$ 700,000.00
Surplus and Undivided Profits	479,637.60
Unearned Discount	40,262.45
Reserved for Taxes, etc.	112,044.45
Liabilities on Letters of Credit	125,408.63
Deposits	13,229,581.04
	$14,695,934.57

OFFICERS

L. H. Heymann, President — R. E. Reid, Asst. Cashier
H. S. Pflaum, Vice-President — H. J. Boskin, Asst. Cashier
C. L. Jernberg, Vice-President and Cashier — E. G. Elsner, Asst. Cashier
Edgar Heymann, Vice-President — J. F. McGrath, Trust Officer
H. A. Wolf, Asst. Cashier — S. L. Seltzer, Asst. Tr. Officer

DIRECTORS
Louis H. Heymann, Pres.

Louis Boisot
Walter M. Heymann, Vice-President First National Bank
H. Isaacs, Vice-President and Gen'l Mgr. 12th Street Store
C. L. Jernberg, Vice-President and Cashier
Irving N. Klein, Pres. L. Klein, Inc.
A. G. Leonard, Pres. Union Stock Yards & Transit Co.
M. B. Mervis
Nelson Morris
H. S. Pflaum, Vice-President
W. H. Regnery, Pres. Western Shade Cloth Co.

"Affiliated Member of Chicago Clearing House Assn."

West Town State Bank

A Trust Company

Madison at Western

Under Clearing House Supervision

STATEMENT

of Condition at Close of Business June 29th, 1929, as made to the Auditor of Public Accounts

RESOURCES

Loans and Discounts	$4,534,606.06
Overdrafts	461.07
Liberty Bonds	134,950.00
Bonds	824,608.73
Short Term Notes	406,194.44
Building, Real Estate and Fixtures	385,036.63
Other Resources	95,751.07
Cash and Due from Banks	762,527.97
	$7,144,135.97

LIABILITIES

Capital	$ 500,000.00
Surplus	250,000.00
Undivided Profits	251,146.95
Deposits	6,142,989.02
	$7,144,135.97

OFFICERS

THOMAS J. HARPER, President — HERBERT L. MILLER, Cashier
CAMERON BARBER, Vice President — CARL P. BELLING, Assistant Cashier
NELSON K. REESE, Vice President — JOHN A. MAYER, Assistant Cashier

RELIANCE BANK & TRUST COMPANY

Madison Street and Ogden Avenue, Chicago

Member Chicago Clearing House Association

STATEMENT OF CONDITION
At the Close of Business, June 29, 1929.

RESOURCES

Loans and Discounts	$ 7,537,155.10
U. S. Bonds and Other Securities	3,535,751.82
Overdrafts	315.87
Interest Accrued but Not Collected	67,772.26
Customers' Liability on Letters of Credit	23,056.16
Other Resources	226,039.62
CASH AND DUE FROM BANKS	1,827,247.82
	$13,217,338.65

LIABILITIES

Capital Stock	$ 750,000.00
Surplus	500,000.00
Undivided Profits	251,418.29
Discount Collected but Not Earned	24,947.16
Letters of Credit Outstanding	23,056.16
Reserved for Interest, Taxes, Etc.	166,734.84
Dividend Checks Outstanding	37,500.00
DEPOSITS	11,464,582.20
	$13,217,338.65

GROWTH IN DEPOSITS
June 29, 1927, $9,460,295.46
June 29, 1928, $10,445,807.08
June 29, 1929, $11,464,582.20

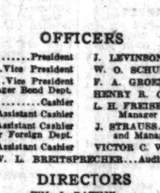

OFFICERS

F. O. Birney, President
H. S. Clarke, Vice President
Walter S. Corbly, Vice President
A. C. Cremerius, Vice Pres. and Secy.
Martin T. O'Brien, Vice Pres. and Mgr. Real Estate Loan Dept.
John T. Pain, Cashier
H. J. Kehres, Assistant Cashier
Murlin Hoover, Assistant Cashier
G. W. Weber, Assistant Cashier

DIRECTORS

F. O. Birney
William Cameron
John T. Cunningham
Robert C. Fenner
Joseph B. Fleming
Victor S. Johnson
Simon J. Morand
Walter E. Olson
B. J. Selvestad

Statement of Condition of

Jackson Park National Bank

71st Street and Jeffery Avenue

To the Comptroller of the Currency as of Close of Business June 29, 1929

RESOURCES

Cash and Due from Banks	$ 423,988.62
Commercial Paper	481,500.00
Real Estate Loans	288,059.00
U. S. and Other Bonds	784,444.97
Collateral Loans and Other Loans	668,511.91
Bank Building (Equity)	83,222.40
Furniture and Fixtures	34,052.52
Stock, Federal Reserve Bank	7,200.00
5% Redemption Fund	10,000.00
Overdrafts	215.83
Other Assets	3,851.88
Customers' Liability—Letters of Credit	75.00
	$2,805,212.13

LIABILITIES

Capital Stock	$ 200,000.00
Surplus and Profits	57,872.21
Reserve Account	15,376.68
Circulation	190,000.00
Liability under Letters of Credit	75.00
Deposits	2,341,288.24
	$2,805,212.13

BOARD OF DIRECTORS
John A. Carroll, Chairman of Board

William J. Pringle — Joseph X. Galvin — Oliver B. Cottle
Frank M. McKey — Charles E. Fox — Clement A. Nance
Stephen C. Simms — Matthew A. Harmon — Frederic Fischel

NORTH-WESTERN TRUST & SAVINGS BANK

Milwaukee Ave., Cor. Division St.

STATEMENT OF CONDITION
at close of business, June 29, 1929

RESOURCES

Loans and Discounts	$11,075,717.39
Bonds and Other Securities	1,152,057.13
Banking House	500,000.00
Other Real Estate	149,789.08
Accrued Interest on Bonds and Mortgages	173,064.80
Other Resources	483,489.71
U. S. Govt. & Municipal Bonds $4,818,215.38	
Cash on Hand and Due from Banks 3,127,788.28	7,946,003.66
Total	$21,480,121.77

LIABILITIES

Capital Stock	$ 1,250,000.00
Surplus	600,000.00
Undivided Profits	400,902.01
Reserves	457,333.01
DEPOSITS	18,771,886.75
Total	$21,480,121.77

F. E. LACKOWSKI, Chairman of the Board.
E. J. PREBIS, President.
WALTER J. RAYMER, Chairman Executive Committee.
WM. J. SCHMIDT, Executive Vice President.

A CLEARING HOUSE BANK
Member Federal Reserve System

MEMBER FEDERAL RESERVE SYSTEM

MEMBER CHICAGO CLEARING HOUSE ASSOCIATION

MADISON & KEDZIE STATE BANK

A TRUST COMPANY

STATEMENT OF CONDITION

As made to the Auditor of Public Accounts at the close of business June 29, 1929

RESOURCES

Loans and Discounts	$14,539,772.90
U. S. Bonds and Other Securities	894,257.65
Bank Premises (Equity)	677,989.88
Cash and Due from Banks	2,067,616.97
Other Assets	85,046.42
	$18,264,683.82

LIABILITIES

Capital Stock	$2,000,000.00
Surplus	500,000.00
Undivided Profits	943,951.86
Reserved for Taxes, Interest and Contingencies	154,117.56
Deposits	14,666,614.40
	$18,264,683.82

Increase in Deposits since June 30th, 1928 . . . $2,050,808.08

Increase in Total Resources since June 30th, 1928 . . . $3,159,389.53

Central Manufacturing District Bank

A Trust Company
1110 West 35th Street

Statement of Condition at the Close of Business, June 29, 1929

RESOURCES

Loans and Discounts		$10,429,919.77
Overdrafts		1,333.07
Bonds and Securities		536,909.47
Banking House		250,000.00
Vaults, Furniture and Fixtures		1.00
Other Real Estate		14,855.43
Customers' Liability on Letters of Credit		166,196.74
Customers' Liability under Acceptances		165,652.09
Other Resources		91,186.76
Cash and Due from Banks		1,507,590.85
		$13,111,616.07

LIABILITIES

Capital Stock	$600,000.00	
Surplus	600,000.00	
Undivided Profits (Net)	240,134.08	$1,440,134.08
Discount Collected but Unearned		55,744.25
Reserved for Taxes, Interest, etc.		282,402.13
Dividend Checks Outstanding		29,426.00
Liability on Letters of Credit		166,196.74
Acceptances Executed for Customers		165,652.09
Other Liabilities		92,560.00
Deposits:		
Time	$3,507,452.24	
Demand	7,350,114.85	10,861,565.79
		$13,111,616.07

OFFICERS

David E. Shanahan, Chairman of the Board of Directors
WM. N JARNAGIN, President — WALTER B. COSTELLO, Cashier
FRANK L. WEBB, Executive Vice-President — J. E. ROLLEY, Assistant Cashier
H. E. PORONTO, Vice-President — S. M. GOLDBERG, Assistant Cashier
F. C. HORREL, Assistant Vice-President — THOMAS KEKICH, Auditor

TRUST DEPARTMENT
GEARY V. STIBGEN, Trust Officer

DIRECTORS

NELSON L. BUCK — P. L. KNOEDLER — HARRY S. SCHRAM
J. W. EMBREE — JOHN MAGNUS — DAVID E. SHANAHAN
A. HARRIS — ARTHUR MEEKER — SIGMUND SILBERMAN
WM. N. JARNAGIN — FRANK J. PALT — FRANK L. WEBB
S. T. KIDOO — H. E. PORONTO — CHARLES P. WILSON

A CHICAGO CLEARING HOUSE BANK—A STATE BANK

Statement of Condition of

South Shore State Bank

75th Street and Exchange Avenue

To the Auditor of Public Accounts as of Close of Business June 29, 1929.

RESOURCES

Cash	$ 333,089.80
Commercial Paper	130,000.00
Collateral Loans	1,091,324.90
Other Loans	90,224.44
Real Estate Loans	661,700.00
Investment Bonds	149,930.11
Bank Premises	173,576.13
	$2,629,845.47

LIABILITIES

Capital	$ 200,000.00
Surplus and Profits	144,319.58
Deposits	2,285,525.89
	$2,629,845.47

BOARD OF DIRECTORS
John A. Carroll, Chairman of Board

William J. Pringle — Clement A. Nance — Floyd M. Phillips
Mark J. Oliver — Arthur W. Draper, Jr. — Robert C. Christy
Edward R. Sorensen — A. J. Sagenbach — Charles E. Fox

The Chicago Tribune Is the World's Greatest Newspaper

CHICAGO·STOCK·TRANSACTIONS

Tuesday, July 2, 1929.
Sales today..........181,000
Year ago..........57,000

Tuesday, July 2, 1929.
Total, 1929..........29,346,000
Previous year..........13,909,460

—1929— High.	Low.	Div. yield pct.	Bid.	Asked.	Description—	Sales.	High.	Low.	Close.	Net chge.
130	86	3.3	121	122	Acme Steel	150	120½	120	120	— 3
43½	36½	5.0	36½	37	Adams Mfg Co	100	37	36¾	37	— ¾
25½	15½	...	15½	16	Adams Roy	200	15½	15½	15½	....
37	15¾	...	16½	18	All American Mohawk	150	16½	16½	16½	....
81¼	49¼	4.7	73¾	74	Allied Products Co	6,600	75	72¾	74	+ 1¼
57½	46½	...	43¾	43¾	Allied Motors Ind	600	43¾	43½	43⅝	— ½
55	40¾	8.2	49	51	Do pfd	150	49½	49	49½	— ½
53	36	7.5	39½	40	Altorfer Bros cvt pfd	350	40	39	40	....
31	21	...	24¾	25½	Am Comwlth Pow A	750	25½	25	25½	+ ½
56	35	4.6	56	56¼	Ainsworth Mfg	300	56¼	56	56¼	+ ½
95¼	92	7.6	....	94	Am Pub Util pr pfd	200	91¾	91¾	91¾	....
103	99½	6.9	102	102½	Am Pub Ser pfd	50	102	102	102	....
37¾	9½	30.0	....	....	Am Radio Tel Stores	250	10	9¾	9¾	— ¼
24	20	...	22½	....	Am Yvette Corp	250	21½	20½	21½	+ 1
57¾	31	5.6	36¾	37	Art Metal Works	2,400	37	35	37	+ 2¼
58¼	45½	7.3	55	56	Asso Apparel	350	57	55	55	— ¾
33	26	3.9	26	26½	†Asso Tel Co	350	26½	26	26	— ¾
60	49	6.4	55	56	Asso Inv	100	55	54	55	+ 1¼
51¼	30	4.9	....	....	Atlas Stores	1,150	50¾	50	50¾	....
345	131¾	1.6	332	334	Auburn Auto	500	334	325	334	+ 7
39½	22½	7.1	27½	29½	Automatic Wash cvt pf	100	28½	27½	28½	....
54¾	35	4.6	53	54	Bastian Bless Co	1,450	54	51	53¼	+ 1¼
26	16	11.1	17½	19½	Baxter Laund	100	18	18	18	....
35¼	27	8.0	28	28½	Binks Mfg Co	50	28	28	28	— ½
98	75¼	2.2	89¾	89¾	Bendix Aviation	11,150	90¾	87½	89½	+ 2
152	94½	3.3	119½	119½	†Borg Warner	3,050	120	118¾	119½	+ ½
41	35	6.8	37	37¾	‡Borin Viviton Corp	50	37½	37½	37½	— ½
29½	20	8.3	25½	26	Brach & Sons	200	25¾	25½	25½	....
18	5½	...	5½	6¼	Bright Star Elec B	150	5½	5½	5½	— ½
36¾	22	10.0	24	24½	BrownFence & Wire Co	400	24¾	24	24½	— ½
37	21	11.1	20½	21	Do B	500	22	21	21½	+ ½
56	41	4.6	53¾	54	Bruce El Co	250	54¾	54	54¼	— ¾
51½	48	7.3	47	48¼	Do pfd	150	48	47½	48	....
45	25½	7.1	28	28½	Butler Bros	500	28¾	28¾	28¾	— ⅛
47	33	5.1	39½	39¾	Campbell W C Fdy	850	39¾	36¾	39¼	+ 3¼
21½	19	7.5	19¾	20¼	Canal Cons pfd	100	20½	20½	20½	....
79¾	62	4.0	71	73	†Castle A M	450	73	72	73	+ 2
86½	43¼	5.3	45¾	47	Ceco Mfg Corp	50	47	47	47	+ 1
45½	35	3.7	45¼	45¾	Cent Pub Ser A	350	45¾	45¼	45¾	....
31	18	...	23	23½	Chi City & Con Rys pfd	100	23½	23¼	23¼	— ¼
34	18	...	28½	29	Chi Corp	2,300	30	28¾	29	— 1
75½	65	4.1	73¾	74	Do units	5,450	74½	73¾	73¾	— ⅛
21	13½	...	15½	17	Chi N S & M R R	100	16	15½	16	....
66	54	6.4	62½	64	Do pfd	100	64	64	64	— 1
7	3½	...	4½	4¾	Chicago Railways S 2	100	4½	4½	4½	....
35	28½	10.3	29⅝	29½	Chi Yelloy Cab	150	29½	29⅝	29½	....
34¾	6¾	...	9	9½	Club Aluminum	600	9¼	9	9	— ⅛
287	210	3.1	287	290	Commonwealth Edison	125	287	283	287	+ 5
48	35	3.2	47	47¾	Commonwealth Util Corp	1,750	47½	45¾	47	+ 1
38	24½	...	24½	25	Cons Material Corp	650	24¾	24	24⅞	— ⅛
55	40	8.5	40¼	41¾	Do pfd	750	41	40	41	— ⅝
35½	23¾	8.3	....	....	Community Tel Co	150	24	23½	24	....
22½	16¾	7.1	18	18¾	Dexter Co	500	18¾	17¾	18¾	+ 1¼
27	16	11.8	15¾	17¾	Decker & Cohn	250	17¼	17	17	....
57½	30	2.0	54¾	55	†Elec Household	600	55	54½	55	+ ¼
22½	7	...	7½	7¾	Elec Res Lab	200	7¾	7½	7¾	+ ¼
32½	24	6.0	....	....	Empire Pub Ser Corp	150	30	29¾	30	....
110½	106½	7.6	105½	....	Emp Gas & F 8% pfd	50	105½	105½	105½	— 1
25½	11	...	14½	15¾	Fabrics Fin Co	450	15	14½	15	+ ¼
53	40	5.4	....	....	Foot Burt Co	100	46	46	46	....
36	21	4.7	28¾	29	Foote Bros	12,700	29	24¾	29	....
76¾	64	5.8	76½	76¾	†Gardner Denver Co	250	76½	76¾	76½	+ ⅛
73¼	38¼	5.3	47	48	Gen Spg Bumper Corp A	200	47½	47½	47½	....
73½	37¾	3.2	47	48	Do B	350	47½	47	47	— ½
48	38	...	47	48	Do etfs B	200	47½	47	47½	....
30	24	8.0	24½	25	Gerlach Barklow Co pfd	100	25	24½	25	....
82¼	15½	...	22¾	23¼	Great Lakes Aircraft	1,200	24	21½	24	+ 2
42½	35½	2.0	39¾	39½	Ground Gripper Soe Co	2,850	40	39	39½	+ ¼
179¾	119	2.8	145¾	146½	Grigsby Grunow Co	4,450	147¾	145	146	+ 1
35½	23	3.3	....	....	‡Hall Print Co	1,150	31	30	30¾	+ 1
34¼	24	7.7	25½	26	Hart Carter, pfd	600	26¾	25¾	25⅞	— ⅝
28½	26¾	...	26¾	26⅞	Gen Water Wks	100	27	26⅞	26⅞	— ⅛
96	95	7.3	94	96	Do pfd	50	96	96	96	+ 1
59½	34	5.2	47½	48½	Houd Hershey Corp A	750	48	47½	48	+ ½
59	30¾	3.0	47½	48½	Do B	1,350	48½	47¾	48¼	+ 1
57½	33½	2.7	53½	54½	Hormel, G A	600	55	54	54½	+ 2¼
41	30½	7.9	30	31	Illinois Brick Co	450	30¾	30	30	— ½
56	30	...	54½	54¾	Insull Util Invest, Inc.	18,400	55¾	54	54¾	+ ¼
84½	84½	...	85	85½	Do wo w	300	85	84¾	85	+ ¼
27¾	26	...	....	....	Intl Power	50	26½	26½	26½	+ ¼
35	24¾	3.6	28½	30	Iron Fire Vt Ct	250	29½	28½	28⅝	— ⅝
34½	28¾	...	....	....	Katz Drugs	1,250	34¾	33½	34½	+ 1¼
19½	10	...	....	....	Kellogg Switch	300	14¾	14½	14¾	....
42	17¾	7.5	....	....	Ken-Rad Tube Co	1,900	22	20½	22	+ 1¼
52¾	50¾	4.9	51¾	52	Ken Util Jr pfd	50	51¾	51¾	51¾	....
58	40	7.0	45	45½	Keystone S & W	2,500	46½	43¾	45½	+ 2½
28¾	12	...	14¼	15	Lane Drug Store	500	15	15	15	— 1½
15½	10¾	...	12½	12¾	Libby-McNeill	3,700	13¼	12¾	12¾	— ⅝
26½	20	6.3	....	....	Lincoln Printing Co	100	22½	22½	22½	— ¼
54	42	8.1	43	43½	Do pfd	100	43¾	43¼	43¾	....
38¼	23	5.7	35	35¼	Lion Oil Ref	2,650	35½	34¾	35	— ⅛
23¾	9½	...	10½	11¼	Meadows Mfg	100	11	10¾	10¾	— ⅛
32	20	7.1	23½	25	Mer & Mfg "A"	600	24	22	24	+ 2
35½	25	8.2	25	28	Mid-Cont Laund	600	28	27	28	....
216¾	157¾	3.3	215½	216	Middle West Utilities	4,900	215½	209	215½	+ 7
103¾	98	6.1	98½	99½	Do 6% pfd	400	98½	98¼	98¼	+ ¼
122	116	7.0	116½	117	Middle West Util pfd	50	116	116	116	— 2
127	119	6.4	122¾	....	Middle West Util pr pfd	300	123	122½	123	+ 1
108	90	4.1	95	100	Midland Steel Prod	100	97	97	97	....
100	94	...	94	98	Do pfd A	50	96	96	96	....
45	39	...	39¼	40	Minn Moline Pow	300	39¾	39	39¾	....
104	97½	6.9	99	101	Do pfd	150	99½	99½	99½	....
52	46	6.5	45¾	47	Miller & Hart pfd	900	45¾	43	45¾	....
26½	16	9.4	....	....	Monroe Chemical Co	50	16	16	16	— ½
134	130½	5.4	....	....	Montgom Ward class A	70	130½	130½	130½	— 1½
180	104	2.4	160	162	Monsanto Chem	150	160	157	160	+ 6
72	48	3.9	67	68	†Modine Mfg	200	67½	66½	67½	— ¾
66	44	6.8	43	44¼	Mohawk Rubber	100	44	44	44	— ½
80	56¾	5.1	....	....	Morrell-John	400	79½	77½	78	+ 1
42½	28	...	28	28¼	Mo Kansas Pipe Line	50	28	28	28	— ⅛
76¾	60	5.0	60½	61¼	Nachman Spring	450	61¼	61	61¼	+ ⅛
17½	14½	6.3	15	16	Nat Trm pt pd	100	16	15¾	16	....
64	42½	5.0	44	44¼	Nat Battery Co	50	44	44	44	....
35	25	...	30¾	31¼	Nat Sec Inv Co	250	31	30½	31	+ 1¼
105½	97	5.9	102½	103	Do ctfs	1,300	103	102½	103	+ ½
39	27	5.4	32½	33	Nat Elec Pow A	1,100	34	33½	33½	+ 1
56	30	6.4	46½	47	Nat Standard	650	47¼	46	47	....
50	32¾	4.7	42½	43	Noblitt Sparks	100	43½	43½	43½	+ ½
70	46	5.1	49½	49¾	North Am Car	500	49¾	49½	49¾	+ ⅛
26	18½	...	19	19¾	No Am Gas	350	19½	19	19½	....
26¼	21½	5.0	25½	26	Pac Pub Ser A	100	26	26	26	+ ¼
24¾	24½	...	24¾	24½	Parmelee Trans Co	100	24¾	24½	24½	— ⅛
57	44	5.2	46¾	47	Parker Pen Co	100	47½	46¾	47½	....
58	46½	4.9	49	55	Peoples Lt & Pow Co	400	48¾	48	48⅝	— ⅛
63½	45	3.2	61½	63½	Perfect Circle	700	63	61½	63	+ 1
32½	22½	7.1	28	28½	Poor Co	150	28¼	28	28¼	+ ¼
65½	50	3.1	65	66	Polymet Mfg Co	700	65½	65	65	....
76	58	1.5	69	70	Pines Winterfront	1,050	70	67	70	+ 2½
33	14	12.5	16¾	18¾	Process Co	50	18	18	18	+ 1¼
137	123	4.9	137	150	Pub Serv 7% pfd	100	137	137	137	....
285	205	2.9	285	300	Public Serv no par	60	283½	270	283½	+11½
46½	37½	2.0	38½	39¾	Q R S De Vry	300	39½	39	39½	+ ½
369	294	1.3	315	324	Quaker Oats	20	320	320	320	+ 6
33½	32	6.1	32	32½	Rath Pak Co	450	32¾	32	32¾	+ ¼
30½	30	6.1	24¾	24¾	Reliance Mfg	200	24¾	24½	24¾	+ ¼
18	8	...	13	15	Ryan Car	100	14	14	14	....
46	37	5.4	38	38¾	Ryerson Joseph T	400	38	37	38	....
31½	27	5.8	28¾	29	Sally Frocks Inc	2,950	29	28¾	28¾	+ ⅜
73	48	6.0	50	56	Saunders C A	100	50	48	50	....
70½	65	2.9	70	71	Sheffield Steel	150	70½	70	70½	+ 1½
44½	27¼	4.8	30¾	31	Sonatron Tube	750	31	30¼	31	+ ½
....	....	...	....	....	South Col Pow A	50	26½	26½	26½	— 1½
36¾	26	...	26½	27¾	Stand Dredge	600	27¾	26½	27¾	....
41	28	7.4	30½	31	Do cv pfd	300	31	30½	31	— ¼
90	90	8.9	90	90½	St L Nat Stk Yds Cap	100	90	90	90	....
36	30½	6.3	31	31¾	Sterling Mot Truck	50	31¾	31¾	31¾	....
40	16½	...	23	24	¶Steinite Radio	1,250	24	22	24	+ 2½
30	22	8.7	24½	25	Storkline Furniture	50	24	24	24	+ 2
27	13½	...	16	17	Studebaker M O	50	16	16	16	....
74	50	5.3	57½	58	†Super Maid Corp	100	58	57½	58	— ½
140	114¾	6.3	125½	127	Swift & Co	700	127¼	125½	125¼	+ ¼
37½	30¼	5.9	35½	36	Swift Internat	4,000	36½	34¾	36	+ 1½
28½	22	...	20	29½	Tenn Prod	50	22	22	22	....
26	21½	9.1	21½	23	Twelfth St Stores A	100	22½	22¼	22½	....
37½	23	6.1	33¾	33	Unit Corp pfd	1,650	33¾	33	33½	+ ⅛
42½	20	10.2	21	21½	Unit Reproducer Corp	250	22¼	21	22½	+ ⅛
75½	55	1.2	69¾	69¾	U S Gypsum	1,550	69¾	69	69½	+ 1½
66	42	...	60	60½	Do pt paid	200	60¾	60½	60½	....
18½	17¾	...	17½	17¾	U S Lines	50	17¾	17¾	17¾	+ ¼
41	22½	...	29	29½	U S Radio & Television	1,200	29½	27½	29	+ 1¼
27	14½	8.0	16½	16¾	Utah Radio Prod	2,800	16½	14¾	16½	+ 2½
31	20¼	...	25¾	25½	Util Ind Corp	1,250	26	25¾	25⅞	— 1⅛
31¾	25	5.0	30	30¼	Do pfd	3,150	30½	30	30¼	....
16	15	...	15½	....	Viking Pump Co	550	16	15	15¼	— ⅝
32	29¼	8.0	28	30	Do pfd	400	30	29¾	29¾	— 2
27	17½	...	20	20¼	Wahl	50	20¼	20¼	20¼	— ¾
48	16½	...	22	22½	Warchel Corp	300	22¾	21½	22⅝	— ⅛
46	35	9.6	35	38	Wayne Pump Co pfd	350	37	35¾	36	— ½
24½	23½	5.4	23¾	24½	West Cont Util A	50	24	24	24	+ ½
35½	31¼	6.3	31¾	32	West Pow Lt & Tel	150	32	32	32	....
65¾	37	4.5	43	44	Wextark Radio Stores	950	45	44	44	— 1
64¾	43	4.1	64½	65	White Star Ref	200	64½	64	64½	+ ½
29¾	20	...	22¼	22½	Williams Oil-O-Matic	900	22½	22	22	— ¼
76	70½	...	72½	73	Winton Engine	50	73¼	73¼	73¼	— ¾
94	57	3.9	74	75	Do pfd	500	76	74	75	— 1
32½	21½	...	27¼	27¾	Yates Mach	2,050	28½	27	28¼	+ ½
62½	28	5.0	39¾	39½	Zenith Radio	1,750	40½	39½	39¾	— ⅛

*Ex dividend. †Pays extra dividend. ‖Ex rights. ‡Pays stock dividend also. ¶Pays dividend in stock. zDividend not yet announced.

CHICAGO CURB EXCHANGE

	Sales.	High.	Low.	Close.	Prev. close.
Avia Cor	200	16½	16	16	16½
As G&E A	100	54	54	54	54
Can Marc	700	7⅛	7⅝	7⅝	7⅛
Canal Const	350	12½	12	12½	12
Chi Riv & M	470	27¼	27	27	27¼
Cities Service	185	35¾	35¾	35¾	35¾
Cons Serv	250	22¾	22¾	22½	23
Curtiss Fly	250	22¾	22¾	22½	23
De For Rad	150	14	13¾	14	14
Gr Rap Var	200	20	19¾	20	20¼
Greenbm Inv	300	44½	43½	43¾	44¾
Harrison's	277	25¼	25¾	25½	25½
Nehi	265	22¾	22½	22¾	22¾
N A Avina	300	17	16¾	16¾	17¼
Pyle Nat	400	35	34½	35	35
Shraff Pen	100	51½	51½	51½	32
Roosev Fields	200	10¼	10	10¼	9¾
S O Ind	275	56	55¾	56	55¾
S O Kas	400	21¾	21¼	21¾	21¾
Tenep Com	1,662	36	34¾	35	35
Taca Engrg	250	26½	25¾	25¾	26
Temple pfd	277	35½	35½	35½	36
Transfmr	120	30	30	30	30
Therm Com	100	30¾	30¾	30¾	30¼
Walgreen	100	87½	87½	87½	87¼

Total stock sales—8,266 shares.

MONEY AND EXCHANGE

Money in Chicago firm at 6½@7 per cent on collateral. Commercial paper, 6@6½ per cent, 6@7 per cent over the counter. Bankers' acceptances, 5¼@5½ per cent. Chicago clearings yesterday were $146,000,000, compared with $106,700,000 a week ago and $175,400,000 a year ago. New York clearings were $2,922,000,000.

NEW YORK MONEY MARKET.

NEW YORK, July 2.—(AP)—Call money firmer, 15 per cent all day. Time loans steady: 30 days, 7½ per cent; 60-90 days, 7½ per cent; 4-6 months, 7½ per cent. Prime commercial paper, 6 per cent; Bankers' acceptances steady; 30 days, 5½@5% per cent; 60-90 days, 5½@5% per cent; 4 months, 5⅝@5% per cent; 5-6 months, 5⅝@5% per cent. Bar silver, 51⅞c; Mexican dollars, 39⅝c.

FOREIGN EXCHANGE.

Closing foreign exchange in amounts of $25,000 and over between banks as quoted by the Continental Illinois Bank and Trust company:

	July 2.	July 1.	Wk. ago.	Yr. ago.
London— Cables	484.84	484.94	484.84	487.63
Checks	484.34	484.44	484.34	487.13
Paris— Cables	3.91 7-32	3.91¼	3.91 5-32	3.92⅜
Checks	3.91 13-32	3.90¾	3.90 21-32	3.92⅛

The following quotations are for checks:

	July 2.	July 1.	Wk. ago.	Yr. ago.
Italy	5.23¼	5.23⅛	5.23¼	5.25⅞
Belgium	13.88¾	13.88¾	13.89¼	13.97
Swiss	19.23¾	19.24¾	19.24¾	19.28¼
Holland	40.15½	40.15½	40.16½	40.30¼
Denmark	26.63¾	26.64	26.64	26.80¼
Sweden	26.80	26.80¼	26.80¼	26.84
Norway	26.64¾	26.65¼	26.64¾	26.78
Spain	14.34	14.20	14.16½	16.50
Germany	23.82¼	23.83	23.83¾	23.90
Austria	14.10	14.10	14.10	14.10¾
Poland	11.24	11.24	11.24	11.40
Greece	1.29	1.29	1.29½	1.30¼
Roumania	.60	.60	.60	.61¼
Jugo-Sl	1.76	1.76	1.76	1.76¾
Czecho-Sl	2.96	2.96	2.96	2.96⅞
Finland	2.52	2.52	2.52	2.52¾
Canada	*9.06	*9.06	*8.75	*2.34
Argentina	42.00	42.00	41.97	42.74
Brazil	12.00	12.00	11.95	12.30
Hongkong	48.55	48.60	48.50	50.90
Japan	44.75	44.55	44.25	46.90
India	36.35	36.40	36.40	36.75
Chile	12.25	12.25	12.25	12.31
Bulgaria	.73	.73	.73	.73
Singapore	56.63	56.63	56.63	56.63
Hungary	17.45	17.45	17.45	17.47

*Per thousand discount. All other quotations are values in American cents.

Foreign exchanges in New York were quiet, with sterling cables slipping back slightly to $4.84⅛.

Report of Condition of

Congress Trust & Savings Bank

510 South Wabash Avenue, Chicago
At the Close of Business June 29, 1929

RESOURCES

Time Collateral Loans		$1,371,505.05
Loans and Discounts		768,562.50
Overdrafts		112.45
Bonds and Securities		389,047.24
Furniture and Fixtures		62,465.47
Customers' Liability Under Letters of Credit		9,000.00
Demand Collateral Loans	$322,969.91	
Cash and Due from Banks	452,979.56	775,949.47
		$3,376,642.18

LIABILITIES

Capital Stock	$500,000.00
Surplus Fund	50,000.00
Contingent Fund	50,000.00
Undivided Profits	27,334.34
Liability Under Letters of Credit	9,000.00
Deposits	2,740,307.84
	$3,376,642.18

Number of Depositors.....10,457

OFFICERS
HENRY S. HENSCHEN.....President
PHILIP F. W. PECK.....Vice-President
THOR H. ERICKSON.....Cashier
OLIVER W. REESE.....Assistant Cashier
JOHN V. GORBY.....Assistant Cashier
SAMUEL BAY.....Auditor
MARVIN C. GREENER...Mgr. Bond Dept.

BOARD OF DIRECTORS
ALBERT I. APPLETON, President Appleton Electric Co.; Director State Bank of Chicago.
S. A. BENNETT, Secretary Wilson & Bennett Mfg. Co.
NORMAN E. BENSINGER.
VAIL R. BUCKLIN, First Vice-President Stewart-Warner Speedometer Corp.
ALFRED COWLES, Capitalist, Director Continental Illinois Bank & Trust Co.
EUGENE R. FARNY, President All-American Mohawk Corp.
MITCHELL D. FOLLANSBEE, Attorney at Law, Director Erie Railroad, Director Metropolitan Life Insurance Co. of N. Y.
HENRY S. HENSCHEN, President.
ADOLPH LINDSTROM, General Contractor.
ROBERT H. McELROY, Vice-President Standard Oil Co. of Indiana.
ROY O. NEREIM, President Puritan Silks Corp.
PHILIP F. W. PECK, Real Estate.
J. A. O. PREUS, W. A. Alexander & Co., Insurance; Former Governor of Minnesota.
ALEXANDER H. REVELL JR., President Alexander H. Revell & Co.; Director Union Bank of Chicago.
PAUL SCHULZE, President Paul Schulze Biscuit Co.
ERNEST J. STEVENS, President Stevens Hotel Co., President Hotel La Salle Co., Director Central Trust Co. of Illinois.
P. D. SWIGART, President Swigart Paper Co.

CASH·GRAIN NEWS

There was a marked improvement in the export demand of cash wheat with sales of 1,250,000 to 1,500,000 bu in all positions, including some durums and also hard winters, the latter via the gulf. The United Kingdom was the best buyer. Local handlers sold 21,000 bu wheat, 89,000 bu corn, 56,000 bu oats, and 6,000 bu barley to the domestic trade with 30,000 bu wheat and 150,000 bu corn to go to store. Deliveries on July contracts were 1,257,000 bu wheat, 449,000 bu corn, 186,000 bu oats and 98,000 bu rye.

Range of cash grain prices in leading markets follow:

WHEAT.

	Chicago.	Kansas City.	St. Louis.
No. 1 red	....	....	1.23
No. 2 red	....	1.17	1.24
No. 3 red	1.18	1.16	1.18
No. 1 hd	....	1.10@1.21	1.18@1.19
No. 2 hd	1.18	1.09@1.22	1.16½@1.17
No. 3 hd	1.16½	1.07½@1.18½	1.14@1.15½
No. 4 hd	....	1.05@1.12	1.12
	Chicago.	**Winnipeg.**	**Minneapolis.**
No. 1 nor	....	1.34½	1.22⅝@23⅝
No. 2 nor	....	1.31½	1.19⅝@21⅝
No. 3 nor	....	1.26½	....
No. 1 d n	....	....	1.24⅝@50⅝
		Toledo.	**Omaha.**
No. 2 red	....	1.25@1.26	....
No. 2 hd	....	....	1.08@1.16

CORN.

	Chicago.	Kansas City.	St. Louis.
No. 2 mx	.93½@94	85⅜@87	92 @93
No. 3 mx	.92½@93	85 @86	91
No. 5 mx	92	....	....
No. 6 mx	90½	....	....
No. 2 yel	.94¼@95½	90 @90½	94
No. 3 yel	.93 @94	....	93
No. 4 yel	.92½@93	....	....
No. 5 yel	92	....	90½
No. 2 wh	.96 @96¼	....	97
No. 3 wh	95	....	....
No. 4 wh	.92 @93	....	....
S. grd	85½	72 @73½	....
	Milwaukee.	**Omaha.**	**Peoria.**
No. 2 mx	....	85½@86	....
No. 3 mx	....	85	....
No. 6 mx	....	....	88¼@89½
No. 2 yel	.94½@95½	88	93½@94
No. 3 yel	....	....	92½
No. 4 yel	....	....	91½
No. 2 wh	....	89 @90	....
	Minneapolis.	**Buffalo.**	**Toledo.**
No. 2 yel	.88½@90	....	99½@1.00½
No. 3 yel	.85½@87½	....	....
No. 2 mx	.85½@86½	....	....

OATS.

	Chicago.	Kansas City.	St. Louis.
No. 2 wh	47	46 @47	46
No. 3 wh	.43½@45	44½@45	44½
No. 4 wh	.41½@43	....	43½@44
	Milwaukee.	**Omaha.**	**Minneapolis.**
No. 2 wh	....	....	44½@46½
No. 3 wh	....	42¼	43 @44
No. 4 wh	.43 @44½	....	38¾@43½
	Buffalo.	**Toledo.**	**Peoria.**
No. 2 wh	....	49 @50	....
No. 3 wh	....	....	42½

RYE, BARLEY, AND FLAX.

	Rye.	Barley.	Flax.
Chicago	....	52 @62	2.60½
Milwau	....	65 @71	....
Minn	.89 @97	59 @66	2.55¼@60½
Duluth	.90 @92	54 @66	2.56¾@59½

CLOVER AND TIMOTHY.

	Cash.	October.
Clover— Chicago, per 100 lbs	15.50@23.50	.....
Toledo, per 60 lbs	16.00	.....
Timothy— Chicago, per 100 lbs	4.10@ 4.85	.....
Toledo, per 45 lbs	2.70	.....

COFFEE.

	Sales. tons.	High.	Low.	Close.	Prev. Close.
July	4,750	15.02	14.92	15.00	14.95
Sept.	5,000	14.37	14.25	14.30	14.36
Dec.	4,000	13.91	13.82	13.90	13.90
Jan.	250	13.80	13.75	13.80	13.78
March	2,500	13.55	13.50	13.55	13.57
May	750	13.30	13.30	13.30	13.27

Spot coffee dull. Brazilian port receipts, 32,000 bags. Jundiahy receipts, 19,000 bags.

SUGAR.

	Sales. tons.	High.	Low.	Close.	Prev. clse.
July	700	1.89	1.86	1.86	1.88
Sept	30,900	2.00	1.95	1.97	1.98
Dec	18,800	2.12	2.08	2.09	2.12
Jan	16,700	2.16	2.10	2.13	2.13
March	26,200	2.20	2.14	2.17	2.17
May	24,200	2.27	2.22	2.25	2.26
July, 1930	11,750	2.34	2.29	2.32	2.34

Withdrawals of refined were lighter and no new business was reported.

PROFITS SOAR.

Chile Copper company had first quarter net of $9,453,690, equal to $2.14 a share on the common. This compares with net of $3,172,766, or 72 cents a share, in the first 1928 quarter.

LIVERPOOL COTTON.

LIVERPOOL, July 2.—(AP)—COTTON—Spot quiet; prices lower; American strict good middling, 10.90d; good middling, 10.50d; strict middling, 10.30d; middling, 10.10d; strict low middling, 9.20d; low middling, 9.50d; strict good ordinary, 9.10d; good ordinary, 8.70d. Sales, 6,000 bales, including 4,300 American. Receipts, 6,000 bales, 1,000 American. Futures closed quiet and steady. July, 9.73d; October, 9.68d; December, 9.68d; January, 9.69d; March, 9.74d; May, 9.78d.

RAW SILK.

NEW YORK, July 2.—(AP)—SILK—Raw futures closed steady; sales, 115 bales. July, $4.82; September, $4.76; December, $4.74. Open market quotations [sixty day basis]: Shanghai steam extra B, $4.85; Canton double extra A, 14-16, $3.75; Japanese crack double extra, $4.92.

HALLGARTEN & Co.
ESTABLISHED 1850

120 So. La Salle Street
CHICAGO

MELVIN L. EMERICK
Resident Partner

NEW YORK LONDON

NATIONAL BUILDERS BANK
ON THE WACKER DRIVE AT LA SALLE
OF CHICAGO

DIRECTORS
EDWARD M. CRAIG — J. MAYO LENZ
HENRY ERICSSON — JOSEPH E. LINDQUIST
JOHN V. FARWELL, III — WALKER G. McLAURY
GEORGE W. GRIFFITHS — JOSEPH W. MOULDING
CHARLES KRUTCKOFF — WILLIAM SCHLAKE

CLOSE OF BUSINESS JUNE 29, 1929

RESOURCES

Loans and Discounts	$3,697,347.[illegible]
Investment Account	327,[illegible]
U. S. Bonds for Circulation	200,000.00
Furniture and Fixtures	67,461.[illegible]
Cash and Due from Banks	1,185,[illegible]
Interest Accrued	3,[illegible]
	$5,461,066.47

LIABILITIES

Capital	$500,000.00
Surplus	100,000.00
Undivided Profits	20,262.27
Reserves	164,000.00
National Bank Currency	198,500.00
Demand Deposits	3,918,867.[illegible]
Savings Deposits	230,903.[illegible]
Certificates of Deposit	243,751.[illegible]
Cashier's and Ctfd. Cheques	29,731.[illegible]
Unearned Interest	18,042.[illegible]
	$5,461,066.47

OFFICERS
JOSEPH E. LINDQUIST — Chairman of Board
WALKER G. McLAURY — President
JOHN V. FARWELL, III — Vice President
MYRON D. GOLDBERG — Cashier
A. J. MULRONEY — Trust Officer
CARL A. JOHNSON — Assistant Cashier
CLARENCE W. TORSET — Assistant Cashier
LEONARD C. PHILLIPS — Assistant Cashier

INVESTOR[S] G·U·ID[E]

Inquiries must bear the s[ignature] and address of writer. An[swers of] public interest will be publish[ed] ... of general interest will b[e] ... stamped, self-addressed env[elope] ... Address letters to In[vestors] Guide. Answers are based ... formation which The Tribune ... correct, but beyond care in ... The Tribune assumes no r[esponsi]bility.

Wednesday, July 3, 19[29].
(Copyright: 1929: By The Chicago ...)

Cerro de Pasco Copper.

R. T. D.—Cerro de Pasco ... corporation in 1928 began to ... lead and zinc in important ... and figures for 1929 will ... show further material increas[e] ... output of both these metals.

The lead and zinc output ... from the corporation's own ... while a considerable proportio[n] ...

STATEMENTS

Of Condition at Close of Business June 29, 1929

The National Bank of the REPUBLIC OF CHICAGO

La Salle and Adams Streets

RESOURCES

Loans		$86,894,633.45
United States Bonds		7,497,438.75
Other Bonds		22,050,480.49
Stock of Federal Reserve Bank		255,000.00
Bank Building and Equipment		3,512,696.66
Customers' Liability, Under Letters of Credit and Acceptances		9,360,248.89
Acceptances of Other Banks		962,561.97
Cash and Exchange		33,331,193.46
Total		$163,864,253.67

LIABILITIES

Capital		$7,000,000.00
Surplus		1,500,000.00
Undivided Profits	$3,045,634.54	
Contingent Accounts and Reserves	3,022,192.62	6,067,827.16
Dividend Checks Outstanding		210,947.80
Currency in Circulation		6,000,000.00
Bonds Sold under Repurchase Agreement		3,750,000.00
Letters of Credit and Acceptances Outstanding		9,371,501.30
Acceptances of Other Banks Sold		962,561.97
Deposits		129,001,415.44
Total		$163,864,253.67

DIRECTORS

A. BAUER, President, Bauer & Black
WALTER S. BREWSTER, Russell, Brewster & Co.
GEORGE T. BUCKINGHAM, Defrees, Buckingham, Jones & Hoffman, Attorneys
DANIEL H. BURNHAM, D. H. Burnham & Co.
LEONARD A. BUSBY, President, Chicago City Railway Co.
GEORGE R. CARR, Vice-President, Dearborn Chemical Company
CHARLES S. CASTLE, Vice-Chairman Executive Committee
WARD C. CASTLE, Executive Vice-President
AARON COLNON, John E. Colnon & Company
FLETCHER M. DURBIN
GEORGE A. EDDY, President, Goss Printing Press Company
JOHN V. FARWELL, President, John V. Farwell Company
CHARLES C. FITZMORRIS, President, Globe Coal Co.
DAVID R. FORGAN, Vice-Chairman Executive Committee
GEORGE W. GRIFFITHS, Vice-President John Griffiths & Son Company
RICHARD C. HALL, Retired Merchant
SAMUEL M. HASTINGS, President, Dayton Scale Company
ANGUS S. HIBBARD, American Telephone & Telegraph Co.
CHARLES W. HIGLEY, President, Hanover Fire Insurance Co.
HENRY H. HILTON, Ginn & Company
HENRY P. ISHAM, President, Chicago Transfer & Clearing Co.
ALLAN JACKSON, Vice-President, Standard Oil Co. of Indiana
W. J. JACKSON, Chairman Executive Committee, Chicago & Eastern Ill. Ry. Co.
PATRICK H. JOYCE, Vice-President, Standard Steel Car Co.
THEODORE C. KELLER, President, Indiana & Illinois Coal Corp.
F. J. LEWIS, Chairman of Board, F. J. Lewis Mfg. Co.
JOHN A. LYNCH, Chairman Executive Committee
CLAYTON MARK, President, Clayton Mark & Company
JOHN A. McCORMICK, Vice-President, Chicago Trust Company
C. M. MODERWELL, Chicago-Wilmington & Franklin Coal Co.
ROBERT H. MORSE, Vice-Chairman, Fairbanks, Morse & Co.
JOHN W. O'LEARY, President
H. E. OTTE, Vice-Chairman
CLARENCE S. PELLETT, Critchell, Miller, Whitney & Barbour
CHARLES H. REQUA, Requa Bros.
WALTER J. RILEY, President, First National Bank and Trust Company East Chicago, Ind.
A. W. SHAW, A. W. Shaw Co.
CHARLES R. STREET, Vice-President, Great American Insurance Co.
EUGENE N. STROM, Retired
LOUIS F. SWIFT, President, Swift & Co.
LUCIUS TETER, Vice-Chairman
EDWIN L. WAGNER, Vice-President
CHARLES C. WEST, President, Manitowoc Shipbuilding Corp.
SAMUEL W. WHITE, Vice-President
JOHN E. WILDER, President, Wilder & Co.
MARK S. WILLING, Trustee, Estate of Henry J. Willing
F. W. WOODRUFF, President, First National Bank of Joliet, Ill.
GEORGE WOODRUFF, Chairman of the Board
PHILIP K. WRIGLEY, President, Wm. Wrigley, Jr. Co.

CHICAGO TRUST COMPANY

Southeast Corner Monroe and Clark Sts.

RESOURCES

Loans and Discounts		$24,082,542.90
Loans on Real Estate		5,241,090.53
Bonds and Securities		1,587,103.69
United States Bonds		1,348,039.67
Stock in Federal Reserve Bank		150,000.00
Cash and Due from Banks		7,165,756.30
Overdrafts		3,332.68
Customers' Liability under Letters of Credit and Acceptances		365,935.40
Accrued Interest		141,790.91
Other Resources		662,225.99
Total		$40,747,818.07

LIABILITIES

Capital	$3,000,000.00	
Surplus	2,000,000.00	$5,000,000.00
Undivided Profits		568,634.17
Reserved for Interest, Taxes, etc.		153,763.44
Dividend Account		8,371.00
Liability under Letters of Credit and Acceptances		365,935.40
Unearned Discount and Fees		371,413.63
Deposits— Time	$9,658,850.61	
Demand	24,620,849.82	34,279,700.43
Total		$40,747,818.07

DIRECTORS

WALTER S. BREWSTER, Russell, Brewster & Co.
GEORGE T. BUCKINGHAM, Defrees, Buckingham, Jones & Hoffman, Attorneys
CHARLES S. CASTLE, Vice-Chairman Executive Committee
WARD C. CASTLE, Executive Vice-President, The National Bank of the Republic
AARON COLNON, John E. Colnon & Company
FLETCHER M. DURBIN
JOHN V. FARWELL, President, John V. Farwell Company
DAVID R. FORGAN, Vice-Chairman Executive Committee
RICHARD C. HALL, Retired Merchant
SAMUEL M. HASTINGS, President, Dayton Scale Company
ANGUS S. HIBBARD, American Telephone & Telegraph Co.
CHARLES W. HIGLEY, President, Hanover Fire Insurance Co.
HENRY H. HILTON, Ginn & Company
HENRY P. ISHAM, President, Chicago Transfer & Clearing Co.
W. J. JACKSON, Chairman Executive Committee Chicago & Eastern Ill. Ry. Co.
JOHN A. LYNCH, Chairman Executive Committee
JOHN A. McCORMICK, Vice-President
C. M. MODERWELL, Chicago-Wilmington & Franklin Coal Co.
JOHN W. O'LEARY, President
H. E. OTTE, Vice-Chairman National Bank of the Republic
CLARENCE S. PELLET, Critchell, Miller, Whitney & Barbour
CHARLES H. REQUA, Requa Bros.
LUCIUS TETER, Chairman of the Board
MARK S. WILLING, Trustee, Estate of Henry J. Willing
GEORGE WOODRUFF, Vice-Chairman

COMBINED RESOURCES, $204,612,071.74

Harris Trust and Savings Bank

Organized as N. W. Harris & Co. 1882 • Incorporated 1907

Statement of Condition

At the Close of Business June 29, 1929

Resources

Time Loans and Discounts	$37,693,603.73	
Demand Loans	15,156,697.78	$52,850,301.51
U. S. Government Obligations	$11,189,398.92	
Other Bonds and Securities	16,243,187.10	
Federal Reserve Bank Stock	300,000.00	27,732,586.02
Customers' Liability on Acceptances and Letters of Credit		881,168.14
Other Contingent Liabilities of Customers		300,083.89
Cash in Federal Reserve Bank	$7,807,956.92	
Cash in Vault and Due from Banks	11,149,431.16	18,957,388.08
		$100,721,527.64

Liabilities

Capital	$5,000,000.00	
Surplus	5,000,000.00	
Undivided Profits	1,626,256.41	$11,626,256.41
Reserve for Taxes, Interest, etc.		1,338,976.48
Acceptances and Letters of Credit		968,943.31
Other Contingent Liabilities		300,083.89
Deposits		86,487,267.55
		$100,721,527.64

DIRECTORS

Albert W. Harris, Chairman of the Board

David A. Crawford - President, The Pullman Co.
B. A. Eckhart - Pres. B. A. Eckhart Milling Co.
Frank R. Elliott - Vice-President
Howard W. Fenton - President
Bowman C. Lingle - Vice-President
John B. Lord - Chairman, The Ayer & Lord Tie Co.
M. Haddon MacLean - Vice-President
John R. Macomber - Pres. Harris, Forbes & Co., Inc., Boston
John McKinlay - First Vice-Pres. Marshall Field & Co.
Frank McNair - Vice-President
Charles H. Morse - Chairman, Fairbanks, Morse & Co.
John J. O'Brien - Pres. H. M. Byllesby & Co.
George E. Scott - Pres. Am. Steel Foundries
William P. Sidley - Cutting, Moore & Sidley
Lloyd W. Smith - Pres. Harris, Forbes & Co. N. Y.
Harold H. Swift - Vice-Pres. Swift & Co.
Ward W. Willits - Pres. The Adams & Westlake Co.
John P. Wilson - Wilson, McIlvaine, Hale & Templeton

INVESTORS' GUIDE

Inquiries must bear the signature and address of writer. Answers of general interest will be published, those of personal interest will be mailed if stamped, self-addressed envelope is enclosed. Address letters to Investors' Guide. Answers are based upon information which The Tribune believes correct, but beyond care in securing them The Tribune assumes no responsibility.

Wednesday, July 3, 1929.

[Copyright, 1929: By The Chicago Tribune.]

Cerro de Pasco Copper.

R. T. D.—Cerro de Pasco Copper corporation in 1928 began to produce lead and zinc in important tonnage and figures for 1929 will probably show further material increase in the output of both these metals.

The lead and zinc output is mainly from the corporation's own mines, while a considerable proportion of the copper and silver output is from purchased ores.

Sales in 1928 amounted to $25,361,949, against $20,510,755 in 1927.

Net income was $5,756,328, against $3,664,281 in 1927.

After dividends there was a surplus of $703,539, against a deficit of $627,087 for 1927.

Earnings in 1928 were equivalent to $5.13 a share on 1,122,542 no par shares, compared with $3.26 a share on the same share basis in 1927.

Profit and loss surplus as of Dec. 31, 1928, was $4,463,360, against $505,494 the previous year.

Current assets were $34,544,716 and current liabilities were $3,953,660 at the close of 1928. This left a net working capital of $30,591,056, which compares with $26,786,650 the year before.

With the payment of a quarterly dividend of $1.50, May 1, 1929, the annual dividend rate on the no par stock was raised $6 annually. On Feb. 1, 1929, a quarterly dividend of $1.25 a share was paid.

The capital stock deserves a fairly good rating at present.

Federal Motor Truck.

F. C., Thomasboro, Ill.—Federal Motor Truck company reported net profit of $550,588 for 1928, against $447,556 for 1927.

After dividends there was a surplus of $165,338 for 1928, against $98,566 for 1927.

Earnings in 1928 were equivalent to $1.10 a share on 499,543 no par shares, compared with 99 cents on 452,562 shares in 1927.

Profit and loss surplus at the close of 1928 was $3,611,477, against $3,676,537 the year before.

Current assets were $6,102,188 and current liabilities were $685,760 as of Dec. 31, 1928. This left a net working capital of $5,416,428, which compares with $5,399,406 the previous year.

First quarter [1929] sales increased fifty per cent over the corresponding period of 1928, it was estimated in April, 1929.

Dividends on the no par capital stock are at the annual rate of 80 cents per share.

The stock deserves a fair rating.

Kansas Telephone.

L. E. W.—Kansas Telephone company $550,000 first mortgage convertible 6 per cent bonds, dated April 15, 1929, and due April 15, 1939, are secured by a first mortgage on all the physical properties of the company. These properties have an appraised valuation of $1,478,358.

The company's net income in 1928 was $87,994. Annual interest charges on this issue will amount to $33,000.

These bonds are convertible at the option of the holder into 7 per cent cumulative prior preferred stock of the company at any time prior to ten days before redemption of the bonds on the basis of 11 shares of such stock for each $1,000 bond.

They are a suitable investment for a business man's surplus funds.

NEW HIGH ON EGG FUTURES

A government report showing that the shortage in stocks of eggs in warehouse continued large as compared with last year was responsible for an advance of ¾c in the November delivery on the Chicago Mercantile exchange to 38½c, a new high for the season with a heavy turnover. The finish was at 38¾c, gaining ¼c for the day. Sales were 221 cars and receipts 16,968 cases. Butter futures finished unchanged with July, 40¼c, and December, 43½c. The latter reacted after being ¼c higher early. Sales were 71 cars and receipts, 18,445 tubs.

BIDS AND OFFERS

Range of prices on bids and offers, good all day Wednesday, follow:

WHEAT.

	Bids			Offers		
	High.	Low.	Close.	High.	Low.	Close.
July	1.15	1.14¾	1.14¾	1.20¼	1.19¾	1.20
Sept.	1.19¾	1.19	1.19¾	1.26	1.25¼	1.25½
Dec.	1.26	1.25	1.25½	1.31¾	1.30¾	1.30¾

CORN.

July	.91¾	.91	.91½	.93¾	.93¾	.93¾
Sept.	.93¾	.93¾	.93¾	.96	.95¼	.95½
Dec.	.90¾	.90¾	.90¾	.92¾	.92¼	.92¾

OATS.

Sept.	.44¾	.44¾	.44¾	.45¼	.45	.45¼

RYE.

Sept.	.92¾	.92¾	.92¾	.96½	.95¾	.96½

GOOD ALL THIS WEEK.

	Bids			Offers		
	Wheat.	Corn.	Oats.	Wheat.	Corn.	Oats.
Sept.	1.17	.91¾	.43¾	1.30¾	.96¼	.46¼
Dec.	1.22½	.88¾	.47	1.36¼	.95¼	.49¾

PRIMARY GRAIN MOVEMENT

	Wheat.	Corn.	Oats.
Receipts—			
Tuesday	1,626,000	840,000	376,000
Week ago	995,000	797,000	389,000
Year ago	775,000	654,000	180,000
Shipments—			
Tuesday	782,000	577,000	206,000
Week ago	490,000	531,000	305,000
Year ago	1,007,000	423,000	229,000

CONTINENTAL ILLINOIS BANK AND TRUST COMPANY

CHICAGO

Statement of Condition at Close of Business, June 29, 1929

RESOURCES

Cash and Due from Banks		$ 209,175,829.30
U. S. Gov't Bonds and Treasury Certificates		84,994,395.42
Demand Loans Secured by Collateral	$238,434,865.63	
Time Loans Secured by Collateral	198,093,358.65	
Other Loans and Discounts	190,295,543.64	626,823,767.92
Bonds and Other Securities		84,290,254.25
Stock in Federal Reserve Bank		4,200,000.00
Customers' Liability under Letters of Credit		38,631,326.55
Customers' Liability under Acceptances		18,866,353.73
Other Banks' Liability on Bills Purchased and Sold		1,616,297.11
Interest Accrued but Not Collected		3,180,893.32
Bank Building		15,000,000.00
Other Real Estate		223,694.49
		$1,087,002,812.09

LIABILITIES

Capital		$ 75,000,000.00
Surplus		65,000,000.00
Undivided Profits		1,594,443.55
Reserve for Contingencies		10,000,000.00
Reserve for Taxes and Interest		7,387,732.96
Other Reserves		2,146,379.97
Bills Payable—Federal Reserve Bank		21,000,000.00
Liability under Letters of Credit		40,238,262.07
Liability under Acceptances		18,939,288.77
Liability on Bills Purchased and Sold		1,616,297.11
Discount Collected but Not Earned		1,813,389.81
Deposits: Demand	$631,805,677.46	
Deposits: Time	210,461,340.39	842,267,017.85
		$1,087,002,812.09

GEORGE M. REYNOLDS, *Chairman, Executive Committee* — ARTHUR REYNOLDS, *Chairman, Board of Directors* — EUGENE M. STEVENS, *President*

DIRECTORS

Philip D. Armour, William W. Atterbury, Alexander F. Banks, Henry A. Blair, Chauncey B. Borland, Eugene J. Buffington, Clifford D. Caldwell, Robert F. Carr, William J. Chalmers, Alfred Cowles, Henry P. Crowell, Edward A. Cudahy, Herbert G. P. Deans, Lawrence A. Downs, Bernard A. Eckhart, Louis Eckstein, George B. Everitt, J. Fletcher Farrell, Marshall Field, Stanley Field, Milton S. Florsheim, George F. Get:, Charles F. Glore, Frederick T. Haskell, William F. Hayes, Hale Holden, Chauncey Keep, William V. Kelley, D. F. Kelly, Alexander Legge, Eames MacVeagh, Charles H. Markham, Cyrus H. McCormick, D. R. McLennan, William H. Mitchell, Walter P. Murphy, Charles W. Nash, Arthur Reynolds, George M. Reynolds, Donald M. Ryerson, Martin A. Ryerson, Fred W. Sargent, H. A. Scandrett, Charles H. Schweppe, J. Harry Selz, James P. Soper, Albert A. Sprague, Eugene M. Stevens, James W. Stevens, Robert W. Stewart, W. B. Storey, Edward F. Swift, Herman Waldeck, Fred E. Weyerhaeuser, Charles P. Wheeler, F. Edson White, F. E. Williamson

Resources	$1,087,002,812
Deposits	842,267,017
Invested Capital	161,594,443

CONTINENTAL ILLINOIS COMPANY . Capital $20,000,000

The capital stock of this Company is owned by the stockholders of the Continental Illinois Bank and Trust Company

A million dollar Bank—doing SMALL things BIG

FROM NOW ON

More personal loans ($50 to $5,000)

More savings accounts ($1 to $10,000)

More investment certificates ($50 to $5,000)

Under a name

which describes exactly

what we do.

Personal LOAN & SAVINGS Bank

Formerly—The Chicago Morris Plan Bank

Corner Madison & Clark

Franklin 5700

Capital & Surplus $1,400,000.00

STATEMENT of CONDITION

at the Close of Business, June 29, 1929

RESOURCES

Loans and Discounts		$9,664,573.88
Overdrafts		1,282.71
State, Municipal and Other Bonds		1,059,092.32
Banking House Leasehold and Other Real Estate		477,948.69
Furniture and Fixtures		58,982.79
Interest Earned, Not Collected		72,435.26
Customers' Liability on Account of Letters of Credit		25,146.98
U. S. Government Bonds	$ 689,556.62	
Cash and Due from Banks	1,052,985.85	1,742,542.47
		$13,102,005.10

LIABILITIES

Capital	$1,000,000.00
Surplus and Undivided Profits	1,387,917.44
Reserves	217,666.67
Unearned Discount	84,470.77
Dividends Unpaid	1,590.00
Bills Payable	500,000.00
Liability Under Letters of Credit	27,146.98
Deposits	9,883,213.24
	$13,102,005.10

DIRECTORS

Vincent Bendix, President, Bendix Aviation Corporation
Wm. Cameron, President, Cameron Can Machinery Co.
Joseph B. Fleming, Lawyer, Kirkland, Fleming, Green & Martin
C. Wallace Johnson, President, G. A. Johnson & Son
Olaus O. Krabol, Chairman of Board, Colonial Chair Company
Lloyd Maxwell, President, Williams & Cunnyngham
D. A. Raggio, President, Clemetsch Company
Alexander H. Revell, Jr., President, Alexander H. Revell & Co.
John S. Rydell, Merchant
Werner A. Wiebolt, President, W. A. Wiebolt & Co.
Leo P. Cummings, Vice President
Clarke Washburne, Vice President
Daniel V. Harkin, President
Charles E. Schlytern, Chairman of Board

OFFICERS

CHARLES E. SCHLYTERN, Chairman of Board · DANIEL V. HARKIN, President

Leo P. Cummings	Vice President
John Gulliksen	Vice President
Clarke Washburne	Vice President
John A. Nylin	Vice President
Harry B. Ahrensfeld	Vice President
Leroy H. Tolzien	Cashier
John G. Nichols	Asst. Cashier
Howard A. Rice	Asst. Cashier
Max O. Bernhardt	Asst. Cashier
Clarence H. Hallquist	Asst. Cashier

TRUST DEPARTMENT

Francis H. Hayes	Vice President
Harry G. Keats	Trust Officer
John M. Thevenier, Asst. Sec. and Asst. Trust Officer	

REAL ESTATE LOAN DEPARTMENT

Edward O. Nelson	Manager

INVESTMENT DEPARTMENT

H M Goodspeed	Manager

PERSONAL LOAN DEPARTMENT

B J Schneider	Manager

Organized 1905

Union Bank OF CHICAGO

A STATE BANK - A TRUST COMPANY

25 N. DEARBORN

Ad No. 9

ADVERTISE IN THE CHICAGO TRIBUNE

PRICES ADVANCE IN ALL CLASSES OF LIVE STOCK

Top Hogs Reach $11.50 Mark; Cattle at $16.

CHICAGO LIVE STOCK

HOGS.

Receipts, 26,000; shipments, 6,500.

Bulk of sales	$10.50@11.30
Heavy butchers	10.65@11.10
Butchers, 180@250 lbs.	11.00@11.50
Medium weights	11.10@11.55
Heavy and mixed packing	10.00@10.50
Rough and mixed packing	9.80@10.00
Light, 160@185 lbs.	11.25@11.40
Selected, 140@150 lbs.	11.35@11.40
Pigs, poor to choice, 50@135lb.	9.25@11.25
Stags, subject to dockage	9.35@10.35

CATTLE.

Receipts, 7,000; shipments, 2,500.

Prime steers, 1,100@1,500 lbs.	$15.50@16.00
Good to choice, 1,045@1,400lb.	14.50@16.00
Poor to choice, 900@1,500 lbs.	11.25@15.75
Yearlings, 750@1,000 lbs.	14.00@15.90
Bulk of sales	13.40@15.50
Low grade killing steers	8.50@11.00
Fat cows and heifers	7.50@14.85
Canners and cutters	5.50@ 7.25
Calves, poor to choice	8.25@16.50
Stockers and feeders	9.00@13.50

SHEEP AND LAMBS.

Receipts, 10,000; shipments, 4,000.

Wethers, poor to choice	$ 8.00@ 9.50
Yearlings, poor to choice	8.00@12.25
Ewes, poor to choice	4.00@ 6.75
Western range lambs	12.25@15.10
Native lambs	12.25@15.00
Native lambs, culls	9.50@11.50
Western feeder lambs	12.25@13.85

COMPARATIVE PRICES.

HOGS—Bulk of sales yesterday	$10.50@11.30
One month ago	10.10@10.75
One year ago	10.60@11.35
CATTLE—Bulk of sales yesterday	13.40@15.50
One month ago	13.25@14.75
One year ago	14.00@15.80
SHEEP—Western range lambs yesterday	13.25@15.10
One month ago	14.75@16.50
One year ago	14.75@16.40

Tendency ruled strong to higher in all classes of live stock again yesterday. The $16.00 quotation has been reinstalled in the cattle market after an absence of about six months. Top hogs advanced to $11.50, equaling the highest in nearly two months, while top lambs passed the $15.00 line for the first time in two weeks.

Hog prices are again equal to the highest point of the last two months and salesmen hope to boost top lightweights closer to the $12.00 line in the near future. Arrivals at 26,000 exceeded expectations, but demand was brisk and extreme top moved up 10c at $11.50, with the general average 5c higher at $10.90, comparing with a top of $11.10 an average of $10.60 at the low time of last week.

Eight local packers handled a total of 12,000. Shippers bought 6,500 and city butchers 3,000, with many of the 7,000 left being held off of the market on the strength of the moderate run of 17,000 estimated for today.

Gains of 15@25c were scored in the cattle market yesterday, carrying prices 25@50c above the low point of last week. A string of 76 Nebraska steers averaging 1,292 lbs., reached $16.00, and 22 yearlings averaging 1,075 lbs., brought $15.90, both new high marks for the season.

In 1928 and 1927 the summer and fall gains in cattle prices were among the sharpest in history. A year ago yesterday top steers sold at $15.75, but were up to $16.25 by Monday of the following week and reached $16.85 before the close of July. In August another dollar was added and in September the top reached $18.65. Two years ago yesterday top steers rested at $14.35, bdt sold at $16.65 in September and were up to $19.00 in November.

The small supply of lambs available yesterday met early clearance at stronger prices, with sales considered mostly 10@15c higher due to lighter sorting.

Choice range lambs reached $15.10, with bulk at $14.75@15.00 and most natives at $14.25@14.75. Prevailing quotations are 50@60c above the low spot of last week.

METALS.

NEW YORK, July 2.—(AP)—STEEL—Unchanged. COPPER—Steady, electrolytic, spot and future, 18c. IRON—Steady, unchanged. TIN—Steady; spot $44.62; future, $45.50. LEAD—Steady; spot, New York, $7.00; East St. Louis, $6.80. ZINC—Steady; East St. Louis, spot and future, $6.70. ANTIMONY—$8.62.

ST. LOUIS, Mo., July 2.—[Special.]—LEAD—Firm at $6.80. ZINC—Slab, steady at $6.70.

LONDON, July 2.—(AP)—COPPER—Standard, spot, £73 7s 6d; future, £73; electrolytic, spot, £84; future, £84 10s. TIN—Spot, £202 5s; future, £205 10s. LEAD—Spot, £23 7s 6d; future, £23 5s. ZINC—Spot and future, £25 7s 6d.

Lard Stocks in West Increased 13,631,621 Lbs.

Lard stocks at leading western packing points of 133,399,122 lbs. increased 13,631,621 lbs last month, compared with an increase of 26,660,136 lbs for the same time last year and 26,310,938 lbs two years ago. The increase in the past month was the smallest for the period since 1925, when it was 6,049,727 lbs. Total stocks are the largest in recent years with the exception of one year ago, when they were 162,779,157 lbs.

Reports on stocks of lard and meats have had little influence as a market factor. The hog market was strong, with larger receipts than a week or a year ago.

Interest in meats was light, with ribs 5c lower, bellies 2½@7½c lower, the latter on September. Exports of bacon were 196,500 lbs. Prices follow:

Clear Bellies.

	High.	Low.	Close July 2, 1929.	July 1, 1929.	July 3, 1928.
July	.....	.....	14.67	14.70	14.57
Sept.	15.10	15.05	15.07	15.15	15.00
Oct.	.....	.....	15.12	15.20	15.10

Lard.

July	11.85	11.80	11.85	11.85	12.00
Sept.	12.20	12.10	12.17	12.30	12.25
Oct.	12.32	12.25	12.30	12.32	12.50
Dec.	12.42	12.32	12.37	12.40	12.60

Short Ribs.

July	.....	.....	13.50	13.55	13.37
Sept.	.....	.....	13.80	13.85	13.80

ARRIVAL OF BUYERS

Buyers may register in this columnn by telephoning Superior 0100, by mailing in advance notice, or by filling out blanks at their disposal in The Tribune's Public Service Office, 1 South Dearborn street.

CEDAR RAPIDS, Ia.—Killian company; Mr. Gleakley, ready to wear; 318 West Adams street [Sherman Brothers company].

DETROIT, Mich.—J. L. Hudson company; Mr. Johnson, buyer; 247 West Adams street [Associated Merchandising corporation].

DES MOINES, Ia.—Younker Brothers company; W. H. Pifer, silk underwear; 318 West Adams street [Sherman Brothers company].

ST. LOUIS, Mo.—Nugent's; R. T. Shuman, silks; B. Kaiser, silks; 179 West Madison street [Alex Friedman].

TOLEDO, O.—La Salle Koch company; M. C. Nelson, china, glassware, gifts; 318 West Adams street [Sherman Brothers company].

VALPARAISO, Ind.—J. Lowenstine & Sons; J. Lowenstine, general merchandise; C. M. Davidson, basement merchandise; Miss Smith, house dresses; 318 West Adams street [Sherman Brothers company].

The following buyers registered at the offices of the Chicago Market Associates, 311 West Jackson boulevard: Kankakee, Ill., Susman's, Mr. Susman, misses' and women's dresses; Janesville, Wis., J. M. Bostwick & Sons, Miss M. Livingston, infants' wear. Logansport, Ind., Seybold Dry Goods company, R. L. Elnire, women's dresses, wash frocks; Fond du Lac, Wis., Hill Brothers, J. E. McNeany, dresses; Indiana Harbor, Ind., F. M. Carlson, Miss Carlson, house dresses.

GASOLINE AND LINSEED OILS.

GASOLINE—Tank wagon, 18c; service station, 17c. CARBON—Perfection, 13c. FURNACE OIL—Stanoline, tank wagon, 1 to 99 gals, 9c; 100 to 799 gals, 8c; 800 gals or more, 7½c. MACHINE OIL—Summer black, 9.9c; winter, 10.4c. LINSEED OIL—Raw, drums, 87c; do boiled, 90c. WHITE LEAD—100 lb keg, $13.75. TURPENTINE—73c.

Oil City, Pa., July 2.—(AP)—Credit balance, $4.05; runs, 106,660; average runs, 52,060. Shipments, 119,558; average shipments, 69,349 brls.

Borg-Warner Corporation

An Analysis

containing latest Balance Sheet and five months' earnings statement will be furnished on request.

■ ■ ■

Paul H. Davis & Co.

Members
New York Stock Exchange
Chicago Stock Exchange
37 S. LA SALLE STREET
CHICAGO
Phone Franklin 8622

SOUND PUBLIC UTILITY INVESTMENTS

We take pleasure in announcing that

MR. ELMER J. LAWRENCE

is now associated with us in our Retail Sales Department in Wisconsin

OFFERING A *COMPLETE* INVESTMENT SERVICE

HALE, WATERS & COMPANY

210 SOUTH LA SALLE STREET

BOSTON CHICAGO NEW YORK

Telephone, RANDOLPH 7874

CENTRAL TRUST COMPANY OF ILLINOIS

208 South La Salle Street

CHICAGO

REPORT OF CONDITION JUNE 29, 1929

Resources		*Liabilities*	
Time Loans	$57,247,636.66	Capital Stock	$10,500,000.00
Demand Loans	40,780,784.00	Surplus	7,500,000.00
Real Estate Loans	2,904,658.29	Undivided Profits	3,488,878.18
U. S. Govt. Securities	20,183,526.02	Contingent Reserve Fund	504,896.26
Bonds and Stocks	8,247,147.64	Reserve for Taxes and Interest	624,697.30
Capital Stock of the Federal Reserve Bank of Chicago	540,000.00	Other Reserves	593,173.63
Other Resources	461,177.12	Dividend Account	316,369.50
Customers Liability on Letters of Credit, issued under Guarantee	1,593,304.17	Bills Payable with Federal Reserve Bank	11,500,000.00
Customers Liability on Acceptances	1,674,235.72	Letters of Credit issued under Guarantee	1,593,304.17
Cash & Sight Exchange	31,148,895.92	Acceptances Executed for Customers	1,674,235.72
	$164,781,365.54	Deposits	126,485,810.78
			$164,781,365.54

DIRECTORS

JAMES G. ALEXANDER, Executive Vice-President
ARTHUR E. BENDELARI, President, Eagle Picher Lead Co.
R. FLOYD CLINCH, Pres., Crerar Clinch Coal Co.
CHARLES G. DAWES, Chairman of the Board
HENRY M. DAWES, President, Pure Oil Co.
RUFUS C. DAWES, Pres., Metropolitan Gas & Elec. Co.
WILLIAM R. DAWES, Vice-President
GEORGE W. DIXON, Pres., Arthur Dixon Transfer Co.
GEORGE B. DRYDEN, President, Dryden Rubber Co.
S. M. FELTON, Chairman of Board, Chicago Great Western R. R. Co.
JAMES E. GORMAN, President, C. R. I. & P. Ry. Co.
JAMES E. GREENEBAUM, Vice-President
M. E. GREENEBAUM, Vice-Chairman of the Board
JAMES M. HOPKINS, Chairman of Board, Camel Co.
EDWARD N. HURLEY, Chairman Executive Committee, Electric Household Utilities Corp.
EDWIN F. MACK, Vice-President and Chairman Advisory Committee
C. HOWARD MARFIELD, Chairman of the Executive Committee
FREDERICK H. MASSMANN, Vice-Pres., National Tea Co.
JOSEPH E. OTIS, President
JOSEPH E. OTIS, JR., Vice-Pres. and Gen. Mgr., The Alemite Mfg. Corp.
BURTON F. PEEK, Vice-Pres., Deere & Co., Moline, Ill.
CONRAD H. POPPENHUSEN, Poppenhusen, Johnston, Thompson & Cole
T. W. ROBINSON, Vice-Pres., Illinois Steel Co.
CHARLES B. SCOVILLE, Real Estate, Oak Park and Chicago
RAYMOND W. STEVENS, President, Illinois Life Insurance Co.
EUGENE V. R. THAYER, Chairman, Executive Committee
RAWLEIGH WARNER, Vice-Pres. and Treas., Pure Oil Co.
A. G. WELLS, Vice-Pres., The Atchison, Topeka & Santa Fe Railway Co.
WALTER H. WILSON, Vice-President
MARK W. WOODS, Pres., Woods Bros. Corp., Lincoln, Neb.

CENTRAL-ILLINOIS COMPANY, a union of the investment banking organizations of the bond department of Central Trust Company of Illinois, Federal Securities Corporation and Central Securities Company is affiliated with Central Trust Company of Illinois through identical stock ownership. The Company has offices on the 19th and street floors at 208 South La Salle Street.

STATEMENT OF CONDITION

At the Close of Business, June 29, 1929

THE FOREMAN NATIONAL BANK

THE FOREMAN TRUST AND SAVINGS BANK

La Salle and Washington Streets—Chicago

Founded 1862

Combined Resources	$141,479,011.53
Combined Deposits	$115,781,770.12
Combined Capital, Surplus and Undivided Profits	$18,520,408.57

Without the Aid of Consolidation

DIRECTORS

OSCAR G. FOREMAN, *Chairman of the Board*
CARL NYQUIST, *Vice-President, Secretary, Treasurer Chicago, Rock Island & Pacific Railroad*
ALBERT D. LASKER, *Chairman of the Board, Lord & Thomas and Logan*
WM. C. CUMMINGS, *President, Drovers National Bank*
WADDILL CATCHINGS, *Goldman, Sachs & Co., New York City*
DELOS W. COOKE, *Capitalist*
EDWIN G. FOREMAN, JR., *Vice-President*
JOHN HERTZ, *Chairman of the Board, The Omnibus Corporation*
GEORGE N. NEISE, *Vice-President*
CHARLES A. McCULLOCH, *Chairman of the Board, The Parmelee Company*
EMIL G. SEIP, *President, Calumet National Bank*
JOSEPH W. CREMIN, *Cremin & O'Connor*
GERHARD FOREMAN, *Vice-President*
JOHN R. THOMPSON, JR., *President, John R. Thompson Co.*
PERCIVAL W. TRUDEAU, *Vice-President*
SAMUEL PHILLIPSON, *President, Samuel Phillipson & Co.*
ALFRED K. FOREMAN, *Vice-President*
OSCAR G. MAYER, *President, Oscar Mayer & Co., Inc.*
JOHN M. HANCOCK, *Lehman Brothers, Bankers, New York City*
W. EDWIN STANLEY, *Mitchell, Hutchins & Co.*
F. E. LACKOWSKI, *Chairman of the Board, The Northwestern Trust & Savings Bank*
HAROLD E. FOREMAN, *President*

The Foreman National Bank

Resources

Loans and Discounts	$ 80,838,561.84
Overdrafts	25,390.47
U. S. Treasury Bonds	4,157,500.63
Bonds and Securities	406,757.95
Stock in Federal Reserve Bank	300,000.00
Investment—The Foreman National Bank Building	5,000,000.00
Customers' Liability on Letters of Credit and Travelers' Checks	1,664,837.46
Customers' Liability on Acceptances	2,808,861.27
Cash on Hand and in Banks	26,378,344.16
Total	$121,580,253.78

Liabilities

Capital	$ 6,000,000.00
Surplus	6,000,000.00
Undivided Profits	2,451,920.58
Unearned Interest	362,952.87
Reserves, Including Taxes and Interest	1,896,129.46
Letters of Credit and Travelers' Checks	1,664,837.46
Acceptances Executed for Customers	2,844,129.62
Deposits	100,360,283.79
Total	$121,580,253.78

OFFICERS:

OSCAR G. FOREMAN, Chairman of the Board
HAROLD E. FOREMAN, President

GEORGE N. NEISE	Vice-President	LOUIS J. MEAHL	Second Vice-President
GERHARD FOREMAN	Vice-President	MAX J. THIES	Second Vice-President
ALFRED K. FOREMAN	Vice-President	OTTO J. HANSA	Second Vice-President
PERCIVAL W. TRUDEAU	Vice-President	KENNETH CARPENTER	Second Vice-President
EDWIN G. FOREMAN, JR.	Vice-President	CHARLES L. BOYE	Second Vice-President
FRANK R. WOLTZ	Vice-President	FRANK C. PONDROM	Second Vice-President
J. E. SULLIVAN	Vice-President	V. I. BARTLING	Second Vice-President
H. T. SPIERBERGER	Vice-President	JAS. S. RODIE	Controller
OSCAR F. MEREDITH	Vice-President	JOHN H. BARTELME	Assistant Cashier
ANDREW F. MOELLER	Vice-Pres.-Cashier	ELMER L. CARLSON	Assistant Cashier
CHARLES A. BURNS	Vice-President	JAMES B. GALLIGAN	Assistant Cashier
RICHARD G. JONES	Vice-President	ARTHUR F. BINDER	Assistant Cashier
W. F. COPELAND	Vice-President	FRED G. HEUCHLING	Mgr. Business Ext. Dept.

FRED A. BOZUM, Vice-Pres., Mgr. Foreign Dept.

The Foreman Trust And Savings Bank

Resources

Loans and Discounts	$ 11,397,782.72
Bonds and Securities	4,095,523.83
Cash on Hand and in Banks	4,405,451.20
Total	$19,898,757.75

Liabilities

Capital	$ 2,000,000.00
Surplus	1,000,000.00
Undivided Profits	1,068,487.99
Unearned Interest	38,895.03
Reserves, Including Taxes and Interest	369,888.40
Deposits	15,421,486.33
Total	$19,898,757.75

OFFICERS:

OSCAR G. FOREMAN, Chairman of the Board

HAROLD E. FOREMAN	President	ALFRED K. FOREMAN	Vice-President
GERHARD FOREMAN	Vice-President	EDWIN G. FOREMAN, JR.	Vice-President
GEORGE N. NEISE	Vice-President	MORRIS E. FEIWELL	Vice-President

TRUST DEPARTMENT

CHAS. A. McDONALD	Vice-President	LOUIS W. FISCHER	Second Vice-President
NEIL J. SHANNON	Vice-President	HARVEY J. CARSON	Second Vice-President
JOHN W. BISSELL	Vice-President, Secretary	RICHARD FISCHER	Assistant Secretary
	LEWIS C. COTNER, Assistant Secretary		

BOND DEPARTMENT

ROBERT E. WHITING, Vice-Pres. EDWIN M. STARK, Vice-Pres. HAROLD E. WOOD, Vice-Pres.
JOHN W. OGDEN, Second Vice-President LAMBERT J. MULLIN, Asst. Cashier

REAL ESTATE LOAN DEPARTMENT

JOHN F. PHILLIPS	Vice-President	FRANK J. KLAUCK	Vice-President
SAMUEL J. MARKS	Vice-President	HARRY KRAUSPE	Assistant Secretary

SAVINGS DEPARTMENT

MARSHALL J. FLETCHER, Cashier-Manager

FIFTY YEARS OF PROGRESS—ESTABLISHED IN 1879

State Bank of Chicago

LA SALLE AND MONROE STREETS

Statement of Condition at the Close of Business June 29, 1929

RESOURCES

Loans and Discounts	$57,496,385.65
Bonds	4,948,068.88
Stock of Federal Reserve Bank of Chicago	300,000.00
New Banking Premises	3,909,277.65
Customers' Liability on Acceptances and Letters of Credit	1,407,427.10
Cash and Due from Banks	12,240,403.45
	$80,301,562.73

LIABILITIES

Capital Stock	$ 5,000,000.00
Surplus (Earned)	5,000,000.00
Undivided Profits	3,912,134.82
Reserved for Taxes and Contingencies	1,090,252.72
Acceptances and Letters of Credit Executed for Customers	1,407,427.10
Deposits	63,891,748.09
	$80,301,562.73

Board of Directors

ALBERT I. APPLETON, President Appleton Electric Co.
C. EDWARD CARLSON, Vice-President
WALTER J. COX, Executive Vice-President
J. J. DAU, Chairman Reid, Murdoch & Co.
JOHN N. DOLE, President H. M. Hooker Glass and Paint Co.
EDWARD J. ENGEL, Vice-President and Director, The Atchison, Topeka & Santa Fe Ry. Co.
LEROY A. GODDARD, Vice-Chairman of the Board
CHAS. H. HAUGAN, Chairman of the Board
WALTER W. HEAD, President
WILLARD W. JAQUES, President Jaques Mfg. Co.
BYRON V. KANALEY, Cooper, Kanaley & Co., and Trustee Notre Dame University
A. LANQUIST, Chairman Lanquist Construction Co.
GEORGE R. METCALFE, President—Metcalfe Co., Vitrolite Co. and Hodgkins Mfg. Corp.
WM. A. PETERSON, Proprietor Petersen Nursery
CHARLES PIKE, Chairman Link Belt Co.
MARVIN B. POOL, Manager Butler Brothers
PERRY K. WRIGLEY, President Wm. Wrigley Jr. Co.

Member Federal Reserve System

ADVERTISE IN THE CHICAGO TRIBUNE

Thousands are following this plan

RETIRE in 15 years

on their present living budget

by investing in safe 6½% First Mortgage Bonds

Men with and without families —women in business— thousands in every walk of life are winning financial independence through the simple plan given in the new edition of this famous book.

The plan works just as surely whether you are now earning $1,000 or $100,000 a year.

The way is certain—each step plainly indicated and absolutely safe—independent of luck, business genius or speculation.

Every fact has been harvested out of 48 years' experience of Cochran & McCluer in the first mortgage investment banking business.

The plan is so simple, anyone can understand it—so definite, anyone can follow it—and so certain, no one can fail.

In addition to the Financial Independence Plan and the unique budget schedule, the book gives sound, clear answers to many important questions on money and investment matters.

6½% Phone, call or send coupon for your free copy. We employ no salesmen—therefore none will call.

MAIL THIS FOR

NEW EDITION

Cochran & McCluer Co.
40 North Dearborn St.
Chicago, Ill.

Please send me a copy of the new edition of your famous book, "How to Retire in 15 Years." No salesman will call. T-7-3

Name ____________
Address ____________

Cochran & McCluer Co.
Established 1881
Never a loss to any investor
40 NORTH DEARBORN STREET
Phone Central 0930

Investment Counselors for over a Quarter Century

No Longer

No longer do we have "bull" markets and "bear" markets. No longer do *all* stocks move up or down together. Motor stocks may react badly while utilities are advancing. *One* stock in a group may rise while the others decline. In short, investment of capital is growing increasingly complex. *Therefore, sound, unbiased investment counsel is today of greater value than ever before.*

It is Brookmire's business to render such counsel, and

(1) Brookmire spends hundreds of thousands of dollars annually on research, to insure accuracy.

(2) Brookmire has a background of *more* than 25 years' experience.

(3) Brookmire has many thousand clients, who are clients because they have found it pays to follow Brookmire advice.

(4) Brookmire is the oldest and largest organization of its character in the United States, further evidence of the value of the Service.

(5) Brookmire urges every client to tell of his capital status and investment objectives, so that *personal* advice may be given.

There are few individuals whose investments will not be *far* more successful with Brookmire cooperation. To check up on Brookmire Service, what it is and how you can use it, involves no obligation. The coupon will bring "Investment Procedure for a Business Man" and a description of this organization and the work it does.

BROOKMIRE
ECONOMIC SERVICE, INC.
551 Fifth Avenue, New York
180 N. Michigan Ave., Chicago
Tel.: State 9363

Please send without obligation the Booklets mentioned above.
C-302

NEW YORK BOND TRANSACTIONS

Tuesday, July 2, 1929.

Total sales, par value......$	14,700,000	Year ago......$	12,336,000
Total sales, 1929........	1,352,566,000	Previous year........	1,714,574,000

Sales in thous.	Issue—	High.	Low.	Last.	Net chge.	Closing— Bid.	Asked.	Yield.	July 3, 1928.
539	Liberty 3½s 1932-'47...	97.00	96.19	97.00	+ .8	97.00	97.1	3.74	100.2
21	Lib'ty 1st c. 4¼s, 1932-'47	99.6	99.3	99.3	— .3	99.4	99.10	4.30	101.7
178½	Liberty 4th 4¼s, 1933-'38	99.16	99.14	99.15	+ .2	99.14	99.15	4.31	101.30
5 1-5	Liberty 4th 4¼s, reg......	99.9	99.8	99.9		......	......	......	......
5	U. S. Treas. 4¼s, '47-'52	108.6	108.5	108.6	+ .9	108.5	108.8	3.63	114.4
63	U. S. Treas. 4s, 1944-'54	104.10	104.5	104.10	+ .4	104.10	104.12	3.62	109.4
100	U. S. Treas. 3¾s, '46-'56	101.14	101.14	101.14	+ .2	101.13	101.16	3.66	106.6
50	U. S. Treas. 3⅜s, '43-'47	97.6	97.6	97.6	+ .7	97.5	97.14	3.57	101.23
59	U. S. Treas. 3⅜s, '40-'43	97.6	97.6	97.6	+ .9	97.3	97.6	3.13	......

Note—Fractions on United States government bonds, including net changes, are quoted in thirty-seconds of 1 per cent.

DOMESTIC.

No. thous.	High.	Low.	Close.
15 NYCity 3½s '54 Nov	87	87	87
7 Abr & Str 5½s '43..	115	111	111
6 Ala G S 1st 4s '43..	93	93	93
309 Alle Corp cv 5s '44.	102¼	101¾	102⅛
502 do cv 5s '49........	102¼	100⅝	101⅜
8 Allis Chalm 5s '37.	98¾	98⅝	98¾
1 Am Cot Oil 5s '33.	98¾	98¾	98¾
5 Am Ice s f 5s '53...	91	91	91
422 AIGChem cv 5½s'49.	107	102⅝	105⅝
448 Am Intl cv 5½s '49.	111	109⅝	110
12 Am Sm&Ref 5s '47..	100⅜	100⅜	100⅜
3 Am Sugar 6s '37...	103	102⅝	103
13 Am Tel&Tel 5½s'43.	105¼	105	105
29 do s f 5s '60.......	102⅝	102⅛	102⅝
8 do col 5s '46.......	102⅛	102	102
2,228 do cv 4½s '39....	147⅛	146	146
7 AmWtrWks&El 5s'34	96⅝	96⅛	96⅛
2 do 6s '75...........	103	102⅛	102⅛
15 AmWritPpr 1st 6s'47	84	83¾	84
4 Anaconda 7s '38.....	176¼	176¼	176¼
35 do 6s '53............	104¾	104⅛	104⅛
4 Ann Arbor 4s '95...	72½	72½	72½
2 Antilla C A 7½s '39	59	59	59
16 Armour&Co ref4½s'39	88¼	87⅝	88¼
12 Armour Del 5½s '43	88¾	88⅝	88⅝
8 AT&SF gen 4s '95..	91⅝	91⅝	91⅝
2 do cvt 4s 1905......	86	86	86
328 do cvt 4½s '48.......	138¼	133	137
23 do Trnsctl S L 4s '58	87	86½	86¾
8 ACL L&N c t 4s '52.	87½	87½	87½
3 AG&WI col 5s '59..	73	73	73
9 Atl Ref deb 5s '37..	100⅝	100⅝	100⅝
1 Baldwin Loco 5s '40.	106⅛	106⅛	106⅛
8 Balt&O ref 6s C '95.	107⅝	107⅝	107⅝
20 do ref 5s '95.........	101	100⅝	100⅝
1 do ref 5s reg.........	99⅛	99⅛	99⅛
4 do deb 5s D 2000.....	100⅛	100	100⅛
7 do cvt 4½s '33.......	97	96⅝	97
3 do gold 4s '48.......	90⅞	90⅞	90⅞
2 do 4s PLE&WVa '41	90⅛	90⅛	90⅛
16 do 5s S W div '50..	101	100⅝	101
11 Baragua C A 7½s '37	89	84	84
8 Bell Tel Pa 5s B '48.	102½	102	102
33 Beth Stl con 6s '48..	104	103⅞	104
11 do con 5½s '53.....	102⅝	102½	102⅝
29 do p m 5s '36.......	99	97⅞	99
20 Bost&Me 1st 5s '67.	94⅛	94⅛	94⅛
1 Bowman&Bilt 7s '34	97	97	97
1 Brklyn C R 1st 5s'41	83⅝	83⅝	83⅝
1 Brklyn Edis 6s '30..	100	100	100
3 do 5s '49...........	103	102½	102½
10 Brklyn M Tr 6s '68	93	92⅝	92⅝
1 B U Elev 1st 5s '50	84¼	84¼	84¼
2 Brklyn U Gas 5s '45.	103⅝	103⅝	103⅝
9 Buff R & P 4½s '57	88	86⅝	88
1 Bypr Coke 5½s A '45.	100	100	100
6 Cal Petrol 5½s '38..	99	99	99
7 do 5s '39............	96½	96⅛	96½
2 Cam Sug 1st 7s '42	80	80	80
7 Canad Natl 4½s '30.	99	99	99
7 do 4½s '57..........	93⅛	93	93
6 do 4½s '68..........	91⅝	91½	91½
3 Can N Ry 6½s '46..	114	113⅝	114
13 Can Pac deb 4s perp	82	82	82
4 CenGaRy ref 5½s'59.	103	102⅛	103
37 do 5s C '59..........	97⅛	96⅝	96⅝
3 Cent Pac gtd 4s '49.	89⅛	89⅛	89⅛
6 do gtd 5s '60.......	100⅛	99⅝	100⅛
9 Cent R R N J 5s '87.	106	105¼	106
2 do 5s reg..........	103⅝	103⅝	103⅝
1 Central Steel 8s '41.	122½	122½	122½
10 Certainteed P 5½s'48	75½	75	75
51 Ches Corp 5s '47 rcts	99⅛	98⅛	99⅛
3 Ches & O cv 4½s '30	99⅛	99⅛	99⅛
2 do ref&imp 4½s A'93	93	93	93
11 Chi & Alton 3s '49..	66	65	65
8 do 3½s '50.........	66	66	66
3 CB&Q 1st&rfg 5s '71.	102⅝	102⅝	102⅝
2 C & E I gen 5s '51.	78	78	78
17 Chi Grt West 4s '59.	66	65½	65⅝
2 Chi Ind & L 4s '47.	85⅝	85⅝	85⅝
5 CM&StP 4½s C '89..	91	90⅝	91
4 do 4½s E '89........	91⅛	91⅛	91⅛
24 do gen 4s A '89.....	82½	82½	82½
53 CMStP&P 5s A '75..	91⅛	90½	90½
184 do adj 5s 2000......	73⅛	72	72⅛
2 Chi & N W 7s '30...	101	101	101
4 do s f 6s '29........	100	100	100
1 do gen 3½s '87......	74	74	74
4 Chi Rys Co 5s 1927.	82⅝	82⅝	82⅝
9 CRI&P gen 4s '88...	85¼	85¼	85¼
38 do rfg 4s '34.......	93⅛	93⅛	93⅛
10 do 4½s '52..........	90⅛	90⅛	90⅛
2 C T H & S E 5s '60.	95⅛	95⅛	95⅛
6 Chi Un Sta 5s '44...	100⅝	100⅝	100⅝
5 Chi & W I 5½s '62.	102	101	101
1 do 4s '52...........	83⅝	83⅝	83⅝
17 Chile Cop deb 5s '47	94⅛	94⅛	94⅛
20 CCC&StL r&i 5s D'63	99⅜	99⅛	99⅛
1 do gen 4s '93.......	84½	84½	84½
5 Cleve S L 4½s '61.	96⅛	96⅛	96⅛
1 Cleve U T 5s '73...	103	103	103
10 ColoFuel&I gen 5s'43	97½	97	97
27 ColGas&El 5s'52 May	99	98¾	98¾
10 do 5s '52 April......	98⅛	98	98⅛
2 Com Credit 5½s '35.	97	97	97
1 Com I Tr cv deb 6s'48	92½	92½	92½
77 do cv 5½s '49......	97	96⅛	97
4 Cons Coal Md 5s '50.	67⅛	67⅛	67⅛
31 ConsGasNY 5½s '45.	105	104	104⅛
3 Consum Pw 5s '52..	101½	101¼	101¼
2 Crown Cork 6s '47..	96⅛	96⅛	96⅛
7 Cr Wil Ppr 1st 6s'51	99⅛	99⅛	99⅛
1 Cuba Cane deb 8s'30	61	61	61
1 Cuba R R 1st 5s '52	87½	87½	87½
4 Cuba N Rys 5½s '42	80⅛	79¼	80⅛
3 Cub Am Sug 8s '31..	100	100	100
1 Del & Hud 7s '30...	101⅝	101⅝	101⅝
1 do 5½s '37..........	102	102	102
20 Denver&RG 4½s '36.	91⅛	91	91⅛
35 do 1st con 4s '36....	89⅛	88⅞	88⅞
5 D & R G West 5s '55.	94	93⅛	93⅛
22 do ref&imp 5s B '78	88⅛	88⅛	88⅛
3 Detroit Edi 1st 6s'40.	106	106	106
12 do 5s '33..........	100⅛	100⅛	100⅛
10 do rfg 5s '40.......	101⅝	101⅛	101⅝
3 Det Riv Tun 4½s '61	96	96	96
5 Dodge Bros 6s '40...	101	100⅝	101
1 Dul&Ir Range 5s '37	99	99	99
9 Duquesne Lt 4½s '67	97½	97⅛	97½
4 E Cuba Sug 7½s '37	82⅛	82	82⅛
2 ElkhornCoal 7s'31ww	75½	75½	75½
4 Erie 1st con 7s '30.	101⅝	101⅝	101⅝
16 do ref 5s '67........	94⅛	93⅝	94⅛
3 do prior lien 4s '96..	83	83	83
2 do Pa col 4s '51....	101½	101½	101½
1 Erie & Jersey 6s '55.	106⅛	106⅛	106⅛
5 Fedl Lt&Trac 6s '42.	104	104	104
1 do 6s B '54.........	99	99	99
2 Fisk Rubber 8s '41..	107⅝	107⅝	107⅝
16 Fla E Coast 5s '74..	70	69	69
1 GH&SA M&P 5s '31	99⅝	99⅝	99⅝
2 Gannett 6s '43......	87⅝	87⅝	87⅝
3 Gen Cable 1st 5½s'47	98⅛	98⅛	98⅛
9 Gen Mtr Accep 6s'37.	100⅜	100⅛	100⅜
2 Goodr Rub 6½s '47.	107½	107	107½
18 Gdyr T 1st cl 5s '57	92	91⅛	91⅛
1 Guth Sk H 6s '36..	94	94	94
2 Gr Trk Ry 7s '40..	109⅛	109⅛	109⅛
41 do 6s '36...........	104⅛	103	103
35 Gt North 7s '36.....	109	108⅛	108⅛
4 do 5½s '52.........	105⅝	105⅝	105⅝
6 do 5s '73...........	101⅛	101⅛	101⅛
9 Glf St Stl 5½s '42.	98	97⅛	98
1 Harl R&P 4s '54..	88⅛	88⅛	88⅛
10 Hav El 5½s '51....	67	67	67
9 Hud Coal 5s '62...	76½	75¼	76½
3 H & M r 5s s A '57	89	89	89
14 do adj inc 5s '57..	78	76⅛	78
10 Humb Oil 5½s '32.	100⅜	100⅛	100⅛
18 do 5s '37..........	100⅛	100	100
3 Ill Bell Tl rf 5s '56.	102⅛	102⅛	102⅛
1 Ill Cent 6½s '36..	108	108	108
8 do gold 4⅛s '66....	96⅛	96⅛	96⅛
4 IC&CSL&NO j5sA'63.	100⅛	100⅛	100⅛
3 Ill Stl db 4½s '40.	97⅝	97⅝	97⅝
2 Int Nt G&O 5s '36.	101⅛	101⅛	101⅛
1 Int Steel 5s '52...	102	102	102
13 Inld Stl 4½s '78...	91	90⅝	91
7 Interb R Tr 7s '32.	93	92	92
1 do 6s '32..........	55	55	55
51 do 5s stpd '66......	66⅝	66¼	66½
55 do 5s stpd '66......	66⅝	65½	66⅝
5 Inter Agr 5s '32....	92	92	92
26 Int Cem 5s '48....	102½	101⅞	101⅞
17 I&GN adj 6s '52....	88⅝	88	88⅝
3 do 5s C '56.........	93	93	93
17 Int Mtch 5s '47 rcts	95⅛	95⅛	95⅛
1 Int Mer M sf 6s '41.	100⅛	100⅛	100⅛
12 Intern Pap 5s A '47	87⅝	87½	87½
5 do ref 6s '55........	91⅛	91⅛	91⅛
3 Int Rys C A 6s '41.	93⅝	93⅝	93⅝
5 do ref 6½s '47......	97	96	96
11 do 1st 5s '72.......	79	78	79
39 Int T&T 4½s '52..	92	92	92
978 do cv 4½s '39......	159	154	154
1 Iowa C 1st 4s '51..	11⅛	11⅛	11⅛
10 KCFS&M 4s '36	91⅝	91⅛	91⅝
5 KCP&L 5s '52.......	101⅝	101⅝	101⅝
7 K C So 5s '50......	97	97	97
3 Kas G&E 6s '52....	104⅛	104	104⅛
1 Keith B F 6s '46...	91⅛	91⅛	91⅛
1 Kgs Co El 4s '49 sip	79⅛	79⅛	79⅛
7 Kresge Fdn 6s '36..	101⅛	101	101
2 Lac G S L 5½s '53.	102⅛	102⅛	102⅛
49 LS&MS db 4s '31...	98	97⅝	98
289 Lautro Nit 6s '54 w i	99	99	99
1 Leh Val C 5s '33...	98⅛	98⅛	98⅛
1 Ligg & M 7s '44..	116⅝	116⅝	116⅝
8 Loews I 6s '41 ww.	108	107⅝	108
1 Lg Is unif 4s '49.	84⅛	84⅛	84⅛
8 Loril Co 5½s '37..	85½	85	85
4 do 5s '51..........	80	80	80
1 Louis G&E rf 5s '52.	100⅛	100⅛	100⅛
1 Louis & N 7s '30..	101⅛	101⅛	101⅛
2 do 5s B 2003.......	101½	101½	101½
4 do unif 4s '40.....	92⅝	92½	92⅝
13 McCrory Sts 5½s '41	98⅛	96	97
5 Manati Sg 7½s '42..	90⅛	90	90⅛
71 Mkt St Ry 7s '40..	90⅛	89	90
11 Midv Stl 5s '36....	99⅛	99	99
7 Mil ER&L 5s '61..	99⅝	99⅝	99⅝
8 Minn & S L r 5s '62	22½	21	21
13 MSP&SSM 6½s '31.	99⅝	99½	99⅝
2 do 5½s '49.........	89⅝	89⅝	89⅝
4 do guar 5s '38.....	95	95	95
31 MK&T adj 5s '67..	106	105½	105½
2 do 1st 4s '90.......	85½	85½	85½
1 Mo P 1st r 5s A '65	97⅝	97⅝	97⅝
11 do 1st&rf 5s s F '77	96⅝	95⅝	95⅝
6 do 1st&rf 5s s G '78	96½	96	96½
17 do gen 4s '75.......	72¼	72	72¼
69 do cv 5½s A '49....	116	115½	115½
3 Mont Pw 5s s A '43.	100⅝	100½	100⅝
4 Mo & Co 1st 4½s '39	83½	83	83
2 Murr Bdy 6½s '34.	99¼	99¼	99¼
1 Namm & Son 6s '43.	100	100	100
1 Nash Fl & S 5s '37.	98½	98½	98½
98 Nat Dy Pr 5½s '48.	97	96⅝	96⅝
3 Nat Rad 6½s '47..	43½	43	43½
10 N E T&T 4½s B '61	97¼	97¼	97¼
2 N O Pb S 5s A '52.	92⅝	92¼	92⅝
3 do 5s B '55.........	90	90	90
4 NOT&M 5s B '45....	94	94	94
3 do 5s C '56.........	100¼	100¼	100¼
6 NYC&HR db 6s '35.	106	105½	106
10 do 5s 2013..........	103⅝	102⅝	103
9 do rf & im 4½s 2013	96	95⅝	96
1 do deb 4s '34.......	95	95	95
11 do con 4s '98.......	85¼	85¼	85¼
47 NYC&SL 6s s A '31.	100⅝	100¼	100¼
2 do 5½s A '74.......	104¼	104¼	104¼
35 do deb 4s '31.......	98	98	98
2 N Y Dock Co 5s '38	80⅝	80⅝	80⅝
6 N Y Edison 6½s '41.	111⅝	111½	111½
12 NYNH&H clt 6s '40.	104¼	104	104
10 do cv 6s '48.........	128	127⅝	127⅝

No. thous.	High.	Low.	Close.
1 NY Rys Inc 6s '65.	10⅝	10⅝	10⅝
6 N Y St Ry 6½s '62	48	48	48
5 do 4½s '62.........	38	37⅛	37⅛
6 N Y Stm Cor 6s '47.	103⅛	103	103
5 N Y Tel deb 6s '41.	105½	105⅛	105½
7 do 6s '49...........	110	109⅝	109⅝
7 do gen 4½s '39....	98⅛	98⅛	98⅛
1 N Y Tr R 6s '46..	97	97	97
2 N Y W&B 4½s '46..	83	82⅛	83
16 NL&O P 1 r 5s '55.	102	101½	102
4 Norf & So 1st 5s '41	99	99	99
4 Norf Sou rf 5s '61.	75	75	75
1 Nor & W cn 4s '96	90⅝	90⅝	90⅝
1 do Poca 4s '41......	91⅛	91⅛	91⅛
6 N A Ed 5s '57.....	99⅝	99⅝	99⅝
13 do deb 5½s s B '63.	100⅝	100⅛	100⅛
30 Nor Pac 6s 2047....	110⅛	109⅝	109⅝
22 do pr lien 4s '97....	85⅛	84⅝	84⅝
11 do gen 3s 2047.....	65	64⅝	64⅝
1 No Sta Pw 6s '41.	105⅛	105⅛	105⅛
7 do 5s '41...........	99⅛	98⅝	99⅛
2 Ogdensbg & LC 4s '48	77	77	77
2 Ohio R Ed 6s '48..	103	103	103
1 Old Ben Cl 6s '44...	87	87	87
5 Ont PNF 1st 5s '43.	101	100⅞	100⅞
3 Or Sh L rfd 4s '29..	99⅛	99⅛	99⅛
18 Ore-W RR&N 4s '61.	85⅛	85	85⅛
4 Otis Stl 6s '41......	101⅛	101	101⅛
29 Pac G&E 5s '42......	100⅝	99⅝	99⅝
7 Pac Pw & L 5s '30.	99⅝	99⅛	99⅛
6 Pac T&T 5s '37....	101	101	101
5 do 5s '52...........	102⅝	102½	102½
4 P-A P&T cv 6s '34.	107½	107⅛	107½
6 do cv s f 6s '40....	93½	93⅛	93½
8 Par Fa Las 6s '47	98⅛	98⅛	98⅛
2 Pathe Exch 7s '37..	70⅛	70⅛	70⅛
1 Penn & D Cem 6s '41	86	86	86
27 Penn R R 7s '30 ...	101⅝	101⅛	101⅛
24 do 6½s '36	107⅛	106⅝	106⅝
13 do 5s '64	102⅛	101½	101½
5 do gen 5s '68	103⅛	103	103
12 do 4⅛s 63	96⅛	96	96
2 do com 4½s '60	98⅛	98⅛	98⅛
16 do gen 4½s '65	95	94	95
1 PeoGL&C Ch 5s'47..	101⅛	101⅛	101⅛
1 Peor & Pek 5½s '74.	101	101	101
1 Pere Marq ref 5s '56.	101⅛	101⅛	101⅛
8 Phil Co 5s '67	97⅝	97⅝	97⅝
4 Phil & R C&I 5s '73	81⅛	81⅛	81⅛
41 do cv 6s '49	93⅝	93⅛	93⅝
4 Phil Petrol 5¼s '39	89	88⅝	88⅝
2 Pierce Ar deb 8s '43.	109	109	109
5 PCC&StL 5s B '75.	104	104	104
3 Port El P 6s '47 ...	101	100⅛	101
65 Por Ric Am T 6s '42	99	98⅝	98⅝
35 Post Tel 5s '53	94	92⅝	92⅝
8 Press Stl Car 5s '33	89½	89	89½
10 P Ser El&G 4½s '67	96	96	96
10 Pub Ser NJ 4½s '48.	246	246	246
3 Punta Alleg 7s '37.	76	76	76
13 Pure Oil 5½s '37 ...	97⅝	97⅛	97⅛
5 Purity Bak 5s '48 ...	93	93	93
25 Re CRR NJ c 4s '51	90⅛	90⅛	90⅛
2 Reming Arms 6s '37	97½	97½	97½
5 Rem Rand 5½s '47w	93⅛	93⅛	93⅛
18 Rep Brass 6s '48....	103⅛	103	103
1 Rep Ir&Stl col 5s '40.	100⅝	100⅝	100⅝
15 do rfg 5½s '53	100⅛	100⅛	100⅛
1 Roch Gas 7s '46 ...	107⅛	107⅛	107⅛
2 do 5½s '48	104	104	104
2 St J RLH&R 1 5s '37	95⅛	94⅛	94⅛
15 StLIM&S gen 5s '31	98⅛	98⅛	98⅛
3 StL&SF gen 5s '31	99	99	99
7 do pr lien 4s A '50	84⅛	84⅛	84⅛
3 do 5s B '50	98⅝	98⅝	98⅝
47 do 4½s '78	87⅛	86⅝	87
1 StL Swes con 4s '32	95⅛	95⅛	95⅛
1 StPM&M con 4½s '33	97⅛	97⅛	97⅛
1 San Ant P S 6s '52.	104	104	104
2 Schulco Inc 6½s '46.	83	81⅛	83
2 do 6½s B '46	81⅛	80⅛	81⅛
1 Sea Air Line 4s '50 st	66	66	66
33 do con 6s '45	70⅛	70	70⅛
10 do adj 5s '49	43	42⅛	43
1 do adj 5s ct	42	42	42
12 Seab A Fla 6s A '35	61⅛	61⅛	61⅛
6 Shell P Line 5s '52	93⅝	92⅝	92⅝
12 Shell Un Oil 5s '47 ..	95⅛	94⅝	95⅛
3 Silesian Am 7s '41	96⅛	96⅛	96⅛
17 Sinclair Oil 7s '37..	101⅝	101	101
13 do 6½s '38	99⅛	99⅛	99⅛
10 do 6s D '30	99	99	99
12 do crude 5½s '38	95	94⅛	95
1 do pipe line 5s '42 ..	93⅛	93⅛	93⅛
6 Skelly Oil 5½s '39..	93	93	93
1 So Bell T&T 5s '41..	100⅛	100⅛	100⅛
37 So Pac 4½s '68	91⅛	91	91⅛
602 do 4½s '81 war	93⅛	92⅝	93⅛
2 do rfg 4s '55	89⅝	89⅝	89⅝
2 South Ry 6½s '56..	117⅛	117⅛	117⅛
2 do 6s '56	111⅛	111⅛	111⅛
5 do con 5s '94	105⅛	105⅛	105⅛
35 do gen 4s '56	85⅛	84⅝	84⅝
63 Souw Bell T 5s '54.	102	101⅝	101⅝
2 Stan Mill 5s '30 ...	98⅝	98⅝	98⅝
14 Stan Oil N J 5s '46..	101	100⅝	100⅝
19 do N Y deb 4½s '51	94⅝	94⅝	94⅝
9 Stevens Hotel 6s '45	95⅛	95⅛	95⅛
4 Sug E Orien 7s '42..	78	77⅝	78
7 Ten C&C cv d 6s '44.	101⅛	101	101⅛
5 Tenn El P 6s '47 ...	104	103⅛	103⅛
2 T RR As SL c 5s '44.	100⅛	100	100
1 Texar & SF 5½s '50.	101⅛	101⅛	101⅛
4 T & P gen 5s B '77	97⅛	96⅝	97⅛
81 do gen ref 5s C '79	97	96⅝	97
3 Third Av rfg 4s '60	57½	57	57½
2 Tol TL&P 5½s '30.	99	99	99
2 Tor H&B 1st 4s '64	87	87	87
2 Transc Oil 1st 6s '38	97	97	97
1 Un ElL&P 5½s '54.	100⅝	100⅝	100⅝
15 Un Oil Cal 5s C '35	96	96	96
4 Un Pac rfg 5s 2008.	106½	106½	106½
1 do 4½s '67	96¼	96¼	96¼
1 do 1st 4s '47 reg ...	90	90	90
4 do rfg 4s 2008	85⅛	85	85
20 do 4s '68	85⅝	85	85
1 Uni Biscuit 6s '42..	98	98	98
11 Un Drug Del 5s '53	93½	93	93½
12 U S Rub 5s '47	90	88⅝	90

No. thous.	High.	Low.	Close.
45 U S Steel sf 5s '63.	108⅜	108⅜	108⅜
20 Utah L & Tr 5s '44	91	90⅞	91
10 Utah P & Lt 5s '44	97⅝	97⅛	97⅝
5 Util P & Lt 5½s '47	90⅝	90⅝	90⅝
2 Vertientes Sug 7s '42	80	80	80
12 Va Railwy 5s '62 ..	101⅝	100	100
2 Va Ry & Pow 5s '34	99⅝	99⅝	99⅝
1 Wabash 1st 5s '39..	100⅝	100⅝	100⅝
1 do 2d 5s '39	100	100	100
3 do 5½s '75	102	102	102
3 do 4½s C '78	87½	87½	87½
3 do 4s '54	80	79⅝	80
1 do Det & Chi 5s '41.	100	100	100
1 do 1st 3½s Om d '41	78⅛	78⅛	78⅛
3 Walworth 6½s '35w.	100⅝	100	100⅝
4 War Sug 1st 7s '41..	106	106	106
11 do rfg 7s '39	70	70	70
5 W Va C&C 5s '50..	22	20½	20½
3 West Elec 5s '44..	102⅝	102	102⅝
1 West Maryland 4s '52	78	78	78
4 West NY&P 1 5s '37.	100	100	100
2 West Pacific 5s '46	98⅝	98	98
5 West Union 6½s '36.	107⅝	107⅛	107⅛
1 do col 5s '38	100⅝	100⅛	100⅛
3 do gold 5s '51	101⅛	101⅛	101⅛
1 do real est 4½s '50.	95½	95½	95½
1 Wheel Stl 5½s '48 ..	100	100	100
41 do 4½s '53	85¼	84⅛	85
5 Wh Eag Oil 5½s '37w	99⅛	99	99
8 Wh S M 6s '36 no w	83⅝	83⅛	83⅝
1 Wickw Spen 7s '35 ct	42	42	42
1 do 7s '35 c' stpd ...	41	41	41
3 do cv 7s '35	43	43	43
9 do cv 7s '35 ct	42½	41⅝	42⅝
5 do cv 7s '35 ct stpd	42	42	42
2 Willys Ov 6½s '33...	101	101	101
1 Wils & Co 1st 6s '41.	100	100	100
3 Winch Arms 7½s '41.	106⅛	106⅛	106⅛
9 Youngs S&T 5s '78.	100	99⅝	100
FOREIGN.			
5 Akershus SF 5s '64.	87	87	87
3 Antioquia 7s B '45..	91	91	91
2 do 7s C '45	91½	91	91
3 do 7s D '45	91	90⅝	90⅝
4 do 7s 3d ser '57 ..	89	89	89
10 Argen Gov 6s A '57	99⅝	99⅝	99⅝
13 do 6s B '58	99⅝	99	99⅝
6 do S F 6s '59 June ..	99⅝	99⅝	99⅝
7 do S F 6s '59 Oct..	99½	99½	99½
2 do S F 6s '60 May.	99⅝	99⅝	99⅝
18 do S F 6s '60 Sept.	99½	99	99½
6 do S F 6s '60 Oct ..	99⅝	99⅛	99⅝
2 do S F 6s '61 Feb ..	99	99	99
12 do S F 6s '61 May.	99⅛	99	99⅛
3 do 5½s '62	94⅝	94⅝	94⅝
20 Australia 5s '55	95⅛	95	95⅛
18 do 5s '57	94⅛	94⅛	94⅛
5 do 4½s '56	87⅛	86⅝	86⅝
2 Austrian Gov 7s '43.	102	102	102
3 Bavarian Pet 4½s '42	92	92	92
2 Bavaria 6½s '45	96⅝	96⅝	96⅝
6 Belgium 7½s '45 ...	114⅝	114⅝	114⅝
10 do 7s '55	107⅝	107½	107½
35 do 7s '56	105⅛	105⅛	105⅛
12 do 6½s '49	104⅝	104⅛	104⅝
12 do 6s '55	100⅛	100	100⅛
4 Berlin 6½s '50	96⅝	96⅝	96⅝
2 do 6s '58	89⅝	89⅝	89⅝
3 Ber El Rys 6½s '56	90	90	90
6 Berlin Elec 6½s '51	92	91½	91½
7 Bolivia Rep 8s '47..	101	100⅝	101
14 do 7s '58	86⅛	86⅛	86⅛
9 do 7s '69	85½	85½	85½
1 Bordeaux City 6s '34	99⅛	99⅛	99⅛
28 Brazil 8s '41	105⅛	105½	105⅛
12 do 6½s '26-'57	91⅛	91	91⅛
55 do 6½s '27-'57	91½	90⅝	91⅛
10 do Cent Ry 7s '52..	97⅝	97⅝	97⅝
2 Bremen 7s '35	101	100⅝	100⅝
5 Brisbane 5s '58	88⅝	88⅝	88⅝
2 Budapest 6s '60	79	79	79
9 Buen Air 6½s B '55.	100⅛	100⅛	100⅛
12 Buen Air Pr 6s '61.	93⅝	93	93
3 Bulgaria S F 7½s '68	89⅝	89½	89½
3 Caldas 7½s '46	96	96	96
35 Canada 5s '31	99	99	99
13 do 5s '52	101	100⅝	100⅝

No. thous.	High.	Low.	Close.
6 do 5½s '29	99⅝	99⅝	99⅝
2 do 4½s '36	96⅝	96⅝	96⅝
9 Cauca Val 7½s '46..	97½	97½	97½
2 Chile 7s '42	103	102	102
22 do S F 6s '60	92⅝	92	92⅝
31 do S F 6s Jan '61..	92⅝	92⅝	92⅝
9 do S F 6s Feb '61..	92½	92	92½
18 do S F 6s Sept '61..	92⅝	91⅝	92⅝
3 do S F 6s Mar '62 rc	92⅝	92	92
8 Chile Mt Bk 6¾s '61	99	98⅝	99
7 do 6½s 1957	97	96⅝	97
38 do 6s 1961	92	91⅝	92
15 ColumRep6s Jan '61.	83⅝	83	83⅝
10 do 6s Oct 1928-'61..	83⅝	82⅝	83⅛
7 ColombMtBk6½s '47	81	80⅛	80⅛
8 Cologne 6½s '50	92⅝	92	92
8 ConsAgr s f 6½sA'57	84⅝	84	84⅝
1 Copenhag 5s 1952 ...	94⅛	94⅛	94⅛
8 do 4½s 1953	88	86⅝	86⅝
3 Cordoba City 7s'37 ct	94	94	94
1 CordobaProv 7s '42.	100⅛	100⅛	100⅛
3 Costa Rica 7s '51 ...	94⅝	94⅛	94⅝
1 Cuba ext 5s 1904-44.	100	100	100
17 do 5s 1914-49	97⅝	97⅝	97⅝
6 Cundina s f 6½s '59	80⅝	80	80⅝
1 Cz-Slov Rep 8s '51..	110	110	110
9 Denmark 6s 1942...	103½	103½	103½
8 do 5½s 1955	99⅝	99⅝	99⅝
5 do 4½s 1962	87⅝	87⅝	87⅝
7 Deutsche Bk 6s '32.	97	97	97
1 DomRep5½s1st ser'40	92	92	92
3 Dresden 7s 1945	100	99⅝	99⅝
10 Duke PrPw 6s 1966.	103⅝	103⅝	103⅝
40 D E Indies 6s '47...	103	102⅝	102⅝
6 do 6s 1962	102⅝	102½	102⅝
3 do 5½s 1953 Nov...	102⅝	102½	102½
6 Elec Pw Ger 6½s '50	92	91⅝	92
1 Est R R 7s 1954....	102⅝	102⅝	102⅝
1 Fiat s f deb 7s'46ww	137	137	137
3 do deb 7s '46 no w..	93⅝	93⅝	93⅝
2 Finland 6s 1945.....	100⅛	100⅛	100⅛
3 do ext 6½s 1956.....	96⅛	95⅝	96⅛
2 do 5½s 1958	88⅝	88⅝	88⅝
2 Finnish 6½s A '54..	96	96	96
3 Fram I D 7½s '42..	103⅝	103⅝	103⅝
3 FrNatMSS 7s 1949..	101⅝	101⅝	101⅝
18 French Rep 7½s '41.	114	113⅝	113⅝
43 do 7s 1949	109	108⅝	108⅝
6 GerCAgrBk 6s'60 Jul	85	85	85
16 do 6s 1960 Oct......	85	84⅝	84⅝
2 do 6s 1938	88⅝	88⅝	88⅝
60 Germ Ext L 7s '49..	106⅛	106	106
7 GerGnEl6½s'40 no w.	97⅝	97⅛	97⅝
3 do 6s 1948	92	91½	91½
1 G Hope I & S 7s '45.	95	95	95
6 Graz 8s 1954	100	98⅝	100
1 GtCElPofJap 7s '44.	96½	96½	96½
1 do 6½s 1950	93⅝	93⅝	93⅝
1 Greek Govt 6s '68...	84	84	84
6 Haiti Rep 6s '52.....	99⅝	98	99⅝
2 Hamburg Sta 6s '46.	96	96	96
10 Holl Am Line 6s '47.	101	101	101
1 Hungary 7½s '44....	100⅛	100	100⅛
2 HungLMInst7½sA'61	94⅛	92½	94⅛
13 Hung Mun 7½s '45.	93	93	93
3 do 7s 1946	90	89⅝	89⅝
1 Ilseder Stl 6s 1948..	84⅛	84⅛	84⅛
10 Ir Free Sta 5s 1960.	96⅛	96⅛	96⅛
3 ItalCredit cons7A'37.	95⅛	94⅝	94⅝
18 do 7s series B 1947.	94⅛	94	94
2 Ital Pub Util 7s '52.	94	93⅝	93⅝
36 Italy 7s 1951	95⅛	95⅛	95⅛
62 Jap Govt 6½s '54...	100⅛	99⅝	99⅝
11 do 2d 4s 1931	92⅝	92⅝	92⅝
59 Kreu&Toll 5s'59 ww	98⅝	98	98
1 Leipzig 7s 1947	99	99	99
1 LombEl 7s '52 no w.	95	95	95
1 Lyons City 6s '34...	100	100	100
3 Marseilles 6s '34	99⅝	99⅝	99⅝
4 Medellin 6½s 1954..	80⅝	80⅝	80⅝
3 Meridionale El 7s '57	97⅝	97⅝	97⅝
42 Mexico 4s 1910 sm..	18⅛	18⅛	18⅛

No. thous.	High.	Low.	Close.
52 Milan 6½s 1952	89⅝	88⅝	89⅝
1 Min Ger s f 6½s '58	89	89	89
8 MontecatM7s'37 w w	111⅛	111	111
6 Montevideo 7s '52...	101⅝	101⅝	101⅝
1 Nthrelands 6s '72....	105⅛	105⅛	105⅛
6 N S Wales 5s '57....	91	90⅝	90⅝
4 do 5s 1958	91⅛	91	91
5 Nord Ry 6½s '50...	100⅝	100⅝	100⅝
4 Norway King 6s '43.	101⅝	101⅝	101⅝
4 do 6s 1944	101⅝	101	101
6 do 5½s 1965	99⅝	99⅝	99⅝
2 do 5s 1963	94⅝	94⅝	94⅝
19 Norw Hy El 5½s '57	90	89⅝	90
3 Ori D Ltd 6s '53 ...	94	93⅝	93⅝
1 do deb 5½s 1958	85⅝	85⅝	85⅝
3 Oslo 6s 1955	101½	100⅝	101½
6 Panam Rep 5s '63..	92⅝	92	92⅝
11 Paris L & M 7s '58.	103	102⅝	102⅝
1 do 6s 1958	99⅝	99⅝	99⅝
1 Pernambuco 7s '47..	93	93	93
2 Peru 7s 1959	100⅝	100⅛	100⅛
11 do 6s 1960	85⅝	85⅛	85⅝
13 do s f 6s 2d ser '61.	85⅛	85	85
15 Poland 8s 1950	97	96	96⅝
10 do 7s 1947	85⅛	84½	84⅝
3 do 6s 1940	77⅝	77	77
3 P Allegre City 8s'61.	102⅝	102½	102½
2 Prague Gr 7½s '52..	107	107	107
1 Queens Sta 7s 1941.	108⅝	108⅝	108⅝
3 do 6s 1947	102	101⅝	102
1 RhinelbeUn7s'46 ww.	105	105	105
8 RhWestphEP 7s '50.	100⅛	100	100
2 do 6s 1952	90	90	90
5 do 6s '53 w war.....	92⅝	92⅝	92⅝
12 Rio G do Sul 8s '46.	105⅛	105⅛	105⅛
2 do 7s 1966	96⅝	96⅝	96⅝
1 do 7s 1967	91⅛	91⅛	91⅛
11 do s f 6s 1968	87⅝	87⅝	87⅝
1 Rio de Jan 8s 1946.	105⅝	105⅝	105⅝
11 do 6½s 1953	92½	92	92½
25 Rome 6½s 1952	90⅛	90	90
2 Rotterdam 6s 1964..	102⅝	102⅝	102⅝
6 SantaFe [Arg] 7s '42	96⅝	96⅝	96⅝
2 Sao P City 8s '52...	109	108⅝	109
6 Sao P Sta 8s '36....	104	103⅝	104
4 do 8s 1950	103⅝	103⅝	103⅝
4 do 7s 1956	99⅝	99	99⅝
10 do 6s 1968	87	86⅝	87
6 Sax P Wks 7s '45..	96⅝	96⅝	96⅝
2 do gen&ref 6½s '51.	91⅛	91⅛	91⅛
1 SaxStMInst s f 7s'45.	97½	97½	97½
1 do s f 6½s 1946	90⅛	90⅛	90⅛
24 Seine [Fra] 7s '42.	107⅝	106⅝	107⅝
3 SerbsCr&Slov 8s '62.	89⅛	89⅛	89⅛
10 do 7s ser B '62	76⅛	76⅛	76⅛
7 ShinyetsuEP 6½s '52	89⅝	88½	89
16 Siem&Hal 6½s '51..	105⅝	105⅛	105⅝
1 SileLdownBk1st6s'47.	77	77	77
16 Soissons City 6s '36.	99⅛	99	99⅛
4 SwedenKing6s1939 ..	102½	102½	102½
6 Swiss Conf 8s '40...	108⅛	107⅝	107⅝
15 Swiss Govt 5½s '46.	102⅝	102⅛	102⅝
3 Toho El Pw 7s '55..	96⅝	96⅝	96⅝
2 Tokio City 5s '52....	75⅝	75⅝	75⅝
10 do 5½s 1961	85⅛	85⅛	85⅛
17 TokioElLight 6s '53.	89⅝	89⅝	89⅝
4 TyrolHyEl 7½s '55..	98⅛	98	98⅛
1 do 7s 1952	89⅝	89⅝	89⅝
2 Ujig El Pw 7s '45..	96⅝	96⅝	96⅝
1 UKofGB&I 5½s '37.	102⅝	102⅝	102⅝
3 USSofCopenh 6s '37.	96⅝	96⅝	96⅝
1 UnStlWk6½sA'51no w	87⅛	87⅛	87⅛
2 do 6½s C '51 no w..	86⅝	86⅝	86⅝
5 Unterelbe 6s '53....	88	88	88
2 Uruguay 8s 1946....	107	105⅛	107
16 do 6s 1960	97⅛	96⅝	97⅛
2 Venet M Bk 7s '52.	91½	91⅛	91⅛
2 Vienna s f 6s '52....	86⅝	86⅝	86⅝
6 Warsaw 7s 1958	81	81	81
7 WestphUEIP 6s '53.	82⅛	80⅝	80⅝
1 WuerttHyEIP 6½s'50	92⅛	92⅛	92⅛
4 Yokohama 6s '61...	93⅛	92⅝	93⅛

We have active market in—

SWEDISH BALL BEARING COMPANY
(American Shares)

HICKEY, DOYLE & CO.
39 S. La Salle Street
Chicago
State 0820

Members
Chicago Board of Trade
Chicago Curb Exchange

STATEMENT OF CONDITION OF

The PEOPLES TRUST AND SAVINGS BANK OF CHICAGO

at the Close of Business June 29, 1929

RESOURCES

Loans	$25,361,316.77
Bonds and Securities	2,864,558.43
Furniture and Fixtures	134,132.25
Cash and Due from Banks	4,799,766.41
Customers' Liability on Letters of Credit	145,312.34
Overdrafts	6,052.46
Total	$33,311,138.66

LIABILITIES

Capital	$ 2,500,000.00
Surplus	1,000,000.00
Undivided Profits	469,640.62
Reserve for Taxes, Interest, etc.	894,978.14
Liability on Letters of Credit	155,387.34
Deposits	28,291,132.56
Total	$33,311,138.66

Directors

P. D. ARMOUR, *Vice-President, Armour & Company*
GEORGE M. REYNOLDS, *Chairman Executive Committee, Continental Illinois Bank & Trust Co.*
S. M. FELTON, *Chairman of Board, Chicago Great Western R. R. Co.*
HERMAN WALDECK, *Vice-President, Continental Illinois Bank & Trust Co.*
JOSEPH T. RYERSON, *Treasurer, Joseph T. Ryerson & Son*
CHAS. WARD SEABURY, *Marsh & McLennan, Insurance*
E. P. WAUD, *Vice-President, Griffin Wheel Company*
RUSH C. BUTLER, *Butler, Lamb, Foster & Pope*
ROBERT J. GRAF, *First Vice-President, H. M. Byllesby & Co.*
CYRUS McCORMICK, *Vice-President, International Harvester Co.*
DONALD B. DOUGLAS, *The Quaker Oats Co.*
WAYNE CHATFIELD-TAYLOR, *Field, Glore & Co.*
ROBERT B. UPHAM, *Vice-President*
EARLE H. REYNOLDS, *President*

Officers

EARLE H. REYNOLDS, *President*
ROBERT B. UPHAM, *Vice-President*
GEORGE D. KANE, *Vice-President*
HARRY L. SCHMITZ, *Vice-President*
A. M. SPEER, *Vice-President*
H. B. BRAY, *Vice-President*
E. A. HINTZ, *Cashier*
F. B. WEAKLY, *Secretary and Trust Officer*
R. R. OLSON, *Assistant Cashier*
C. L. PENNELL, *Ass't Cashier & Auditor*
J. H. MOON, *Assistant Cashier*
E. C. FISHER, *Assistant Cashier*
C. E. HARVEY, *Assistant Cashier*
WM. P. METZLER, *Assistant Cashier, Manager Savings Department*
C. L. BANDLOW, *Assistant Cashier*
JAMES THORPE, *Assistant Secretary and Assistant Trust Officer*
CHAS. W. VAUGHAN, *Ass't Secretary*
L. H. RITCHIE, *Manager Credit Department*
NINA Y. CARTER, *Mgr. Women's Dept.*
JOHN P. WITTS, *Manager Safe Deposit Vaults*
WM. B. BOSWORTH, *Manager Service Extension Department*

MICHIGAN AVENUE AT WASHINGTON STREET

LAKE SHORE TRUST AND SAVINGS BANK

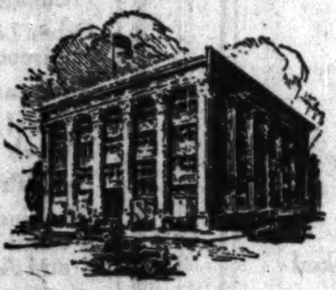

Statement of Condition June 29, 1929

RESOURCES

Loans and Discounts	$ 7,053,689.19
U. S. Government and Other Bonds	1,148,799.06
Short Term Notes and Bonds	574,085.25
Overdrafts	3,648.40
Bank Building Equity	371,005.79
Furniture and Fixtures	78,621.64
Cash and Due from Banks	1,775,874.68
Other Resources	10,082.02
Customers' Liability on Letters of Credit	35,745.00
	$11,051,551.03

LIABILITIES

Capital	$ 600,000.00
Surplus	300,000.00
Undivided Profits	227,148.47
Reserve for Taxes and Interest	43,126.32
Other Reserves	54,562.90
Liability on Letters of Credit	44,145.00
Other Liabilities	13,538.01
Deposits	9,769,030.33
	$11,051,551.03

BOARD OF DIRECTORS

Chairman of the Board
CRAIG B. HAZLEWOOD
Vice President First National Bank

SHELDON CLARK — Vice Pres. Sinclair Refining Co.
CHESTER A. COOK — Real Estate
D. M. DEININGER — Auditor and Comptroller, Chicago Tribune
JOHN B. DRAKE — Vice President The Drake Hotel Co.
ISAAC MILLER HAMILTON — President Federal Life Insurance Co.
W. H. HINEBAUGH — Chairman of the Board, Central Life Insurance Co.
WM. V. KELLEY — Chairman Miehle Printing Press & Mfg. Co.
MELLEN C. MARTIN — Kirkland, Fleming, Green & Martin
A. H. McCONNELL — President Central Scientific Co.
COL. ROBT. R. McCORMICK — Pres. and Treas. The Chicago Tribune
ARTHUR MEEKER — Capitalist
WHEELER SAMMONS — Publisher
EDWARD F. SWIFT — Vice President Swift & Company
S. E. THOMASON — Publisher Chicago Daily Journal
H. H. WINDSOR, JR. — Pres. Popular Mechanics Magazine
BERTRAM M. WINSTON — Winston & Company
MURRAY WOLBACH — Real Estate
WM. S. KLINE — President

A CLEARING HOUSE BANK
North Michigan Avenue at Ohio Street

NEW ISSUE

50,000 American Shares

representing "B" Shares of

Swedish Ball Bearing Company

(Aktiebolaget Svenska Kullagerfabriken)

SKF

Certificates for American Shares, in bearer form with dividend warrants attached, will be issued by Lee, Higginson Trust Company, Boston, as Depositary under a Deposit Agreement dated June 28, 1929, in the proportion of one American Share for each "B" Share of the Company, of the par value of 100 Kronor, deposited with the Agent of the Depositary in London, England, or in Stockholm, Sweden. The 50,000 "B" Shares to be initially deposited will be entitled to dividends declared in respect of the year 1929 and subsequent years.

The Deposit Agreement will in substance provide, among other things, that dividends received by the Depositary upon deposited shares will be converted into dollars at current rates of exchange and the proceeds will be paid to holders of American Shares, upon presentation and surrender of the appropriate dividend warrants attached to the American Share certificates, at the offices of Lee, Higginson & Co., Fiscal Agents, in New York, Boston and Chicago; that on and after December 31, 1929, American Shares will be exchangeable for the "B" Shares represented thereby, deliverable at the office of the Agent of the Depositary in London or in Stockholm; and that on and after that date, or prior thereto under certain restrictions, additional "B" Shares may be deposited and certificates for American Shares issued therefor in the proportion above stated.

For further information as to the rights of the holders of American Shares, as to charges and fees, as to exchanges of certificates for American Shares, exchanges thereof for deposited "B" Shares of the Company, deposits of additional "B" Shares, and as to the facilities to be afforded holders of American Shares for exercising voting rights attaching to the "B" Shares represented thereby, etc., reference is made to the Deposit Agreement, copies of which are available at the office of the undersigned.

Capitalization

of Swedish Ball Bearing Company after giving effect to present issue of 240,000 "B" Shares

Capital Stock:

920,000 "A" Shares (100 Kronor par value) equivalent to	$24,656,000
380,000 "B" Shares (100 Kronor par value) equivalent to	10,184,000

The Company has no funded debt.

Both classes of stock are alike in all respects save as to voting power, the "A" stock having 1 vote per share and the "B" stock 1/1000th vote per share.

From his letter, B. G. Prytz, Esq., Managing Director, further summarizes as follows:

BUSINESS: The Swedish Ball Bearing Company, known as SKF, was formed in 1907 and with its subsidiaries constitutes the world's largest group of manufacturers of ball and roller bearings, supplying more than one-third of the world's market. The combined companies represent a self-contained unit with iron ore mines, forests, blast furnaces, steel furnaces, foundries and factories in Sweden and factories in America, Great Britain, France, Germany and Russia. The Company maintains its own sales organizations in practically every country.

The reputation for quality which SKF products enjoy is largely due to the excellence of the raw material and the efficiency of the manufacturing process and of the Company's highly trained engineering staff. The Company has been one of the chief promoters of the standardization of ball and roller bearings which has made it possible to manufacture by mass production methods, thus progressively reducing the price and contributing to the ever-widening use of anti-friction bearings in every field of industry.

PURPOSE OF ISSUE: The 50,000 shares to be offered in the United States in the form of American Shares represent part of 240,000 "B" Shares issued by the Company to effect the acquisition of competing and allied interests on a valuation basis which the Directors are convinced will strengthen the position of the Company.

EARNINGS: Net earnings of Company and its subsidiaries available for dividends, after provision for all prior charges including taxes and depreciation and after deducting profits paid or accruing to minority interests in subsidiaries, for the past 5 years are shown below.

Year ended Dec. 31	Sales	Net earnings available for dividends	Net earnings per share (on stock outstanding at end of year)	Dividends paid per share	Rate of dividend
1924	$20,559,000	$1,889,000	$2.85	$1.60	6%
1925	28,470,000	2,923,000	3.17	2.14	8
1926	30,698,000	3,054,000	3.31	2.14	8
1927	33,706,000	3,390,000	3.68	2.68	10
1928	44,880,000	5,376,000	5.07	3.21	12

Net earnings of $5,376,000 for the year 1928, after deducting for depreciation 16% of net book value of fixed assets, are equivalent to $5.07 per share on the 1,060,000 shares outstanding at the end of that year and to $4.13 per share, or 15.43%, on the 1,300,000 shares outstanding after giving effect to the present issue. These net earnings do not include any income from the properties being acquired through this financing. Net earnings for 1929 to date, without including any income from the additional properties to be acquired, are in excess of those for the corresponding period of 1928.

DIVIDENDS: The Company has paid dividends in every year since 1909 with the exception of the years 1921 and 1922. Dividends are usually paid annually in May in respect of the year ended the previous December 31st. The dividend rate of 12% for the year 1928 is equivalent to $3.21 per share on the total shares outstanding during that year.

PRICE $68.66 PER AMERICAN SHARE

American Shares offered when, as and if issued and received by us and subject to approval of counsel. It is expected that interim receipts of Lee, Higginson & Co. will be ready for delivery on or about July 15, 1929.

Application has been made to list the American Shares on the Chicago Curb Exchange.

Lee, Higginson & Co. **Brown Brothers & Co.**

All conversions of Swedish Kronor to dollars have been made at par of exchange (1 Swedish Krona=$.268).

The above offering is confined to corporations, brokers and dealers in securities, and to banks, trust companies, insurance companies and associations organized under the banking or insurance laws of Illinois or of the United States.

The above statements, while not guaranteed, are based upon information and advice which we believe accurate and reliable.

Exempt from Federal Income Tax

$15,000
City of Lacon, Illinois
4½% Bonds

Assessed valuation $1,176,210
Net bonded debt......... 29,000
Population, est., 2,000

LACON, the county-seat of Marshall County, is located in the central part of the County, 28 miles north of Peoria. It is one of the oldest cities in the State. Transportation is furnished by the Chicago & Alton, and Chicago, Rock Island & Pacific Railroads. The City owns a toll bridge across the Illinois River, which is extremely profitable.
These bonds are eligible for Trust Funds, Funds in Probate, in Illinois.

Maturities August 1, 1935-1939

H.C. SPEER & SONS COMPANY
Established 1855
First National Bank Building
Randolph 0820 CHICAGO

PROVEN BY EXPERIENCE

For more than a half century many of our customers and their forefathers have purchased only HEINEMANN First Real Estate Bonds and Mortgages. Never speculating, never "indulging" in "chance" investments. They are now in positions of complete financial independence. You should join this army of satisfied Investors—The HEINEMANN type of Real Estate Securities, alone, serves the purpose best.

Wm C. HEINEMANN
& COMPANY
Anthony W. Stallmeyer, Presi.
10 So. La Salle St. - Chicago

F. M. ZEILER & CO.
Members Chicago Stock Exchange

Chicago and New York
BANK STOCKS
and
Unlisted
Securities

Bought *Sold*
Quoted

929 ROOKERY BLDG.
Central 5387

Comparative Position of Leading
Chain Store Stocks

We have prepared an interesting analysis showing the ratio of earnings to market prices, ratio of current assets to current liabilities and ratio of total assets to present market prices of the leading chains.

Call or write for a copy.

F.A. Brewer & Co.
Investment Securities
208 South La Salle Street
Telephone State 9868

ESTABLISHED OVER 40 YEARS
Hulburd Warren & Chandler
208 S. LA SALLE ST.
STOCKS
BONDS GRAIN
COTTON

MEMBERS:
New York Stock Exchange
Chicago Stock Exchange
Chicago Board of Trade
New York Produce Exchange
Winnipeg Grain Exchange
Associate Member N. Y. Curb

CLASS A STOCK
Central Public Service Corporation

The April earnings just issued show an increase in net of $2,230,436.19 or 36.9% over the earnings of February 28, 1928, which was before the Southeastern properties had been acquired.

ANALYSIS and BOOKLET on request

Albert E. Peirce & Co.
105 W. Adams Street
Chicago

Albert E. Peirce & Co.,
105 W. Adams St., Chicago.
Please send me a copy of your circular describing the Class A Stock of the Central Public Service Corporation.
Name ....
Address ....

NEW YORK CURB TRANSACTIONS

Tuesday, July 2, 1929.
[By Associated Press.]

Bonds, par value..............$1,462,000
Day's sales, shares.............. 2,954,200

Stock	Sales.	High.	Low.	Close.
A				
Acousti Prod....	4,200	3⅜	3⅜	3⅜
Aero Industries..	200	17¼	17	17¼
Aero war ...	100	3⅜	3⅜	3⅜
Aero Sup B N...	500	18¼	18¼	18¼
Aero Underwrtrs	200	36	36	36
Ainsworth Mfg..	2,400	57⅝	55⅛	56⅝
Alexander Ind....	1,200	14⅛	13⅝	13⅝
Allied Aviat ...	200	13⅞	13⅞	13⅞
Allied Pow & Lt	6,300	87⅞	85⅝	86⅛
Do pfd	200	42⅛	42	42
Do 1st pfd..	500	74⅞	74⅛	74⅞
Alpha Port Cem.	100	44	44	44
Alum Co Am....	100	288	288	288
Do pfd.....	100	106	106	106
Aluminum Goods	100	30⅛	30⅛	30⅛
Aluminum Ind..	600	43	37½	43
Amer Bakeries A.	200	45	44½	44½
Amer Beverages.	100	15	15	15
Am Brit & Cont	400	15	14⅞	15
Am Br Bov B...	600	20⅝	19⅞	19⅞
Am Cities P&L A	1,300	69⅝	68⅝	69⅝
Do B...	6,800	49⅛	48	48⅝
Am Com Pow A	4,200	25½	25⅛	25⅞
Do B ...	400	31⅝	30⅞	30⅞
Do war ...	4,800	8¼	8	8¼
Am Coh Oilfields	100	1/16	1/16	1/16
Am Cyan B....	4,600	54⅛	52⅞	54⅛
Am Dept Stores.	100	14	14	14
Do pfd ...	25	85	85	85
Am&F Pow war.	11,800	97	94⅛	94⅛
Am Gas & El...	3,400	213¼	202	202¼
Am Gas & E pfd	100	102½	102½	102½
Am Lght & Trac.	225	284¼	275	275
Am Maracaibo ..	100	4	4	4
Am Mill ...	100	69	69	69
Am Phoenix ...	200	59⅝	59⅝	59⅝
Am Sol & Chem	400	26	25½	25½
Do ptc pfd..	200	45	45	45
Am Sts P ser A	400	26⅝	25½	26⅝
Am Super Pow..	23,000	57⅝	55⅛	56⅝
Do 1st pfd..	200	98	98	98
Do pfd ...	400	91¾	91⅛	91¼
Anchor Post Fce.	900	40	39	39½
Anglo-Am Oil....	800	15	14⅞	14⅞
Anglo C Con Nit	600	38	37⅞	37⅞
Arctur Rad Tube	500	40⅛	40⅛	40⅛
Argo Oil ...	100	2	2	2
Arizona Globe ..	3,100	1/16	⅛	1/16
Arizona Power..	400	57⅛	57	57⅛
Arkans Nat Gas	1,600	9⅛	9	9⅛
Do A ...	4,700	9⅝	9¼	9⅝
Do pfd ...	100	8⅛	8⅛	8⅛
Armstrg Cork ..	250	68	67⅞	67⅞
Asso El Ind Ltd	5,500	12⅞	12	12⅞
Asso Gas & El..	4,400	54⅛	54	54
AssoG&E deb rts	400	7⅞	7	7
Do n rts.....	52,500	2⅛	2	2
Asso Laundries..	400	10⅛	10⅛	10⅛
Atl Fruit & Sug	100	11/16	11/16	11/16
Atlantic Lobos ..	100	1⅛	1⅛	1⅛
Atlas Plywood..	100	54⅛	54⅛	54⅛
Atlas P Cem new	200	49⅞	49⅞	49⅞
Auto Vot Mach.	100	9	9	9
Do cvt ...	100	20	20	20
Aviation Corp ..	100	66⅛	66⅛	66⅛
Avia Corp Amer	2,400	16⅛	16	16
Aviation Credit..	100	17⅛	17⅛	17⅛
Avia Securities..	300	41⅝	41⅛	41⅛
Axton & F Tob.	100	34⅝	34⅝	34⅝
B				
Bahia Corp...	100	6⅝	6⅝	6⅝
Bellanca Air vtc	400	16⅛	16	16
Bliss Co ...	400	47⅝	47⅛	47⅝
Brazil Tr & Lt.	400	59	58⅛	59
Briggs & Stratton	5,400	39¼	37	37
Bristol Myers ...	900	119⅝	119⅛	119⅛
Brit Am Tob B.	100	30⅛	30⅛	30⅛
Bklyn City Rail.	100	7⅝	7⅝	7⅝
Buckeye Pipe L.	100	68	68	68
Budd [EG] Mfg	1,600	20	19	20
Buff Niag&E Pw	2,000	103⅞	102⅛	102⅛
Do A ...	3,200	104	102½	102½
Do pfd ...	300	24⅞	24⅞	24⅞
Bulova Watch ...	400	28⅛	28⅛	28⅛
Burma Corp Ltd	1,800	4⅛	4⅛	4⅛
Burr Add Mach.	1,300	64⅛	64	64
Butler Bros ...	100	28⅜	28⅜	28⅜
By Prod Coke..	100	32	32	32
C				
Cable Rad Tube.	400	15⅛	15⅛	15⅛
CAM Co vtc...	1,600	4⅜	4	4
Do pfd ...	500	20	18	18⅛
Can Marc Wire.	1,600	7⅛	7⅛	7⅝
Capitol Admin A	400	51⅛	48⅞	49⅞
Capital Tract ...	100	92	92	92
Carib Syn new...	2,300	3⅝	3⅝	3⅝
Carman & Co A	100	29	29	29
Carnegie Metals.	100	18⅛	18⅛	18⅛
Caterpil Tr new	500	83	80⅝	83
Celan Corp A nw	100	32	32	32
Do ptc 1stpf	100	95⅝	95⅝	95⅝
Central At States	400	11⅛	11⅛	11⅛
Cent Pub Ser A.	600	45⅝	45⅛	45⅝
Cen States Elec.	200	148⅛	148	148
*Do N...	3,200	50⅞	49⅞	50⅞
*Do cvt pfd n	400	129⅝	126⅝	129⅝
Do cvt pfd...	200	257	256½	256½
Do pfd war..	100	150⅛	150⅛	150⅛
Do pfd ex-w.	100	84	84	84
Centrif Pipe ...	100	7⅝	7⅝	7⅝
Chain St Stock..	200	33	33	33
Checker Cab ...	800	79⅝	79	79⅝
Childs pfd...	20	106⅛	105⅛	105⅛
Cities Service ...	34,600	35⅞	35⅛	35⅞
Do pfd ...	200	95⅛	95⅛	95⅛
Cit Sv Pw 7% pf	100	103⅛	103⅛	103⅛
Do 6% pfd..	100	91⅛	91⅛	91⅛
City Mch & Tool	200	29⅛	29⅛	29⅛
*City Sav Buda..	100	48⅛	48⅛	48⅛
*Clev Tractor...	400	30	27	30
Cleve El Illum..	1,400	81⅝	80	81⅝
Cohn & Rosenb.	100	40	40	40
Colgate Palmol..	500	67⅛	66	67⅛
Col Grph Rcpts..	100	66	66	66
Colon Oil ...	700	7⅝	7⅝	7⅝
Colum Picture ..	500	32⅞	32⅛	32⅞
Col El & Pow..	3,800	125⅝	121	125⅛
Comwealth Edis.	200	286	280⅝	286
Cmwth Pow pfd	400	100⅛	100	100⅛
Comw & South..	112,000	27⅝	26⅛	26⅝
Do war ...	66,000	11⅛	10⅞	11
Comstck Tun new	500	1⅛	1⅛	1⅛
Cons Aircraft ...	800	36⅝	35⅞	36
Cons Cop Min..	2,400	11⅛	11⅛	11½
Cons Dry Pr nw	200	38	37⅛	38
Cons Film Ind..	100	22	22	22
Cons G&EP pfd.	50	10⅛	10⅛	10⅛
Cons G&E Balt..	8,300	142	135⅝	140⅛
Cons G&E Balto.	200	139	137⅝	139
Cons Instrument.	500	24⅞	21⅝	24
Cons Lady Corp.	600	16⅝	16	16
Cons Nev Utah..	300	1/16	1/16	1/16
Cons Ret Stores.	200	26⅞	26⅞	26⅞
Cons Royalty...	100	6⅝	6⅝	6⅝
Cont Diamond ..	200	35⅛	35⅛	35⅛
Cont Oil vtc....	1,200	21⅛	20⅞	21⅛
Cont & Util A..	100	30	30	30
Cooper Bessemer	400	49⅛	48⅞	49⅛
Corr & Reyn pfd	100	100	100	100
Cosden Oil ...	7,100	79⅝	72⅞	74
Creole Syndic ...	6,800	8⅛	8	8
Cresson Gold ...	1,200	11/16	11/16	11/16
Crocker & Wheel	200	237	233	237
Crown Central....	100	1⅝	1⅛	1⅝
Curtiss Airport.	4,400	11⅝	11⅛	11⅝
Curtiss Flying...	200	22⅝	22⅝	22⅝
Curtiss Wright...	13,200	28⅝	28	28⅝
Do A ...	2,800	38⅝	37⅞	38⅝
Do war ...	3,300	12⅛	11⅞	12
D				
Darby Pet ...	600	15⅝	15⅝	15⅝
Davega Inc ...	100	30⅛	30⅛	30⅛
*Davenport Hos.	100	21	21	21
De Forest Radio.	400	14	13⅝	13⅝
De Haviland old	100	84	84	84
Derby Oil ...	4,400	10⅛	9⅝	10⅛
*Det Aircraft ...	2,100	15⅛	15	15
Doehler Die-Cast	3,200	32	32	32
Donner Steel ...	100	28⅝	28⅝	28⅝
Douglas Aircraft	2,100	38	36⅛	38
Dubilier Conden	400	6⅛	5⅝	6⅛
Duke Power ...	25	198	198	198
Durant Motor ..	600	11⅛	10⅝	11
E				
East Sta Pow B	400	64	62⅛	62⅛
Eisler Elec ...	2,800	25⅝	25⅛	25⅛
El Bond & Share.	83,000	126⅞	121⅝	124
El Bd & Share pf	600	104	103⅛	103⅛
Elec Invest ...	5,800	212	205	211⅛
Do pfd ...	200	98⅛	98	98⅛
El Pw & L 2d pf	100	101	101	101
Emp Pow ...	1,200	55	53⅝	55
Eng Pub Ser w..	400	34⅞	33⅞	33⅞
F				
Fab Finishing ..	100	15	15	15
Fairchild Avia ..	400	20	19	20
Falcon Ld Min..	1,000	⅛	⅛	⅛
Fed Wt A ...	1,800	51⅝	49⅞	50⅝
Federated Met ..	400	34⅛	34	34⅝
Fiat Corp ...	600	28	27⅞	28
Film Insp Mach	200	2⅛	2⅛	2⅛
Financial Inv ..	4,400	28	27⅛	28
Fire Assoc Phil..	100	46⅝	46⅝	46⅝
Firem Fd Ins xd	100	109	109	109
Firestone T&R..	200	270⅛	270	270
Fleischman R..	5,885	37⅛	36⅝	36⅝
Foote Burt Co..	800	36⅝	29⅛	36
Fokker Aircraft.	400	49	48⅛	48⅛
Foltis Fischer ..	400	27⅛	27	27⅛
Ford Mo Can A	400	45⅛	45	45⅛
Ford Mo Ltd...	4,200	15⅝	15⅛	15⅛
Foremost Dair pf	400	25⅛	25⅛	25⅛
Foremost Fab ..	200	25⅛	25⅛	25⅛
Foundation For..	200	12⅛	12⅛	12⅛
Fox Theat A...	1,800	22⅝	22⅛	22⅛
Franklin Mfg Co	300	43	43	43
Freshman Chas..	1,400	8	7⅝	7⅝
Gal Hous El....	800	19⅛	17	17
G				
Galena Sig pf n	10	82	82	82
Garlock Pack ..	3,400	29	27⅛	29
Gen Am Inv rts	3,400	11⅛	11	11
Do new ...	200	27⅝	26⅝	26⅝
Gen Bak new...	8,400	7⅝	7⅝	7⅝
Do pfd ...	300	72⅞	72⅞	72⅞
Gen Cable war..	200	31	30	31
Gen El Eng rts	4,200	12⅝	12⅛	12⅛
Gen Fireproofing	100	38⅛	38⅛	38⅛
Gen Ind Alcohol	800	34⅝	33⅝	34⅛
Gen Ldy Mach n	500	21⅝	21	21
Gen Rlty & Util	8,400	23⅝	22⅛	23⅛
Do pfd ...	900	94	93⅝	94
Gilbert Co ...	200	21	20⅝	21
Glen Alden Coal	500	123⅛	123⅛	123⅛
Globe Underw ..	1,200	25⅛	25	25⅛
Golden Center M	600	5⅛	4⅞	5⅛
Golden Cois ...	1,500	⅝	⅝	⅝
Goldfield Cons ..	300	⅛	⅛	⅛
Goldman Sac Tr.	11,200	106⅝	104⅝	105⅝
Gold Seal El....	1,800	22⅛	21⅛	22
Gorham Mfg vtc	100	62⅛	62⅛	62⅛
Gorham Inc A..	200	35	35	35
Do pfd ...	400	50⅛	50⅛	50⅛
Gotham Knitbac.	800	8⅛	8⅛	8⅛
Gramaphone rts.	900	34⅝	32	34⅝
Gr Rap Varn...	600	19	18⅝	18⅝
Gt Atl & Pac n	110	380	380	380
Do 1st pfd...	1,000	116⅛	116⅛	116⅛
Greenfield T&D..	100	16	16	16
Grigsby Grunow.	800	145	144⅛	145

Stock	Sales.	High.	Low.	Close.
Ground Gripper.	600	39¾	39	39¾
Do pfd ...	1,400	61½	61½	61½
Gulf Corn Pa...	2,800	176⅝	175	176⅛
H				
Handley Page pf	400	5⅝	5⅛	5⅛
Hall Print Co n	800	31⅝	30⅛	30⅛
Happine Cdy Inc	100	2⅛	2⅛	2⅛
Hartford Time pf	100	44	44	44
Haygart Corp ..	100	62⅛	62⅛	62⅛
Hazeltine Corp ..	7,900	70⅝	62	64⅛
Hecla Min ...	100	17⅛	17⅛	17⅛
Helen Rubinstein	100	19	19	19
Hercules Powd	1,200	127½	125	127½
Heyden Chem Inc	200	38⅛	38	38
Hiram Walker n	400	18⅝	18⅛	18⅛
Hires Co ...	100	24	24	24
Hollinger Gold M	200	5⅛	5⅛	5⅛
Homaokla Oil ..	400	4	4	4
Hormel Co [GA]	400	54⅝	54⅝	54⅝
Horn & Hardart	100	52	52	52
Hud Bay M&S..	1,200	17⅛	16⅝	16⅝
Humble O&R ..	4,800	122⅝	119⅛	121⅛
Hydraulic Bk Co	400	57⅛	56	57
Hygrade Food ..	100	34⅝	34⅝	34⅝
I				
Ill Pipe Line....	300	306	303	303
Imp Tob Brit...	500	23⅛	23⅛	23⅛
Imp Oil Can n..	1,200	27⅝	27	27⅝
Imp Tob Brit...	900	23⅛	23⅛	23⅛
Ind Pipe Line...	400	103	102⅝	103
Indust Fin ctf ..	900	30	29	29⅛
Insurance Sec ..	900	26⅛	25⅝	26
Insurance Shares	900	21⅝	21⅛	21⅝
Inter M Marine	200	26⅝	26⅛	26½
Intercon Pet.....	1,200	1⅛	1⅛	1⅛
Internat Pet ...	5,200	23⅛	22⅝	23
Inter Prod ...	400	8⅛	7⅛	7⅛
Inter Proj new..	2,400	28⅝	27⅛	28⅛
Inter Saf Raz B	300	27⅝	27⅝	27⅝
Inter Sleep Car.	100	24	24	24
Inter Shoe ...	600	72⅛	71⅝	72⅛
Inter Util A....	1,900	49⅝	48⅛	48⅛
Do B ...	13,400	21⅝	20⅛	20⅝
Do war ...	100	7	6⅞	7
Inter Hosiery....	900	23⅝	21⅛	23⅝
Invest Equity ...	600	54	53	54
Iron Cap Cop ...	500	31⅛	31⅛	31⅛
Irving Air Chute	800	31⅝	31⅛	31⅛
Ital Superp....	2,900	19⅝	18⅝	19⅝
Do deb rts ...	3,800	11⅛	11⅛	11⅛
J				
Johnson Motor ..	200	47	47	47
Jonas Naumburg	100	8½	8½	8½
K				
Karstadt Rud Inc	200	18	18	18
Kermath Mfg Co	100	14⅛	14⅛	14⅛
Kerr Lake Mines	100	⅝	⅝	⅝
Keystone Aircraf	3,400	45⅝	44⅛	45⅛
Kolster Brandes..	1,400	6	5⅞	5⅞
L				
Lackawan Sec n	1,000	40	39⅛	40
Lakey Fdy & Mh	900	25	24⅝	24⅝
Landay Bros ...	100	17	17	17
Law Portld Cem	25	91	91	91
Lefcourt Rlty n	400	27⅝	23⅝	27⅝
Lehigh Cl & Na.	200	157⅝	156	156
Leonard Oil ...	900	4	3⅞	4
Lerner Stores ..	200	64⅝	64⅝	64⅝
Libbey Ow Sh Gl	100	184	184	184
Lib McN & Lib	100	13	13	13
Lily Cup ...	400	23⅛	22⅞	23⅛
Lit Bros ...	100	19	19	19
Lone Star Gas n	400	33	32⅝	32⅝
Do rts ...	900	6⅝	6⅝	6⅝
Lone Star Gas..	200	82⅝	81⅞	81⅞
Long Isl Lt n..	4,900	85	78⅞	85
Loews Dbr ...	100	24⅝	24⅝	24⅝
Louisiana L&E..	500	9⅝	9	9
M				
MacMarr Stores	100	40⅛	40⅛	40⅛
Magdalena Syn..	100	⅝	⅝	⅝
Mangel Stores...	100	34⅝	34⅝	34⅝
Marconi In Mar.	48,500	27⅛	26⅞	27
Marc Wirel Eng	400	18⅛	18⅛	18⅛
Manning Bow A	100	18⅛	18⅛	18⅛
Mason Val Mines	200	1½	1½	1½
Mavis Bot Co..	1,900	6	5⅝	5⅝
May Flow Assoc	800	74⅛	73	74⅛
McCord Rad B..	100	25	25	25
McLellan Stor A	1,800	54	53	53⅝
Memph Nat Gas	400	14⅛	14	14
Mercantile Stores	100	95	95	95
Merchants Mfg..	100	22⅝	22⅝	22⅝
Merritt C & S pf	900	30⅛	28⅝	29⅝
Messabi Iron ...	400	1½	1½	1½
Metal Min...	3,800	20⅝	19⅛	20
Mid West Util ..	800	214	210⅛	214
Midland R cvt pf	400	28⅛	28⅛	28⅛
Midland Stl ...	100	95⅛	95⅛	95⅛
Milgrim Bris ...	300	17⅝	17⅝	17⅝
Miller & Sons ..	400	48	47⅝	48
Minn Hon Reg..	600	92	91⅛	91⅛
Miss Kas P L...	900	28⅝	27⅝	28⅝
Moh & Hud Pow	1,400	90	88⅝	90
Do 2d pfd ..	25	104	104	104
Do 1st pfd ..	25	105	105	105
Do war ...	1,800	72	69⅛	69⅛
Monsanto Chem..	25	155	155	155
Mont Ward rts.	30,800	16⅝	15⅝	16⅝
Montreal Lt & P	100	107⅛	107⅛	107⅛
Moody's Inv pf	100	45	45	45
Moto Met Gauge	2,800	29⅝	29	29⅝
Mountain Gulf O	100	22	22	22
Mountain Prod..	400	61	60⅝	60⅝
Municipal Serv..	900	22⅛	22	22⅛
Murray Corp rts	600	18⅝	18⅛	18⅛
N				
Nat Aviation....	1,900	69⅝	68⅛	68⅝
Nat Baking ...	100	5⅛	5⅛	5⅛
Nat Bank Svc..	100	60	60	60
Nat Container ..	400	28⅝	28	28⅝
Do pfd ...	800	28⅝	28	28⅝
Nat Elec Pow A	400	34	34	34
Nat Family Strs	400	35⅝	35	35
Nat Food Pr A	100	28	28	28
Do B ...	200	9	9	9
Nat Fuel & G..	4,800	35⅝	34⅝	35⅝
Nat Mfrs & Strs	200	23	22⅝	22⅝
Nat P & Lt pfd	100	107	107	107
Nat Pub Svc A	200	24⅛	24	24
Do B ...	1,900	32⅝	30⅛	32⅝

Stock	Sales.	High.	Low.	Close.
Nat Rub Mach.	400	34⅛	34⅛	34⅛
N Sug Ref new	400	42	41⅛	41⅛
Nat Theo Sup..	2,800	22⅝	21⅝	22
Nat Trade Jour	200	20	20	20
Nat Trans ...	400	22⅝	22⅝	22⅝
Nehi Corp ...	400	22⅝	22	22⅝
Nev Cal Elec...	300	57⅛	56⅝	57⅛
New Eng P pfd.	50	92⅛	92⅛	92⅛
New Jer Zinc...	200	78	78	78
Newmont Min ...	400	201⅛	200⅝	201⅛
N O Gt N R R..	600	24⅝	20	24⅝
N Y Investors .	500	38⅝	38⅝	38⅝
N Y Transit....	100	13	13	13
NY Tel 6½% pf	175	111⅝	111	111
Niag Hud Pow.	65,000	24⅝	23⅛	24⅛
Do A W S.	12,800	9⅝	9⅛	9⅝
Do B W S ..	500	66⅝	67⅞	67⅞
Niles Bem ...	300	58	58	58
Noranda Mines..	1,200	59⅝	57⅝	57⅝
Northam W pfd	100	41⅛	41⅛	41⅛
No Am Aviation	2,000	17	16⅝	17
No Am Util Sec	1,200	21	20⅛	20⅝
Do 1st pfd ..	200	95⅝	95⅝	95⅝
No Cent Texas.	300	11⅛	11	11⅛
No West Eng ..	100	33	33	33
No Pipe Line..	50	55	55	55
No States Pw A	800	208	197	204⅛
No East Pow ..	500	68⅛	66	67
Novadel Agene..	100	23⅛	23⅛	23⅛
O				
Ohio Bass B....	25	82	82	82
Ohio Cop ...	300	2	1⅝	2
Ohio Oil ...	600	73⅛	71	71
Oil Stocks A ..	300	13⅛	13⅛	13⅛
Oneida Com rts	100	1⅛	1⅛	1⅛
Outboard A ...	100	18⅝	18⅝	18⅝
Do B ...	200	11⅛	11⅛	11⅛
P				
Pac G&E 1st pfd	400	26	26	26
Pac West Oil ..	500	16⅛	16⅛	16⅛
Pack Mot new..	23,000	28⅝	27⅝	27⅝
Pandem Oil ...	100	1⅝	1⅝	1⅝
Pantepec Oil V..	100	6⅛	6⅛	6⅛
Paramnt Cab ..	100	20	20	20
Parke Davis ...	200	47⅛	46⅛	46⅛
Penney Co ...	700	118	115	118
Do A pfd....	100	97⅛	97⅛	97⅛
Do rights ...	150	220	218	220
Penn Mex Fuel..	100	26⅝	26⅝	26⅝
Penn Ohio Ed...	300	97⅛	97	97
Do B war ..	200	40⅛	40⅛	40⅛
Do prior pfd.	80	103⅝	103⅝	103⅝
Do 6% pfd..	10	92⅛	92⅛	92⅛
Pennroad Corp .	7,000	22⅝	21⅛	22⅝
Penn Wat & P.	200	102⅝	101	102⅝
Peo Drug Store..	200	80⅛	80⅛	80⅛
Peoples L & P A	400	49	48⅛	49
Perfect Circle ..	300	62	61⅝	62
Perryman El ..	200	18	17⅝	18
Petroleum Co ..	400	27⅛	27	27⅛
Philip Morris ..	100	1⅛	1⅛	1⅛
Philippe [L] A.	200	28⅛	27⅛	27⅛
Do B ...	300	27⅛	27⅛	27⅛
Pick Barth pfd.	100	15⅝	15⅝	15⅝
Pierce Governor..	400	28⅝	27⅛	28⅝
Pilot Rad Tube	800	18⅛	17⅝	18⅛
Pitney Bowes n.	600	30⅛	29⅝	30
Pitts L E Ry...	300	144	143	143⅛
Pitts Screw & B	300	26⅛	25⅝	26⅛
Plymouth Oil ..	400	23	22	23
Pow Corp Can...	200	107	107	107
Pow Securities .	200	20⅝	20⅝	20⅝
Pratt & Lambert	100	70⅛	70⅛	70⅛
Premier Gold .	100	1⅝	1⅝	1⅝
Proc & Gamble.	50	391	391	391
Prudential Inv..	4,100	27⅝	27⅛	27⅝
R				
Rainbow L P A	2,200	34⅝	32	34⅝
Ray Bestos ...	100	87	87	87
Red Banks ...	100	12	12	12
Reliance Mgmt..	600	35	32⅛	34⅝
Repetti Candy ..	100	2	2	2
Reyn Met pfd ..	100	69⅝	69⅛	69⅝
Rice Stix ...	100	18⅛	18⅛	18⅛
Roan Ant Cop..	1,200	46	45⅝	45⅝
Roch Cent Pow.	300	39⅝	39⅛	39⅛
Rockland L & P	300	32	31⅝	32
Rolls Royce pfd	100	46	43⅝	43⅝
Roosevelt Field.	1,000	11⅛	10	11⅛
Root Ref pfd ..	300	25⅝	24⅛	25⅝
Ross Stores ...	100	6⅝	6⅝	6⅝
Ruberoid Co ..	200	79	73⅛	73⅝
S				
Safe T Stat cod	100	27⅛	27⅛	27⅛
Safety Car H&L	100	205	200⅛	205
St Regis Paper.	600	186⅛	183	183
Do pfd ...	50	103⅛	103⅛	103⅛
Salt Creek Cons	200	3⅝	3⅝	3⅝
Salt Creek Prod	500	18⅛	18⅛	18⅝
Schiff & Co ...	100	52	52	52
Schletter & Z...	100	20	20	20
Do pfd ...	200	39⅝	39⅛	39⅛
Schulte Real Est	200	19	19	19
Schulte United ..	500	11⅛	11⅛	11⅛
Ses G A I pfd.	100	106⅛	106⅛	106⅛
Selected Indust .	2,400	22⅛	20⅝	22⅛
Do 1st paid.	300	90	90	90
Do prior pfd.	100	62⅛	62⅛	62⅛
Sentry Safe Con	1,600	20⅝	20⅛	20⅝
Servel Inc vtc.	3,300	18	17⅝	17⅝
Shattuck Denn .	300	17⅛	17⅛	17⅛
Sierra Pac Elec	100	61	61	61
Sikorsky Avia .	500	44⅛	43	43⅛
Silica Gel C vtc.	300	38⅝	36⅝	36⅝
Singer Mfg Ltd.	300	5⅛	5⅛	5⅛
Smith A O......	10	209	209	209
Solar Ref ...	200	39	39	39
Sonatron Tube .	300	32	31⅛	31⅛
So Asbestos ...	100	35⅝	35⅝	35⅝
So East P & L	500	129⅝	126⅛	126⅛
Do war ...	600	79⅝	77	79⅝
Do pt pfd .	200	85⅝	85	85
So Cal Ed B pfd	100	25⅛	25⅛	25⅛
Do C pfd ..	100	24	24	24
So Colo Pow A.	100	27	27	27
So Penn Oil ...	800	53⅛	52⅝	53⅛
So Groc A ...	200	35⅝	35⅛	35⅝
So Ice & Util B	100	7⅛	7⅛	7⅛
Southland Roy..	100	18	18	18
So West Dairies.	100	12⅛	12⅛	12⅛
So W P & L p	50	102⅛	102⅛	102⅛

Stock	Sales.	High.	Low.	Close.
Span & Gen Cor	800	4	3⅝	3⅝
Square Co B....	100	43⅝	43⅝	43⅝
Stand Invest ...	600	35⅝	31⅛	35
Standard Motors	100	3⅝	3⅝	3⅝
Stand Oil Ind...	2,600	56⅝	55⅛	56⅝
Stand Oil Kas...	300	21⅝	21⅛	21⅛
Stand Oil Ky ...	1,600	38⅝	37⅝	38⅝
Stand Oil Ohio.	100	121⅝	121⅝	121⅝
Do pfd ...	10	116⅝	116⅝	116⅝
Stand Pow & Lt	600	84⅝	82	82
Do pfd ...	50	101	101	101
Stand Steel Spg	300	85	84	84
Stand Steel Prop	400	27⅛	26⅛	27
Starrett Corp ..	500	29	29	29
Stein Cosmetics..	1,300	21⅝	21	21⅝
Stinnes Hugo ..	500	11⅛	11⅛	11⅛
Stromberg Carlsn	400	31	31	31
Stutz Motor Car	2,700	16⅝	15⅝	16⅝
Swift Int ...	3,800	36	34⅝	35⅝
Swiss Am El pfd	300	98⅝	98⅝	98⅝
Syr Wash Mc B	600	24⅛	24	24
T				
Tampa Elec ...	500	74	73	73⅛
Texon Oil & Ld	200	15⅝	15⅛	15⅛
Thermoid Co ...	300	31⅛	30⅞	30⅞
Thomp Prod A..	100	56	56	56
Tob Prod Exp..	400	2⅛	2⅛	2⅛
Todd Shipyards..	100	57⅝	57⅝	57⅝
Transamer Corp.	1,600	140⅛	139	139⅝
Trans Air Trans.	600	29⅝	29⅛	29⅝
Do pfd ...	100	137⅛	137⅛	137⅛
Do rts ...	1,300	⅝	11/16	⅝
Tr Lux Day Pict	700	13⅝	12⅝	12⅝
Travel Air Co....	200	53⅝	49	49
Tri Cont Corp....	4,600	34	33	33⅝
Do pfd ...	300	104	104	104
Tb Art Silk B ct	30	325	311	325
Tung Sol Lamp n	500	49⅛	48⅛	48⅛
U				
Union Am Invest	100	57	57	57
Un Nat Gas Can	200	45	44⅛	44⅛
Union Oil Assoc	100	47⅛	47⅛	47⅛
Union Tobacco .	400	7⅛	6⅝	6⅝
Uni Carbon vtc.	2,300	82⅝	81⅝	82⅛
Do pfd ...	200	98	98	98
Un Chem ptc pfd	200	36⅝	36	36
United Corp rts.	157,500	5⅛	4⅝	5⅛
Unit Dry Dock..	1,600	18	17⅝	18
Unit El Ser rts..	300	2⅝	2⅛	2⅛
United Gas ...	2,800	24	23⅛	24
Unit Gas Imp....	5,600	253⅝	249⅝	253
Do rts ...	191,500	3⅛	2⅝	3 1/16
Un Lt & Pw A..	28,400	49⅛	47⅛	47⅛
Do pfd conv.	1,600	107⅛	106⅝	107
Unit Milk Prod..	100	10	10	10
Un Pc Dye Wks	300	38	37⅛	38
Unit Prof Shar..	200	7⅛	7	7
Unit Pub Serv..	200	19⅝	19⅝	19⅝
U S Finishing....	1,100	130	127⅛	130
U S Foil B....	200	59	59	59
U S Fgn Secur..	800	61	60⅛	61
Do pfd ...	300	89⅛	89	89
U S Freight nw	1,100	91	89⅛	91
U S Gypsum....	200	69⅝	69⅝	69⅝
U S Lines....	100	17⅛	17⅛	17⅛
Unit Stores A....	300	45⅝	45⅝	45⅝
Unit Verde Ext..	1,300	17⅛	17	17⅛
Unity Gold Min.	100	1	1	1
Univ Aviation ..	200	14⅛	14⅛	14⅛
Do ctfs ...	400	15⅛	14⅛	15⅛
Utah Metals ...	200	1	1	1
Utilities Equities	1,000	27	26⅝	27
Utilities Power...	4,100	28⅛	28⅛	28⅛
Util P & Lt B ct	1,200	38⅝	36⅛	36⅛
Utility & Ind....	800	26⅛	26	26⅝
Do pfd ...	400	30⅛	29⅝	30⅛
Utility Shares ..	100	53	53	53
V				
Vacuum Oil ...	500	117	116⅝	116⅝
Venezuelan Mex.	400	69⅛	69	69⅛
Venezuelan Pet..	300	4	3⅞	3⅞
Vick Finance ...	1,300	15⅝	15⅛	15⅛
Vogt Mfg Co....	500	32⅛	31⅝	32⅛
W				
Waitt & Bond A	200	23⅛	23⅛	23⅛
Walgreen Co ...	300	87⅛	87⅛	87⅛
Watson Co ...	1,600	4⅝	4	4⅝
Wayne Pump ...	100	18⅝	18⅝	18⅝
Wenden Cop Min	800	1⅛	1⅛	1⅛
West Air Exp..	100	69⅝	69⅝	69⅝
W Auto Sup A..	600	72	71⅛	72
Wil-Low Cafe pf	600	48⅛	48	48⅛
Winter Benjamin.	300	13⅛	13⅛	13⅛
Woodley Petrol..	100	4⅝	4⅝	4⅝
Worth Inc ...	100	8⅛	8⅛	8⅛
Z				
Zenith Radio ...	400	39⅝	39	39
Zonite Prod ...	800	34⅛	33⅛	34⅛
Do rts ...	300	2½	2	2½

*Extra dividends.

BONDS.

No. thous.		High.	Low.	Close.
2	Ala Power 5s '56	99⅛	99⅛	99⅛
11	do 4½s '67	92⅝	92⅝	92⅝
7	All Pack 8s '39	47⅛	47⅛	47⅛
3	do 8s '39 ctfs	47⅛	47⅛	47⅛
1	do 6s '39	47⅛	47⅛	47⅛
30	Alum Corp 5s '52	100⅝	100⅝	100⅝
24	Alum Ltd 5s '48	95⅝	95⅝	95⅝
23	Am Com Pow 6s '40	106⅝	104⅝	106⅝
23	Am G & E 5s '28	95⅝	95⅛	95⅛
25	Am P & L 6s 2016	103⅝	103⅛	103⅛
1	Am Rad 4½s '47	95⅛	95⅛	95⅛
15	Am Roll Mills 5s '48	96⅛	95⅝	96⅛
4	Appal Power 5s '56	96⅝	95⅝	96⅛
5	Asso G & E 5½s '77	104⅝	104⅛	104⅛
4	do 4½s '48	128	128	128
2	Asso Sim Hd 6½s '33	86⅛	86⅛	86⅛
25	Atl Fr & Sug 8s '49	14	13	13
1	Bates Valve 6s '42	104⅛	104⅛	104⅛
18	Bea Oil 6s '36 w w	116	115⅝	116
4	Bell Tel Can 5s A'55	99⅛	99⅛	99⅛
6	Do 5s B '55	100	99⅝	99⅝
7	Bos & Me 6s '33	100⅛	99⅛	99⅛
25	Capitol Adm 5s '53	104⅝	103⅛	104⅝
29	Cen St El 5s '48	84⅝	84⅛	84⅛
16	Caro P & L 5s '56	98	98	98
1	Cen St P&L 5½s '53	90	90	90
1	Chi Pneu Tl 5½s '42	99⅛	99⅛	99⅛
1	Cin St Car 5½s '52 A	94⅛	94⅛	94⅛
6	Cities Ser 5s '66	87⅛	87⅛	87⅛
3	Cit Ser Gas 5½s '42	88	87⅝	87⅝
1	C S Gas Pipe 6s '43	94	94	94
14	Cit Ser Pw 5½s '57	94	93⅛	93⅛
5	Com Edison 4½s '57	96	96	96
4	Cons Textile 8s '41	80	79	79
10	Cont G & El 5s '58	88	88	88
6	Cont Oil 5½s '37	93	93	93
1	Cudahy P 5½s '37	96	96	96
2	do 5s '46	98⅝	98⅝	98⅝
5	Denv & S L 6s '60	70	70	70
2	Detroit C Gas 6s '47	104	103⅛	103⅛
3	do 5s '50	98⅛	98⅛	98⅛
1	Det Int Bridg 7s '52	78	78	78
9	Dix Gul Gas 6½s'37A	80	80	80
2	El Pas N G 6½s '38	108⅛	108⅛	108⅛
2	Emp O&R 5½s '42	87⅛	86⅛	87⅛
2	Fabrics Fin 5½s '39	87⅛	87⅛	87⅛
3	Fed Wat Ser 5½s '54	101	101	101
7	Firest Tire 5s '42	94	94	94
14	Fla Pw & Lt 5s '54	89	88	88⅛
7	Gat Power 5s '56	93⅛	92⅛	92⅛
4	Garlock Pack 6s '39	100⅝	100	100
1	GenAmInv 5s '52ww	104	104	104
6	Gen In Alco 6½s '44	103⅝	103⅛	103⅝
1	Gen Lndry 6½s '37	92	92	92
16	Ga Pow 5s '67	96⅝	96⅝	96⅝
1	Grd Trk 6½s '36	106⅛	106⅛	106⅛
2	Gu Oil Pa 5s '47	100	100	100
3	do 5s '37	99⅛	98⅝	98⅛
1	Gulf St Util 5s '56	94	94	94
2	Harpen Min 6s '49	92⅛	92⅛	92⅛
2	Hood Rub 7s '36	85	85	85
5	do 5½s '36	75	75	75
30	Hous Gu Gas 6½s'43	78	76	78
4	do 6s '43	76⅛	76⅛	76⅛
12	Inde Oil 6s '39	112	109⅛	111
22	Indianpls P&L 5s'57	97⅝	97⅛	97⅝
1	Inter Pow Sec 7s '57	95	95	95
12	Int Sec Corp 5s '47	86	85	85
3	Inter Pow 5s '57	90	88⅝	90
5	Invest Co 5s '47	96	96	96
18	Jeddo Hi Coal 6s '41	104⅝	104⅝	104⅝
1	Kelvinator 6s '36	73	73	73
1	Koppers G&C 5s '47	95⅝	95⅝	95⅝
6	Leh P S 6s A 2026	103	102⅛	103
5	Lone Star Gas 5s '42	97⅝	97⅝	97⅝
1	Louis P & L 5s '57	92⅛	92⅛	92⅛
2	Manitoba Pr 5½s'51	98⅝	98⅝	98⅝
1	Mass Gas 5½s '46	102	102	102
1	McCord Rad 6s '43	93⅝	93⅝	93⅝
10	Minn L&P 4½s '78	90	89⅝	90
5	Montreal L&P 5s '51	99⅝	99⅝	99⅝
2	Munson Stm 6½s '37	111⅝	110⅛	110⅛
1	Narragansett 5s '57	98	97⅝	97⅝
10	Nat Fd Prod 6s'44	99⅛	99⅛	99⅛
9	Nat P&Lt 6s 2026	103⅝	103⅝	103⅝
10	Nat Pub Ser 5s '78	80	79	80
5	Nat Trade Jnl 8s '38	81⅛	81⅛	81⅛
12	Neisner Bros 6s '48	100⅛	100	100
10	N E Gas&El 5s'48	91	90⅛	90⅛
6	do 5s '47	91⅛	90	91⅛
16	NY Pow&Lt 4½s '67	91	90⅝	91
6	Niag Falls Pr 6s'50	105⅝	105⅝	105⅝
3	No St Pow 6½s '33	102⅛	102⅛	102⅛
2	Ohio Pow 5s B '52	97⅛	97⅛	97⅛
4	do 4½s D '56	90⅛	89⅝	89⅝
1	Pac Gas&El 4½s '57	94	94	94
3	Pac West Oil 6½s'43	95⅛	95	95⅛
3	Pa O Ed 6s '50 ww	100⅝	100⅝	100⅝
1	Pa P&L 5s D '53	99⅛	99⅛	99⅛
3	Peo Lt&Pr 5s '79	90⅛	89⅝	90⅛
2	Phil El 5½s '53	105⅛	105⅛	105⅛
5	do 5½s '72	104⅛	104	104
2	do 5s '60	102	102	102
2	Phil Sub G&E4½s'57	95⅛	95⅛	95⅛
10	Pitts Coal Co 6s '49	99	99	99
3	Pitts Steel 6s '48	102	101⅛	101⅛
18	Reli Mgmnt 5s	98	97	97⅛
18	Richfield O 6s'44	99⅝	99⅛	99⅝
6	do 5½s '31 ww	100⅛	100⅛	100⅛
4	Roch Cen Pr 5s '55	87⅛	87	87⅛
3	St L Gas&C 6s '47	84	84	84
3	Shawn W&P 4½s'67	91⅝	91⅝	91⅝
2	Sloss Sh pur 6s'29	99⅝	99⅝	99⅝
2	Snider Pack 6s '32	89⅛	89⅛	89⅛
18	SEP&L 6s 2025 ww	102	101⅝	101⅝
7	So Cal Ed 5s '51	100⅛	100⅛	100⅛
5	do 5s '52	100⅛	100⅛	100⅛
2	So Cal Gas 5s '37	92⅛	92	92⅛
4	So Lt&P 5s	93	92⅛	93
1	S W Dairies 6½s '38	92	92	92
6	S W Pow&L 6s	103	102⅛	103
1	Staley Mfg 6s '42	98⅝	98⅝	98⅝
16	Stand P&Lt 6s '57	97⅝	97	97⅝
3	Sun Oil 5½s '39	100	100	100
51	Swift Co 5s '32	99⅝	99⅛	99⅝
1	Ulen & Co 6½s'36	97⅛	97⅛	97⅛
1	Uni Am Inv 5s '48	102	102	102
81	Un Lt&Ry 5½s '52	89	87⅝	87⅝
3	do 6s '52	99⅝	99⅝	99⅝
5	Uni Rys Hav 7½s'36	108	108	108
5	U S Rub 6½s '34	97	97	97
15	Util Pow&Lt 5s '59	90	89⅛	89⅛
11	West Pow 5½s '57	156	155	155
1	Westvaco Chl 5½s'37	99⅝	99⅝	99⅝

FOREIGN.

No. thous.		High.	Low.	Close.
2	Abitibi Pow 5s '53	84⅛	84	84⅛
1	Agri Mtge B 7s'46	90⅛	90⅛	90⅛
5	Berlin El 6½s'59	90⅛	90⅛	90⅛
1	Bogota Mtg B 7s'47	89	89	89
7	Bue Aires Pr 7½s'47	104⅝	104⅛	104⅛
4	do 7s '52	100⅝	100⅛	100⅛
4	Cen Bk Ger 6sA'52	83⅛	83⅛	83⅛
4	do 6s '51 B	83⅛	83⅛	83⅛
5	Chile Mtg Bk 6s'31	96⅛	96⅛	96⅛
8	Com Pri Bk 5½s'37	86⅛	85⅝	86⅛
5	Cuban Tel 7½s '41	105⅝	105⅝	105⅝
2	Danzig Port 6½s'52	82	82	82
2	E Prus Ld Bk 6s'30	96⅛	96⅛	96⅛
1	Fin Ind Bk 7s '44	90⅝	90⅝	90⅝
1	Finl R M Bk 6s'61	85⅛	85⅛	85⅛
1	Frankfort 6½s '53	90	90	90
2	Gelsenkirchen 6s '43	89⅝	89⅝	89⅝
28	Ger Cons Mu 7s'47	97	96⅛	96⅛
9	do 6s '47	87	86	87
1	Guant West RR 6s	70	70	70
9	Hamb El 5½s '38	83⅝	83⅝	83⅝
7	Han St Cred 6s '31	95	95	95
1	Hung Ital Bk 7½s'63	88	88	88
13	Ital Super	77⅝	76⅝	76⅝
1	Jugo-Sl Mtr B7s'57	77⅛	77⅛	77⅛
1	King Ream 7s '59	83⅛		
3	Mansfeld M&S 7s'41	101	101	
2	do 7s w w	98		
4	Nippon El Pr 6½s'53	88		
2	Prov Han 6½s '49	88		
6	Prussia F S 6½s'51	93⅝		
6	do 6s '52	87		
7	Ruhr Gas Cp 6½s'53	83⅝		
5	Russ 6½s ctfs n c '19	13	13	
1	Saarbruck 7s '35	99⅝		
1	Santiago Chile 7s'49	98⅛		
3	Sanda Falls Ldt 5s'55	100⅝		
2	Stinnes 7s '36 w w	90		
13	Uni St Wks 6½s'47A	91⅝		

WILL OPEN FACTORIES.

The American Eagle Aircraft corporation of Kansas City announces that it will open factory branches in New York, Minneapolis, Portland, Dallas, and Atlanta.

(Ad No. 4 in a series on Credit Insurance Statistics)

$1,669,406.00 Collected Free in 1928

This was the amount collected by us under the terms of our "10-day free service" clause. This large sum was recovered for our policyholders without any cost to them. And further it was only 16% of the total amount collected from debtors during 1928.

American Credit Insurance

speeds up the collections of Manufacturers and Wholesalers through our organization of trained specialists, operating in 15 Collection Service Offices located in strategic cities of the United States and Canada.

And this is all in addition to the fundamental function of protecting your book accounts against abnormal, unexpected bad debt losses.

The AMERICAN CREDIT-INDEMNITY Co.
OF NEW YORK J. F. McFADDEN, PRESIDENT

R. J. LYDDANE, Manager
20th Floor, 220 South State Street
Phone: Harrison 8947, Chicago, Ill.

Too many of one type of securities; too few of another. Bonds with forgotten call, or convertible features; stocks having overlooked rights attached. Securities which should be disposed of to check losses; ones which should be sold to garner profits. These are a few of the things often revealed by a periodical check-up of ones investment holdings ✦ Our statistical department could assist you.

THOMPSON ROSS & Co.
INCORPORATED

Whose Main Office is at
Twenty nine South La Salle Street, Chicago, with other offices in
New York Boston San Francisco

THE NORTHERN TRUST COMPANY

NORTHWEST CORNER LA SALLE AND MONROE STREETS

STATEMENT OF CONDITION

At the close of business June 29, 1929

RESOURCES	
Demand Loans (Secured by Collateral)	$25,541,429.61
Time Loans (Secured by Collateral)	13,637,208.40
Other Loans and Discounts	8,043,028.94
Bonds and Securities	8,978,184.20
Federal Reserve Bank Stock	150,000.00
Bank Premises	1,400,000.00
Customers' Liability, Account Letters of Credit and Acceptances	1,470,722.18
CASH AND DUE FROM BANKS	16,778,885.60
TOTAL	$75,999,458.93

LIABILITIES	
Capital Stock	$2,000,000.00
Surplus Fund	3,000,000.00
Undivided Profits	3,603,360.59
Dividends Unpaid	80,274.00
Reserve for Taxes, Interest, etc.	2,972,242.66
Discount Collected (Not Earned)	183,668.69
Letters of Credit and Acceptances Outstanding	1,638,571.84
DEPOSITS	62,521,341.15
TOTAL	$75,999,458.93

DIRECTORS

A. WATSON ARMOUR . . . Director, Armour & Company
SEWELL L. AVERY . . . President, U. S. Gypsum Company
ALBERT B. DICK, JR. . . . Vice President, A. B. Dick Company
DE FOREST HULBURD . . . President, Elgin National Watch Company
JOHN T. PIRIE . . . Carson, Pirie, Scott & Company
KERSEY COATES REED . . . Secretary, Marshall Field & Company
EDWARD L. RYERSON, JR. . . . President, Joseph T. Ryerson & Son, Inc.
MARTIN A. RYERSON
WALTER BYRON SMITH
JOHN STUART . . . President, The Quaker Oats Company
EZRA J. WARNER . . . President, Sprague, Warner & Company
SOLOMON A. SMITH . . . President, The Northern Trust Company

OFFICERS

SOLOMON A. SMITH, President

Vice Presidents
HOWARD O. EDMONDS, HAROLD H. ROCKWELL, WILLIAM S. MILLER, LAURENCE B. ROBBINS, FRED A. CUSCADEN, ANDREW B. CASWELL

2nd Vice Presidents
S. C. STALLWOOD, CHARLES M. NELSON, LANNING MACFARLAND, JAMES A. RUSSELL, LEWIS L. McARTHUR, JR., ARLEN J. WILSON, LAMSON H. DATE, DAVID B. McDOUGAL, GEORGE F. SPAULDING

CHARLES M. NELSON . . . Cashier
RICHARD M. HANSON . . . Assistant Cashier
OLIVER PRINGLE . . . Assistant Cashier
HARRY E. SHIPLEY . . . Assistant Cashier
WILLIAM H. MOONEY . . . Assistant Cashier
DAVID JOHNSTONE . . . Assistant Cashier
BAYLESS W. FRENCH . . . Assistant Cashier
JOHN A. PROSSER . . . Assistant Cashier
WILLIAM M. WADDELL . . . Assistant Cashier
A. DEAN HUTCHINGS . . . Assistant Cashier
WILLIAM P. WHELAN . . . Assistant Cashier
JOHN M. MEIKLE . . . Auditor
HARRY J. KARCH . . . Mgr. Foreign Exchange Dept.

HAROLD H. ROCKWELL . . . Secretary
FRED J. KOCH . . . Assistant Secretary
GEORGE MACHARG . . . Assistant Secretary
FREDERICK S. BOOTH . . . Assistant Secretary
THOMAS S. ESTREM . . . Assistant Secretary
KEITH J. SHECKLER . . . Mgr. Real Estate Dept.
RALPH S. STEFFENS . . . Mgr. Credit Dept.
P. G. MORRIS . . . Mgr. Bond Dept.
MELVIN F. SKINNER . . . Asst. Mgr. Bond Dept.
LOUIS F. WATERMULDER . . . Asst. Mgr. Bond Dept.
GUSTAV E. GOODEN . . . Asst. Mgr. Bond Dept.
R. K. PRETTY . . . Mgr. Service Extension Dept.

Chicago Market Survey
Ask for Our July I...
Members
CHICAGO STOCK EXCHANGE
CHICAGO BOARD OF TRADE
Paddleford & Lam...
208 S. La Salle S...
Central 9840

We Recommend
Arkansas Natural Gas Corporation
Class A Common S...
A Subsidiary of
Cities Service Company
Listed on New York...
Price at Market about $9.50 per sh...
Full information on re...
Ray-Calkins Company
39 So. La Salle St...
Randolph 3460

Central Pu... Service Co...
(Founded 1884)
Class "A" Stock—... Price About $4...
Listed on Chicago Stock ... and New York Curb ...
Yields 10% Yea... Stock Dividen...
Population Served 1,000... Gross Earnings Nearly $1...
RECENT ACQUISIT... valuable artificial ga... erties increased gros... ings over $4,300,000 ... earnings over $1,900,0... idly increasing earni... present market posit... tify immediate invest...
Phone or Write for Ne...
W. G. Gates & ...
120 S. La Salle Cent...

United Sta... Lines, In...
Preference ...
No Par V...
An opportunity ... izens of the Unite... to participate in ... ping enterprise of ... importance on ... which assure re... safety for their ... ment with possib... substantial profit...
Price at the ...
Listed o... the New York C... and Chicago Stock... Orders may b... at our exp...
P.W. CHAPMAN & ...
115 W. Adams St. CHICAGO

BANK Stock...
Five Year ... on Chica... Stocks ... Circular...
INSURAN... Stoc...
Five Year ... on Insuran... Ask for Cir...
FLORIAN, PLAU...
105 W. ADAMS STREET CHICAGO

Insuranc... Stocks
Continental Ca...
Continental As...
North America...
Chicago Fire & ...
Inquiries Invit...
BABCOCK, RU... & COMPA...
Established 18...
MEMBERS
New York Stock E... Chicago Stock E... Chicago Board of ...
137 South La Salle S...
Central 8...

Chicago Market Survey

Ask for Our July Issue

Members

CHICAGO STOCK EXCHANGE

CHICAGO BOARD OF TRADE

Paddleford & Lamy

208 S. La Salle Street
Central 9840

We Recommend

Arkansas Natural Gas Corporation

Class A Common Stock

A Subsidiary of

Cities Service Company

Listed on New York Curb

Price at Market about $9.50 per share

Full information on request

Ray-Calkins Company

39 So. La Salle Street
Randolph 3460

Central Public Service Corp.

(Founded 1834)

Class "A" Stock—Market Price About $45 %

Listed on Chicago Stock Exchange and New York Curb Market

Yields 10% Yearly in Stock Dividends

Paychecks Earned 2,000,000
Gross Earnings Nearly $15,000,000

RECENT ACQUISITION of valuable artificial gas properties increased gross earnings over $4,300,000 and net earnings over $1,900,000. Rapidly increasing earnings and present market position justify immediate investigation.

Please or Write for New Booklet

W. G. Gates & Co.

120 S. La Salle Central 4320

United States Lines, Inc.

Preference Stock

No Par Value

An opportunity for citizens of the United States to participate in a shipping enterprise of national importance on terms which assure reasonable safety for their investment with possibilities of substantial profit.

Price at the Market

Listed on the New York Curb Market and Chicago Stock Exchange

Orders may be wired at our expense

P. W. CHAPMAN & CO. INC.

111 W. Adams St. CHICAGO — 67 Cedar St. NEW YORK

BANK *Stocks*

Five Year Statistics on Chicago Bank Stocks . . . Ask for Circular T-13

INSURANCE *Stocks*

Five Year Statistics on Insurance Stocks . . . Ask for Circular T-12

FLORIAN, PLAUT & CO.
CHICAGO

Insurance Stocks

Continental Casualty
Continental Assurance
North American Life
Chicago Fire & Marine

Inquiries Invited

BABCOCK, RUSHTON & COMPANY

Established 1895

MEMBERS:
New York Stock Exchange
Chicago Stock Exchange
Chicago Board of Trade

231 South La Salle St., Chicago
Central 8600

Tuesday, July 2, 1929.
Sales of shares.....4,589,700
Year ago.....1,831,100

NEW · YORK · STOCK · TRANSACTIONS

Tuesday, July 2, 1929.
Total, 1929.....$48,259,500
Previous year.....$19,219,500

1929 High.	1929 Low.	Div'd. rate	pct.	Bid.	Asked.	Description	Sales.	High.	Low.	Close.	Net chge.
						A					
54⅞	37¼	...	41¼	42		Abitibi Pow & P.	700	42⅜	41¼	41¼	
150	103		125	128		Abr & Straus	300	125	123	124	–15
98	84⅜	6.0	625	648		Adams Express	300	98	96	96	
35⅜	27⅜	6.6	30¼	30½		Do pfd	200	31	31	31	
104⅜	27		37	38		Adams Millis	100	31¾	31¼	31¼	
119	40¼		58	59½		Ady Rumely	1,700	58	57	57	
4⅜	1⅜		1⅝	2		Do pfd	100	58	58	58	– 1
156	96¼	2.0	153¾	154½		Ahumada Lead	6,700	2			
48⅜	37¼	4.9	40¼	40½		Air Reduction	3,400	154⅝	153⅜	153	– 1½
11¼	4⅛		5⅝	6		Airway Elec Appli.	600	40⅝	40¼	40¼	– ⅜
10¾	4¼		5⅝	6		Ajax Rubber	800	6	5⅞	6	
25	12		8⅜	9	6¾	Alaska Juneau	1,400	9	8⅛	8⅛	
40	27⅜		30¾	31		Alb & W Paper	100	18¼	18¼	18¼	– ⅛
105¾	89¼	5.4	101¼	102		Allegheny Corp	111,300	40	37⅞	39¼	+ 2¼
103	100¼	5.4	101¾	102		Do pfd w w	1,300	102	101	102	+ ¼
253	241		1.8	235	330	Do pfd rets	1,200	102	101	102	+ ¼
273¾	166		2.6	272	278	Allied Chemical	1,800	330	326	330	+ 4
120	85		2.2	115	117	Allis Chalmers	3,500	273⅝	260	273⅝	–12⅝
42⅜	22½		7.3	26¼	27	All Real Stpd	200	117	113	117	+ 3
23⅜	10½			11¼		Amerada	4,300	27¾	26¾	27	+ ¼
73⅜	40⅜				44	Am Agr Chem	200	12	11⅜	11⅜	– ⅛
137	110				90	Do pfd	200	45	43	45	+ 2
65⅜	60		5.0	60¼	64	Am Bank Note	300	135¼	134¼	134⅝	– 1⅝
20¾	14⅜			14½	15	Do pfd	20	15	15	15	
73⅜	40¼			59⅝	60	Am Beet Sugar	200	15	15	15	
69⅝	45		4.1	56¼	57	Am Brake Shoe	4,600	90⅜	59⅝	59¼	– ⅛
34⅝	15¼			30¼	30¾	Am Brown B Elec	4,500	57⅞	56	56⅝	– ⅜
104	81⅜		5.4	83	85	Do pfd	2,900	91	90	90¼	– ¼
154¼	107⅞	2.0	156¼	156⅝		Am Can	120	83⅜	82¼	83¼	+ ¼
106	92		6.1	98½	99	Am Car & Fndry	64,400	186½	154⅛	156¾	+ 4
120	114		6.1	114¾	115	Do pfd	3,300	180	96⅝	98⅝	+ ¾
83⅜	76⅜		5.8	78	80¼	Am Chain pfd	100	115	115	115	+ ½
62¼	46⅜		3.3	61¼	61¾	Am Chicle	200	80	80	80	
62¼	43¼		3.6	45	45⅝	Am Comi Alcohol	4,900	61¾	60	61⅛	+ 1
138⅞	73⅝		110¼	120		Am Foreign Pow	39,200	121¼	118¼	118¼	– ¼
108¼	104¼	6.7	106½	105		Do pfd	100	105	105	105	+ ¼
163	88	7.2	95½	96		Do 2d pfd	900	96¼	96¼	96¼	+ ¼
85⅝	64	4.3	71¼	72		Am Hawaiian SS	200	86	84½	86	+ 1½
46	38	4.6	43⅝	44		Am Home Prod	100	71¾	71¼	71¾	
96	89⅜	6.3	94½	94⅝		Am Ice	600	44	43¼	43¼	
76⅛	52½	2.8	71⅜	72		Do pfd	100	94¾	94¼	94¼	– ¼
87¾	44⅜			47		Am Internat Corp	22,000	73¾	71⅞	72	+ ¼
75	60			61¼	63¼	Am La France	1,000	4⅜	4⅜	4⅜	
126⅜	102⅜	6.8	126⅜	127⅜		Am Locomotive	13,800	60	60	60	– ⅛
119¾	113	6.1	115	117½		Do pfd	1,100	128	125⅝	126⅜	+ 1⅜
81¾	50	4.6	80	82		Am Machine & F	200	155	155	155	+ 1
97¼	67	10.0	68	70		Am Metals	9,000	66⅜	64	66⅜	+ 1⅜
143⅜	81¼	0.7	137¾	137⅝		Am Nat Gas pfd	150	70¼	70	70	
103	98⅝	6.0	99⅝	100¼		Am Woolen	1,100	17	16⅝	16⅝	– ⅛
84⅜	79	0.3	80⅜	81¼		Do 6% pfd	800	100⅜	99¼	100⅛	+ 1
52⅜	39	3.3	45⅝	46		Am Radi & Std San	11,200	46¾	46	46¼	+ ⅛
121¾	106½	1.8	114½	115		Am Republic	500	48⅜	47	48⅛	+ 1⅛
74⅜	61	6.4	68¾	64		Am Rolling Mills	3,200	115¾	114¾	114¾	
41⅞	32⅜	9.1	33	33¼		†Am Safety Razor	600	33¾	33	33	
7	3⅜		3¼	3¾		Am Seating	200	3⅜	3⅜	3⅜	
134⅝	93¼	3.6	111¾	113		Am Ship & Commc	100	3⅜	3⅜	3⅜	– ⅛
79⅞	56	4.4	67¾	68		Am Smelting	18,900	113¾	110	111¼	+ 2¼
114	110	6.3	110½	112		Do pfd	100	135¾	135¾	135¾	
85	65	2.8	70	71		Am Stores	1,600	73¾	67	71¼	+ 4⅝
94⅝	71¼	6.5	76⅝	77¾		Am Sugar	1,100	77	76	77	
233⅝	193¾	3.9	232¾	232⅝		Am Tel & Tel	19,900	223¾	221¼	223¼	– ⅜
186⅝	100	4.7	170¾	172		Am Tobacco	700	171	170	170¼	+ ⅛
121¼	115	5.2	115	115⅝		Do pfd	200	115	115	115	
188	160¼	4.7	170¾	171½		Do B	1,100	171¾	171¼	170¾	
155	136⅛	5.4	142	144		Am Type Foundry	500	147	143¾	143⅝	– 1⅛
146⅜	67	0.7	143¼	143¾		Am Water Works	11,500	145	142	143	
27⅞	16⅛		16⅜	17		Am Woolen	1,100	17	16⅜	16⅜	– ⅛
15¾	9		12¼	13		Am Writ Pap pfd	100	15	15	15	– ⅛
40	27⅜		28	28		Am Zinc	600	28	27	27¾	+ ⅛
140	99	5.9	116⅝	117		Anaconda	71,400	118¼	116⅜	116⅝	– 1¼
80⅝	62⅜	4.3	70	72		Ana Wire & Cable	700	73¼	70¾	70¾	– 2¼
63⅜	43	5.2	49	49¼		Anchor Cap	1,800	64	63¼	63¾	– ⅝
68⅝	44¾	5.7	52⅝	52¾		Ande Copper	11,200	52⅝	52	52⅝	– ⅛
40¼	29	4.6	31¾	32		Archer Dan	1,000	32¼	30⅜	31	
18⅜	10⅝		11	11¼		Armour & Co A	2,300	11¼	10⅝	10⅝	
10¾	5¼		5⅝	6		Do B	2,000	6	5⅝	5⅝	
80	71¼	9.7	71¾	72		Do pfd	200	73	72	72	– ⅜
40¼	19¾		20¼	21¼		Arnold Constable	100	21	21	21	+ 1
58⅝	49⅝	7.3	56	57		Assoc Apparel	1,400	57¾	56¼	56¾	+ ⅛
70⅜	43	5.0	49⅝	50		Assoc Dry Goods	6,200	50¾	48⅜	49	– ⅛
107	45	6.7	90	91		Do 1st pfd	200	90	90	90	– ⅛
247½	195¾	4.0				Atchison	6,200	247⅜	243	245	+ 3¼
103⅜	99	4.9				Do pfd	200	103	103	103	
190	169	3.5	196½	199		Atlantic Coast Line	2,300	199	196¾	197	+ ¼
67¾	32¾		62¾	63		Atlantic G & W I	400	63	63¼	62¾	– 1¼
74⅜	53⅛	1.4	74⅛	74⅜		†Atlantic Refining	46,600	74⅜	71¾	74¼	+ 3⅜
115	90	3.8	104½	105		Atlas Powder	1,700	105	103½	104¾	+ ⅜
106½	100	5.9	101	103		Do pfd	20	103	102	103	+ 1
15⅝	10⅝		14⅝	15		Atlas Tack	600	15¼	15	15¼	+ ⅛
345	131⅜	1.2	330	332		†Auburn Auto	800	330⅜	327¾	330⅝	+ 5½
10	5⅛		6	6¼		Austin Nichols	100	6¼	6¼	6¼	
35⅝	22¼		31	31½		Auto Sales	600	31⅜	30¼	31⅜	+ 1⅛
						B					
125	114⅛	5.8	116⅛	121¼		Baldwin Loco pfd	50	120	120	120	– 1¼
133	113⅜	4.7	126⅝	128⅜		Balt & Ohio	36,600	128⅜	126⅜	128⅛	+ 3
126	123¾	4.8	125¾	126½		Do rcts	900	126	123¾	125¾	+ 2
80¼	75	5.3	76	77½		Do pfd	100	76¼	76⅜	76¼	
110¾	104	6.1	107⅜	108		Bamberger pfd	50	107¾	107½	107¾	
80	64¾	3.6	77	80		Bangor Ar	3,400	80	78¾	79¾	– ⅛
110¾	105	6.5	107¾	108		Do pfd	10	107¾	107¾	107¾	+ ⅛
33⅜	25	8.0	24	28		Barker Bros	300	27¾	25	27¾	+ 1¾
88	85¾	7.6	85⅝	86		Do pfd	10	85⅝	85⅝	85⅝	
49⅜	38⅛	5.4	43	43½		Barnsdall A	14,100	43⅜	41¼	42	+ ⅛
106⅜	98	9.1	98¼	100		Baruh Cigars 1st pf	200	99	99	99	– 1⅝
29¼	20		28	28½		Beacon Oil	4,200	28⅝	28	28⅝	
17⅞	11¼		11⅝	11⅞		Belding Bros	100	11¼	11¼	11¼	– ⅛
84⅜	81	5.0	82⅝	83½		Belg N R prior pfd	100	83¼	82¾	82¾	– ⅛
93¼	78	2.3	89¼	89⅝		Bendix Aviation	20,600	89⅝	87¼	89¼	+ 2¼
93⅜	75⅜	3.3	90	90½		Best & Co	300	90¾	90¼	90⅜	– ⅛
85⅜	82¾	3.5	113⅝	113⅜		Bethlehem Steel	65,000	114⅝	112⅜	113⅜	– 1⅜
61¼	42¾		54	57		Bloomingdale	600	57¼	51	53	– 3
138⅜	110¼	2.4	121	123⅝		Bohn Alum & Brass	400	123⅜	123⅜	123½	– ⅛
89⅜	71⅝	4.8	82	85		Bon Ami A	100	82	83	83	+ 1
96	83¾	5.3	93¾	94		Borden Co	8,200	94	92¾	94	+ ¾
143⅜	107	3.3	119	119⅝		†Borg Warner	5,500	119⅜	117	119⅛	+ 1⅜
63¾	30¼		35⅝	36		Briggs Mfg	6,800	33¼	32⅜	33	
6⅜	2⅜		6	6¼		Brit Emp Sti 2d pfd	100	6¼	6¼	6¼	+ ⅛
70⅜	42⅜	6.1	48	48¼		Brockway M Can	2,100	49⅝	47¾	48¼	+ 1⅛
81⅜	60¾	6.5	61⅜	62		Brooklyn Man Trans	100	61¼	60¾	61¼	+ ⅛
218⅜	170	9.4	205	207		Brooklyn Un Gas	600	206	204	204	– 3
66¾	38⅛	7.5	39¾	40		Brunswick Balke-Col	600	40¼	39¾	39¾	– 1⅛
44¾	18		24	29		Brunswick Dock	600	25¾	24½	25¼	+ ¼
42⅜	25⅝	3.1	31	32		Bucyrus & Erie	3,800	32¾	31¾	31¾	– ⅜
50	38⅝	5.8	41¼	43		Do cv pfd	2,400	42¼	41¼	42	+ ⅛
83	64¾		70	72		Buff & Susq	700	70¾	67	70¾	+ 3¾
68⅜	51¾		77	85		Do pfd	100	81¼	81¼	81¼	+ ¼
53¼	48	3.4	47	48		Bullard Co	400	47¾	46¾	47¾	+ ⅜
89¾	84⅜	3.5	57	60½		†Bush Terminal	100	57	57	57	– 1¼
110¾	103⅜	6.7	103	104		Do deb	30	104	103⅜	103⅜	– 1⅜
118¾	110	6.1	113½	114		Bush Term Bldg pfd	20	114	113	114	– ⅛
12⅝	6⅜	2.6	6	6½	7	Butte & Superior	1,200	6¼	6¼	6¼	– ⅛
46	28		29	30		Butterick	200	29¼	29¼	29¼	– ⅛
192¾	122⅜		146	147		Byers A M Co	8,700	148¾	142	146½	+ 7¼
138	104¼	1.6	129	129½		†By Prod Coke	1,900	129	127	129	+ 2
						C					
81⅜	72¼	5.3	75	75½		California Packing	1,900	75⅜	75¼	75¼	+ ⅛
4	1¼		1⅝	2		Callahan Ld & Z	300	1¼	1⅛	1⅛	
135	124¼	7.7	130	131		Calumet & Arizona	1,000	130¼	130¼	130¼	– ¼
61½	36⅝		45¾	45		†Cal & Hecla	1,200	43¾	42¾	43¾	+ ⅛
90¾	70	5.8	80	80¼		Canada Dry Ginger	5,600	89¾	88¾	89	+ 1
265⅛	218	4.3	236¼	236¾		Canadian Pacific	13,300	236¾	231⅛	236¾	+ 6⅜
48¼	36	7.8	36	37		Cannon Mills	200	36¾	36	36	
234½	208	1.9	226	230		Case J I	1,600	229¾	219	226	+13
79¾	53	5.0	68	67¾		Celotex	6,600	68	67¾	68	+ ⅛
53½	40¼	4.2	47¼	47⅝		Cent Alloy Steel	7,300	47¾	47¾	47⅝	+ ⅛
112¾	105⅝	6.4	110⅝	111		Do pfd	10	111	111	111	
48⅝	30	2.0	31¼	34½		Cent Agurire	100	34¾	34¼	34¼	+ 2⅜
83	70	10.0	69¾	70		Cent Rib Mills pfd	100	70	70	70	+ ¼
120	88⅝	6.0	98½	99		Cerro de Pasco	1,500	99¾	98¼	98¼	– ⅜
28⅝	16¼		22¾	25		Cert Products	200	23	23	23	
104¼	78⅜	2.8	110	111½		Chesapeake & Ohio	3,500	112	105	110	+ 7¼
228	195	4.1	245⅜	246		Chesapeake & Ohio	1,100	247¾	237	247½	+10¾
19⅜	8		7⅝	8		Chicago & Alton	1,900	8	7¾	7¾	– ⅛
28⅝	11		9	11		Do pfd	2,500	11	9¾	9¾	– 1⅛
43	38		38	38		C & E I	100	37⅞	37½	37½	+ 1¼
66⅛	40		61¾	62½		Do pfd	2,700	62¼	61¾	62¼	+ 1⅜
94¼	80¼	4.4	91	91¼		C & N W	16,700	91⅝	90	91¼	+ 2
23⅞	12⅜		15½	15⅝		Chicago Gt Western	700	15⅝	15½	15⅝	– ⅛
63¾	38		43	43¾		Do pfd	700	43⅜	43¼	43	– ⅛
39⅜	27⅜		33¼	33¾		Chi Mil St P & Pac	13,300	33¾	33¼	33¼	– ⅛
63⅜	46¼		53⅜	54¼		Do pfd	17,800	54⅜	53¾	54⅛	+ ⅜
39⅜	28¼		35¼	36		Chicago Pneu Tool	300	36	35¾	35¾	– ⅛
56¾	48⅝	6.6	52	52⅜		Do cv pfd	200	53⅜	52¾	52¾	– ⅛
139⅝	116	5.2	132¼	134		C R I & P	2,800	135	133	133¼	+ 1
103⅞	98⅝	6.0	99	99¾		Do pfd B	100	99¾	99¾	99¾	
50	37¾	7.7	38	38¼		Chickasha Cot Oil	100	38¼	38½	38¼	
74⅝	44⅞	3.3	73¼	73½		Childs Co	3,600	73	73¼	73⅜	– ⅛
135	66	3.9	74¼	74⅜		Chrysler Motors	52,800	75⅜	74¼	74½	+ ⅜
27	19¼	3.0	19⅝	20¼		Cities Service	1,100	20	19⅝	20	+ ⅛
62⅜	49	6.9	51½	52		City Ice & Fuel Co	100	52	52	52	
260	248	3.2	260	280		C C C & St L	100	255	255	255	– 5
119	105	6.7	105	107		Clett-Peabody pfd	50	105	105	105	
149	120⅜	3.2	134½	135		Coca-Cola	2,700	134½	132	134½	+ 3⅜
50	47	6.4	46⅜	47		Do A	200	47	47	47	
72⅜	48		54	54⅜		Collins Aikman	1,000	54½	53¾	54¼	– ⅛
78⅛	66		64½	65¾		Colorado Fuel	7,100	66¾	65¾	66	+ 2
122	101	3.5	110	115⅝		Colorado & South'n	400	118	115⅝	116	+ 4
204¼	121¼	2.0	202	204¾		†Columbia Carbon	1,500	205	199	204	+ 2
80⅝	53¾	2.4	85½	85½		Columbia Gas & E	33,800	87⅝	84⅜	85¼	– 1⅛
8¼	4¼		5⅜	5⅝		Do rts	19,700	5	5⅛	5⅛	
108	103⅝	5.7	105¾	106¼		Do pfd	200	109¼	106¼	106¼	
88⅝	55⅜	1.8	66⅛	66¾		Columbia Graph	29,800	68¼	66¾	6..6¼	– 1
8½	5⅞		8¾	8¼		Do rts	29,100	8⅝	8	8⅜	– ⅛
62⅜	45	3.9	50¾	51		Coqui. Credit	5,500	52	51	51	– 1
105¾	95¾	6.4	100	101		Do 1st pfd	70	101	101	101	
28	25	7.4	26	27		Do pfd B	30	27	27	27	– ⅛
195	131¼	2.6	165⅝	166¼	††	Corn Inv Trust	3,200	171	165	169	+ ¼
62⅞	27¼		51¼	52½		Do war	900	52	51¼	51¾	– ⅛
93	87	6.9	93	95		Do 6½% pfd	100	93½	93½	93½	– ⅛
446⅜	225¼	1.8	455	443	††	Coml. Solvents	700	444¾	442	444	– 2¼
25⅝	19¼		22¾	23		Congoleum	5,900	23	22¾	23¼	+ ⅛
93	59¼	2.6	75	75⅜		†Conde Nast Pub	400	77¾	77¾	77¾	– 1
98⅜	67	6.7	73¼	74½		†Congress Cigars	1,400	75¾	73¾	74½	+ ⅜
96¼	75¼	9.2	76¼	76¾		Cons Cigars	400	78⅜	76¾	76¾	+ ⅜
96	84	7.3	89¼	90		Do 6½% pfd ww	50	88⅜	88¼	88¾	– ⅛
30⅜	23	7.7	25⅝	25¾		Con Film pfd	200	25¼	25¼	25¼	– ⅛
133⅝	95½	2.4	120¾	130		Cons Gas	49,200	130¼	128	129⅝	– ⅛
100⅜	96¼	5.1	97½	97¾		Do pfd	900	97⅜	97¼	97¾	
33½	15		14¾	14¾		Cont Corp A	400	14⅜	14¼	14⅜	+ ⅛
6¾	2⅛		5⅜	5⅝		Cons Textile	200	5¾	5¾	5¾	
80½	60	3.3	79	79½		Cont Can	38,800	81¾	79	79	– 1
54⅝	47¼		50	50¼		Cont Baking A	3,800	81¼	80	80¼	– 2⅜
100	88¼	8.3	95¾	96		Do pfd	300	96	95½	95¾	– ⅛
14⅜	8¼		11⅝	12⅛		Do B	1,800	12¼	12⅛	12⅛	+ ⅛
94½	79	2.3	87¾	87¾		Cons Insurance	4,500	87¾	85¾	87¼	+ 2¼
35½	20½		34¾	35¼		Cont Oil	700	35	34¾	35	+ ¼

1929 High.	1929 Low.	Div'd. rate	pct.	Bid.	Asked.	Description	Sales.	High.	Low.	Close.	Net chge.
28⅜	18⅛	2.0	18⅝	18¾		Cont Motors	5,400	19	18⅝	18⅝	– ⅛
103⅜	83	2.0	100	100¼		†Corn Products	7,700	101¼	98⅝	100¼	+ ⅝
82¼	51	3.3	61¾	62		†Corn Ex	5,500	62¾	61	61¾	+ ⅜
125	85¼	1.1	91	92		Crosley Radio Cor	2,400	93¼	90	91¾	+ ⅜
51	45¾	5.8	48	47		Crown Cork Co Inc	600	46¾	46¼	46¼	– ⅜
103⅜	88	4.7	105	105¾		Crucible Steel	10,100	106	102⅝	105¾	+ ⅝
17	11		13	13⅝		Cuban-Am Sugar	300	13⅜	13⅜	13½	+ ⅛
85	60¼		63¾	64		Do pfd	400	82¾	63¾	82¾	+ ¾
97¾	42¾	7.7	52	53⅝		Cudahy Pkg	400	82¾	63¾	82¾	+ ¾
115¾	106¼	7.2	110	113		Cushman & Sons pfd	60	113	111	111	
118	113⅜	6.1	114¾	116		Curtis Pub Co pfd	100	115¼	115¼	115⅝	
173⅜	135¼	0.5	160¼	161¼		Curtiss Aero	4,300	162⅞	159¾	161	+ 3
67	58⅜	5.3	60⅜	67¾		Cutler-Hammer	400	67	66¾	67	+ 2¾
91⅜	63		93	95		Cuyamel Fruit	400	95	92	95	+ 4
						D					
69¼	42⅝		53¼	53⅝		Davis Chemical	1,800	53⅞	52	53	
128	116	5.6	117	120		Dayton pfd	70	120	119¾	120	+ 3¼
297⅞	182	4.3	214	214⅜		Del & Hudson	17,000	214	207¼	214	+ 7¼
133⅜	130¼	4.8	132	135¾	††	D L & W	1,300	135	134	135	+ 1
46⅜	35¼	4.7	34¼	35¼		†Denbeman Ste	200	34¾	34¼	34¾	
77⅜	55½		69	69¾		Gothel Rio GrAW pf	500	69¾	65¼	69¾	+ 1¾
295	224	2.8	280¼	290¾		Det Edison	200	290	290	290	– 6
64⅛	42¾	4.7	50¼	51		†Devoe-Rayn A	1,400	51¾	50¼	51¾	+ 1
115⅜	112	6.1	114½	115		Do 1st pfd	100	115	113¾	115	
54¼	40	2.4	49¼	50		Domin'n Stores Ltd	4,400	53¼	48⅞	49¾	– 2¼
10⅜	8⅝	10.0	9⅝	9¾		Drug Inc	9,900	113⅜

CHICAGO STOCKS SWING UPWARD IN ACTIVE DAY

Foote Bros. Gear Makes 4 7-8 Points Gain.

BY GEORGE HAMMOND.

Evidence of a weakening in the fifteen per cent call money rate and expectations that funds required for the half year money stringency would be back in regular channels by today brought a broad upward movement in Chicago stock prices yesterday. Net gains ranged up to seven points on the largest turnover in several months.

Foote Bros. Gear was a feature of the automotive division, shooting up 4⅞ to 29 on sudden activity coupled with reports of increased business. Company officials refused to give figures but stated that both sales and earnings are considerably ahead of a year ago. Auburn Automobile advanced seven points on five 100 share lot sales.

Pines Up 2½.

Pines Winterfront reflected announcement of several big orders by gaining 2½. Great Lakes Aircraft was up two points on announcement by Col. B. F. Castle, president, that the company has received an order from the United States navy for eighteen three purpose battle planes, deliveries of which are to start Oct. 1. The total amount involved in the contract is $623,971. He added that orders on the company books now total $4,750,000.

Monsanto Advances.

Monsanto Chemical advanced six points. Stockholders of the company approved the proposal to split the stock on a two for one basis. Directors announced their intention of placing the stock on a regular stock dividend basis in addition to the cash payment. The first quarterly stock dividend will be 1½ per cent payable about Aug. 1.

Campbell, Wyant & Cannon sold up 3½ on the delivery notice to stockholders to meet on July 12 to vote on a proposal to acquire the National Motor Castings company. The acquisition will be made through the issuance of 33,000 shares of unissued stock for the 22,000 shares of National stock. A. M. Castle gained two points on the declaration of an extra disbursement of 25 cents a share.

Middle West Utilities regained seven points and Commonwealth-Edison was up five points. Insull Utility Investment advanced 1½. Chicago corporation was off 1½. Gains up to nearly three points were made by Bastian-Blessing, U. S. Gypsum, Swift International, Art Metal Works, Keystone Steel and Hormell Packing.

Yates Machine Up.

Yates American Machine sold fractionally higher in reflection of the issuance of the May earnings statement showing net of $58,948 after all charges. This is equal to 43 cents a share on 135,000 shares of participating preferred stock. For the eleven months of the fiscal year ended May 31, net was $471,083 or $3.49 a share against a loss of $172,804 for the full preceding fiscal year ended June 30, 1928.

Bunte Bros., candy manufacturers, was not traded. Directors declared an extra dividend of fifty cents a share on the common stock during the day. Theodore W. Bunte, president, stated that sales for the first half of 1929 increased about $500,000 over those of the same period last year. He added that earnings are well in excess of those for the same period of 1928.

NEW YORK BANK STOCKS

(Quotations by Otto & Co.)

	Bid.	Ask.		Bid.	Ask.
Bk of Am.	221	226	Fidelity	210	220
B of M'hat.	823	830	Fifth Ave.	3300	3500
Bk of NY&T	875	885	First Natl.	6200	6300
Bk of U S.	196	199	*Guar Tr.	837	845
Bkrs Trust.	162	165	Harri Nat.	1380	....
Brook Tr.	1165	1170	Irving Tr.	72¼	73¼
Cent Hanvr	400	405	Mfrs Tr.	286	289
Chase Nat.	196	198	Natl City	397	401
Chat-Phen.	900	915	N Y Title.	63	64
Chem Nat.	108	111	N Y Trust.	316	321
Corn Exch.	208	214	Park Natl.	169	172
Empire Tr.	635	643	Public	252	257
Equit Tr	622	627	Sbrd Natl.	915	930
Farm's L'n.	1850	....	Title G&Tr.	177	181

*Ex rights.

DRY GOODS.

NEW YORK, July 2.—(AP)—Firmer cotton markets steadied cloth markets and the very general curtailment of production this week led many agents to offer only stock goods for sale. Yarn prices were nominally unchanged, but concessions from recent quotations were available. Silk merchandise is beginning to move more freely for fall delivery. Summer silks are being cleaned up at concessions. The strike of 28,000 garment workers led to quiet in the cloak and suit material markets. Orders received for fall deliveries of high quality merchandise have been good. Burlaps were inactive.

ASSOCIATED GAS and ELECTRIC CO. "RIGHTS"

can be exercised at our offices without obligation. If you are a holder of the Class "A" stock of this company, call or phone for full information.

As we are specialists in this stock we are in a position to serve you promptly.

Illustrated Booklet on Request

Earl I. Custin & Co.
39 S. La Salle St. Randolph 2331

TO STOCKHOLDERS OF BUNTE BROTHERS

A dividend of 50c per share was declared at a Board of Directors' meeting held July 2nd, 1929, payable August 1, 1929, to stockholders of record July 25, 1929.

The regular quarterly dividend of $1.75 per share on preferred stock was also declared.

BUNTE BROTHERS.

PRODUCE MARKETS

Spot butter was weak, and top scores ½c lower. Fresh eggs, firm. Live spring chickens declined 2c. Receipts by freight, 5 cars. Potatoes easier. Receipts, 75 cars with 249 cars on team track.

WHOLESALE CREAMERY BUTTER PRICES

	Chicago Whole milk.	Chicago Centralized.	New York.	Boston.	Philadelphia.
93 score	41½	....	43	....	44
92 score	40½	....	42	42½	43
91 score	40	....	41½	42½	42
90 score	39½	41	41½	42	41½
89 score	39	39½	41	41½	40
88 score	38½	38½	40	41	39
87 score	38	....	39½	40	38
86 score	37½	....	....	39	....

BUTTER PRICES TO CHICAGO RETAILERS

Score—	Tubs.	Prints.	Cartons.
Best [92-93]	42½-43½	44 -45	44½-45½
Good [89-91]	41½-42½	43 -44	43½-44½

WHOLESALE CHEESE PRICES.

	Chicago.	*Wisconsin.	New York.	Philadelphia.
Flats	....	20½	24	....
Twins	20½-21	....	....	....
S. Dais.	21 -21¼	20½	23 -23½	22½-23
D. Dais.	21 -21¼	20½	....	....
Y. Ams.	....	20	24 -24½	22½-23½
Lghns.	21 -21¼	20½	....	....
Sq. Pts.	....	20	....	....

*Previous day.

LIVE POULTRY—WHOLESALE.

Turkeys ......20@30c Broilers, 1¼@2 lbs. ....33@38c
Hens, 5 lbs and under ....25½c Geese, heavy 15c
Leghorns ....23c Ducks, heavy 20c
Old roosters 20c

FRESH EGGS.

Extra firsts.29½@30c Ord. firsts ..27@28c
Firsts .....28½@29c Dirties 25½c
Extra specially candled for the retail trade, 7@8c over fresh firsts.

VEAL CARCASSES.

50@60 lbs, good 17c
70@80 lbs, fair to choice ....18@19c
90@110 lbs, fair to prime..............19@20c
Fancy, 110@130 lbs..............21c

DRESSED BEEF.

	Yearlings.	No. 1.	No. 2.	No. 3.
Ribs	30	29	28	16
Loins	38	38	36	20
Chucks	23	20	19	15
Rounds	27	24½	24	19½
Plates	16	16	14½	12½

POTATOES.

New, brls ....$ 4.25@4.75
New southern, 100 lbs.......... 2.00@2.85

FRESH VEGETABLES.

Asparagus, box, 12 bunches ....$1.75@2.50
Beets, home grown, bunch .... .03@.03½
Cucumbers, bu .... 2.50@3.50
Cauliflower, crate .... 1.25@2.75
Carrots, hamper .... .50
Celery, crate .... 5.00@6.00
Green peas, box 2.00
Radishes, bunch .... .01@ .03
Spinach, home grown, box .... .50@ .75
Sweet corn, Texas, bu .... 1.25@2.25
Tomatoes, flats .... .60@1.00

Want Ad INDEX

"Old Ways to Make Money"

Page.
Auction Sales 34
Automobiles—
Gasoline 34, 35
Trucks 35
Wanted 35
Accessories and Repairing 35
Loans 35
Tires 35
Credits 35
Trucks to Rent and Wanted 35
Barter and Exchange 35
Bicycles and Motorcycles 35
Billiards and Bowling 35
Board and Lodging 32
Board and Room Wanted 32
Boats, Yachts, etc. 30
Building Management 33
Business Chances 35
Business Chances Wanted 35
Business Service 35
Business Personals 31
Castoff Clothing 34
Cemeteries 18
Clothing, Furs, etc. 34
Club and Association Memberships 31
Collections 35
Contracts to Let and Wanted 33
Dancing Schools 31
Death Notices 18
Dogs, Cats, Birds, Poultry, etc. 35
Dressmaking and Millinery 31
Garages 33
Help Wanted—Male 30, 31
Help Wanted—Female 31
Hotels 32
Household Goods 34
Household Goods Wanted 30
Instruction 31
Jewelry, Watches, etc. 34
Leaseholds 33
Legal Notices 31
Loans—Personal Property and Salary 34
Lost and Found 31
Machinery and Tools 34
Miscellaneous 30
Mortgages 35
Moving and Storage 34
Motorcycles and Bicycles 35
Musical Instruments 34
Office Devices 35
Office Furniture, Files, Safes 35
Patents, Patent Attorneys 30
Personal 31
Plumbing, Heating, Fixtures 35
Printing Machinery and Supplies 35
Radios and Supplies 34
Real Estate—
Central 33
Apartments 33
Co-operative Apartments 33
Business Property 33
Houses 33
Vacant 33
Manufacturing Property 33
Oak Park, Austin 33
Suburban 33
Estates Property 33
Acre Property 33
Other Cities 33
Resorts 33, 34
Farm Lands 34
Country 34
Wanted 34
For Exchange 34
Loans 34
Roommates 32
Room and Board Wanted 32
Situations Wanted 32
Store Fixtures 30
To Rent—
Rooms 32
Houses 32
Resorts 32
Apartments 32, 33
Stores 33
Offices and Shops 33
Manufacturing Property 33
Floors and Lofts 33
Buildings 33
To Lease and Wanted to Lease 33
Trade Schools 31
Typewriters and Supplies 30
Wanted—To Rent 33

HOUSEHOLD GOODS WANTED.

ATLANTIC 2290

PHILPOTT'S CASH BUYERS MEAN money to you. See us first; get more. We are as near as your phone. Prompt, courteous attention given all calls. THOS. W. PHILPOTT & SON. "PHILPOTT'S WAY IS THE ONLY WAY."

OAKLAND 7330

Cash in at once on your household goods. No delay. Best prices in city.
Cottage Furn. Auction Co.,
AUCTIONEERS. APPRAISERS.

HIGHEST CASH PRICE
Paid for household goods; South Side only. Marquette Furn. Co., Wentworth 5818.

WANTED — LIVING ROOM FURNITURE; no dealers; overstuffed davenport; state age, make, condition, etc.; chairs, table. Address S 540, Tribune.

HIGHEST CASH PRICES FOR USED FURniture, rugs, stoves, and Victrolas. We call anywhere. Homan Furn. House, Kedzie 1300.

OUR BUYERS PAY MORE FOR USED FUR. See us for quick service. We call anywhere. King's Furn. House. Seeley 4155.

HIGHEST CASH PRICES PAID FOR FURN. rugs, hsehld. goods; Tel. Hay. 7388 or Mon. 6925. Ads Furn. Co.

I CAN SELL YOUR HOUSEHOLD GOODS. Not a dealer. Ph. Fairfax 3859.

HIGHEST PRICES PAID FOR YOUR FURniture. We call anywhere. Nevada 1150.

MISCELLANEOUS.

OPERA CHAIRS.
Mahogany opera folding chairs with arms, leather backs and seats. Inquire purchasing dept.
LYON & HEALY, INC.,
Wabash and Jackson-blvd.

TYPEWRITERS AND SUPPLIES.

PORTABLE UNDERWOOD NO. 5, REMINGton, Royal, Oliver, $10. We buy, rent. 3149 Lawrence. Jun. 8967. Open eves.

PORTABLE TYPEWRITERS, ALL MAKES, $5 mo.; rent 3 mos. $7.50 up. Portable Typewriter Exch., 111 N. Dearb. Cent. 0403.

FOR SALE—PORTABLE UNDERWD., PRACtically new. Laf. 6419, or Mon. 7410.

BOATS, YACHTS, ETC.

WANTED—TO RENT—FOR 2 MONTHS, small power boat, with or without cabin. Phone R. S. Browning, State 3779.

HAVE 1ST MTGE. DUE DEC. 5, 1929, $5,800; trade for good cabin cruiser, 38 ft. or more. Atlantic 1660, Apt. 426.

PATENTS—PATENT ATTORNEYS.

PATENTS, TRADEMARKS, COPYRIGHTS. MILO B. STEVENS & CO., 53 W. Jackson-blvd. Estab. 1864. Main office, Washington.

SITUATIONS WANTED—MALE.

Bookkeepers and Clerks.

SITUATION WTD—CLERK, DAY OR NITE, age 24, 4 yr. h. s. graduate, 3 yr. office experience. Address T 63, Tribune.

SITUATION WTD — PERMANENTLY, BY exp. bookkeeper, age 27; best reference; $40 per week. Address S 117, Tribune.

SITUATION WTD—BKKPR.-ACCT., 6 YRS. exp., age 24; acctg. grad.; earnest, capable; sal. $40. Address S 549, Tribune.

SITUATION WTD—OFFICE MAN, CORRES. order or sales; age 26; prefer mech. line. Best refs. Graceland 1591.

SITUATION WTD—SMALL SETS BOOKS kept; exp. acct. Address P 327, Tribune.

Accountants and Auditors.

SITUATION WTD—25 YEARS' ACTG. EXP. incl. credits, collections and sales work; a good executive. Address T 65, Tribune.

SITUATION WTD — SMALL SETS KEPT, auditing; reas. Gurrie. Cent. 3673.

SITUATION WTD — INSTALL SYSTEMS; small sets kept. Audits. Har. 3596.

Executives and Managers.

SALES EXECUTIVE.
Organizer and producer. 18 years' practical experience, with early training under prominent leaders. For attractive future will dissolve established partnership at sacrifice. Age 37. Substantial references. Address P 119, Tribune.

BUILDING MANAGER.
Hotel, fraternal or office building; several years of experience; can furnish best of references. Address S 118, Tribune.

Salesmen, Solicitors, Etc.

SITUATION WTD—MAN OF ABILITY, char., age 52; 15 yrs.' selling exp., trav. and city. Sal pref. Address S 542, Tribune.

Professions and Trades.

A1 DESIGNERS.
Permanent pos. des. by A1 & fast layout man, machines, industrial plants, exper. Foundries, bakeries, conv. equipment; good salary; good refs. Phone Sheldrake 5376.

SITUATION WTD—ATTORNEY; 7 YRS. real estate, bank, and general legal exp. Address P 397, Tribune.

SITUATION WTD—PAINTER, IN HOTEL or real estate firm, by day or contract; 8 yrs. exp. Saginaw 1409.

SITUATION WTD—PLUMBER, MASTER LIcense, desires position. Juniper 7215.

Clubs, Hotels, and Restaurants.

SITUATION WTD—CHEF, STEWARD, 20 yrs.' exp.; good ref. Address F Y 246, Tribune.

SITUATION WTD—CHEF., COLORED, ALL around or second; good pastry, rolls, cakes; 20 yrs.' exp.; A1 refs. Drexel 6936.

House Servants.

SITUATION WTD—COL. CPLE., PRI. FAM. Exp.; will leave city; neat appear; gd. refs.; willing workers. Englewood 3823.

SITUATION WTD—COUPLE, COL.; CHAUFfeur-cook; all around exp.; rel.; will leave city; ref. Kenwood 6669.

SITUATION WTD—WH. CPL.; EXC. COOK; A1 butler; $35 wk. each; ref. Gra. 1413.

Coachmen, Teamsters, Chauffeurs.

SITUATION WTD—CAN CHEERFULLY RECommend my chauffeur; family leaving city to be absent for some time. Edwin Romberg, 30 N. La Salle-st. Ran. 3404.

SITUATION WTD—PRIV. CHAUF.; REL. willing, careful driver; 3 yrs. last place; best refs. Address S 115, Tribune.

SITUATION WTD—PRI. CHAUFFEUR; GD. mechanic; 15 yrs. exp.; white, single; A1 refs. McPhillips, Greenleaf 1753.

SITUATION WTD—CHAUF., WHITE, MARried; 14 yrs. exp. N. Side. Graceland 5061.

SITUATION WTD—COL. CHAUF.; 8 YRS. exp. priv. Call 9 to 2. Kenwood 5853.

SITUATION WTD—PRIV. CHAUF.; WH.; marr.; refs; any car. Hester, Lincoln 2635.

SITUATION WTD—CHAUF.; NEAT, CAREful driver; high class cars. Diversey 1021.

SITUATION WTD—CHAUF. SWEDE, 19 YR. Exp. A-1 refs. Normal 1674.

SITUATION WTD—PRIV. CHAUF.; OWN rep.; A1 refs; marr. S. S. pref. Mid.7279.

Stenographers, Typists, Etc.

SITUATION WTD—EXP. DICTAPHONE OPerator-steno. Address S 504, Tribune.

Janitors and Porters.

Head Janitor—All Tools.
Can manage; honest; life abstainer; A1 refs. Address S 553, Tribune.

Miscellaneous.

ATTENTION.
Anything part time, prefer mornings, clean cut personality, 30 yrs., married; all references. J. B. Casady, Y. M. C. A. hotel.

SITUATION WTD—YOUNG MAN, 19, WITH one year college boarding school education, as tutor or guardian of children or child whose parents are traveling. Will go anywhere. Address K J 30, Tribune.

SITUATION WTD—FILIPINO COLLEGE student to do part time or evening work. Phone Seeley 3388.

SITUATION WTD—DAY OR NIGHT WAREhouse or office bldg., loop or north side; age 38. Address O 515, Tribune.

SITUATION WTD—RECENT UNI. GRAD. wants pos.; fut. Address S 552, Tribune.

SITUATION WTD—FOR SUMMER, MEDIcal student. Graceland 8156.

SITUATION WTD—COL.; GAR.; GOOD washer; day work. Atl. 0763.

Day and Contract Work.

SITUATION WTD — PAINTING, PAPERhanging and decorating; best material; clean work at low cost. Briargate 8186.

SITUATION WTD—PAINTING AND DECorating; low rates. Bittersweet 8562.

SITUATIONS WANTED—FEMALE.

Bookkeepers and Clerks.

SITUATION WTD—BOOKKPG., CASHIER; junior acctg.; 15 years' exp.; salary open. Will leave city. Address S 356, Tribune.

SITUATION WTD—EXPERIENCED GERman girl wants general housework. 421 S. 23d-av., Bellwood, Ill.

SITUATION WTD—BOOKKEEPER; GENL. L. accts. rec.; competent and reliable; good references. Address S 376, Tribune.

SITUATION WTD—BKPR.-TYPIST, 10 YRS. exp.; loop or N. S.; best refs. Rav. 8092.

SITUATION WTD—UNUSUAL BKKPR.; 14 yrs. exp.; save money, worry. Bruns. 0887.

SITUATION WTD—BOOKKEEPER, 11 YRS. exp.; A1 ref.; loop or N. S. Rog. Pk. 2591.

SITUATION WTD—BKPR.-STENO.; EXPER. capable charge small office. Key. 1569.

Professions and Trades.

SITUATION WTD—WITH INT. DECORATOR or excl. fabric or furn. house. Sell. exp. Address K H 22, Tribune.

Domestics and Cooks.

SITUATION WTD—GOING AWAY, HAVE A1 cook; second maid; mother, daughter; col.; second maid has child. Call Drex.2617.

SITUATION WTD—COL. MAID, LAUNDRY, cook, hotel; whole, half days, $8-$12; ref. Douglas 3825.

SITUATION WTD—NEAT COL. HSWK., HOtel; A1 cook or assist, whole, half days; laund., clean, by day; ref. Vic. 0103.

SITUATION WTD—BELL COL. GIRL; EXP. hswk., assist cook, serve, wash small things; whole, ½ days; ref. Vic. 1357.

SITUATION WTD—COL., YOUNG, NEAT; gen. maid; half days, $8; while, $13. Vic. 7417.

SITUATION WTD — HOUSEWORK, LAUNdry by week; exp. cook; Swedish; no Sundays; $14; home nights; best refs. Mid.8608.

SITUATION WTD—NEAT YNG. COL. GIRL. Gen. hswk., laund., cook; half, whole days. $8-$12. Vic. 8782.

SITUATION WTD—EXPD. COL. WOMAN; cooking, gen. housewk.; city, sub.; references. Kenwood 2259.

SITUATION WTD—COL. MAID; WK. DAYS or half; no Sund. Ref. Bev. 0919.

SITUATION WTD—COOK, SMALL FAM.; refs. Elsie Maloy, Drexel 0543.

SITUATION WTD—MAID, PRIV. FAM.; stay or go home. Drexel 3818.

SITUATION WTD—MAID, KIT., APT. OR pr. fam.; ½ or whl. das. Ken.2138 Apt.29.

SITUATION—WTD—GEN. HSWK.; WHITE; exp.; refs. S. S. pref. Eng. 2862.

SITUATION WTD—MID. AGED; WANTS LT. hsc. wk. or care of child. Mohawk 0273.

SITUATION WTD—COOK, FIRST CLASS, city or country; ref. Went. 3154.

SITUATION WTD—GENL. HOUSECLEANing by wk. Address S 215, Tribune.

SITUATION WTD—EXP. MAID, 2D, CHAMberwk.; good refs. Tel. Lincoln 4850.

SITUATION WTD—GOOD COOK, HSWK., $8-$12; good worker. Atlantic 1756.

SITUATION WTD—A-1 COL. COOK; EXP.; ref.; home nights. Drexel 7961.

SITUATION WTD—NEAT COL. GIRL, HSwk. or hotel, $15; refs. Atlantic 4239.

Housekeepers and Caretakers.

SITUATION WTD—EXP. HSKPR. FOR 1-2 adults. Address S 369, Tribune.

SITUATION WTD—GEN. HOUSEKEEPING, have 4 yr. child. 1922 Dayton-st.

Dressmakers and Seamstresses.

SITUATION WTD—EXP. DRESSMAKER; home or out; $6 day; work guar. Bit.6492.

SITUATION WTD—DRESSMAK'G BY DAY, cut and fit. Reas. Keystone 8490.

Nurses and Governesses.

SITUATION WTD—YOUNG COL. NURSE TO give baths, massage, exp. masseur. Seeley 6577.

SITUATION WTD—NURSE, PRACTICAL, exp., best refs. Phone Triangle 4010.

SITUATION WTD—EXP. PRAC. NURSE; pref. old people or child. N. S. Ard. 1665.

SITUATION WTD—NURSE TAKES AGED or nervous case in home. Hollycourt 3691.

SITUATION WTD—INFANTS', CHILDREN'S trnd. nurse; perm. Jewish pref. Sec. 8486.

SITUATION WTD—PRAC. HOSP. TR., CARE invalid; reliable, exp., perm. Edge. 1727.

SITUATION WTD—TUTOR SEVERAL HRS. daily; exp.; excel. ref. Sheld. 1600.Apt.610.

Laundresses and Day Work.

SITUATION WTD—FIRST CLASS LAUNdre., take wash. home, dry outside.Atl.1887.

SITUATION WTD—EXP. COL.; DAY OR gen. work. Douglas 2807.

SITUATION WTD—COL. LAUNDRY, CLEANing, exp. girl; ref. Went. 4545.

SITUATION WTD—COL. LAUND., CLEAN woodwk., windows; exp.; $3.50. Doug.3825.

Stenographers, Typists, Etc.

SITUATION WTD—STENO.-SECY.; 8 YRS. exp. mfg., hotel, acctg.; knowl. bkkpg., corres.; can take full chge. sm. office or assist busy executive. Good at figs. and detail. Address S 216, Tribune.

SITUATION WTD—YOUNG LADY, STENO., neat typist; 5 yrs.' office experience; west side or loop. Call Van Buren 3769.

SITUATION WTD—TYPIST SWITCHBD., rapid, accurate; 8 yrs. exp.; best refs. West Side pref; now empld.; Mans. 10136.

SITUATION WTD — SWCHBD.-TYP.-GEN. off.; h. s. grad.; 5 yrs.' exp.; ref. Fair. 9345.

SITUATION WTD—EXPERT STENOGRAphy done at home; dictation taken at your convenience. Radcliffe 9125.

SITUATION WTD—STENO., 4 YR. HIGH grad. and bus. training; 1 yr.'s exp., knowl. of bookks. Crawford 2579.

SITUATION WTD—SECY.-STENO., EXP. gen. office details. West 1920.

SITUATION WTD — STENO. OR TYPIST; bright beginner; gen. ofc. wk. Boul. 0965.

WANTED—MALE HELP.

Stores and Offices.

ACCOUNTANT—MUST BE EXPERIENCED with collections. State experience, references and salary. Address P 124, Tribune.

Auto Accessory Salesman.
Retail exp; good salary. 2007 S. State-st.

BOOKKEEPER,
thoroughly experienced on general book. One familiar with construction and mortgage business preferred. Give full particulars including phone number. Address S P 73, Tribune.

BOOKKEEPER
and order clerk, in bakery; German speaking preferred. Apply stating experience, references and salary expected. Address S P 533, Tribune.

CLERK — THOROUGHLY EXPERIENCED, for fancy delicatessen; permanent position; references. 511 Diversey-pkwy.

DRY GOODS STORE
wants all around man to trim windows, make signs, take charge of shoes and men's wear. Reynolds' Dept. Store, 3232 N. Clark. Graceland 9236.

EXPERIENCED APPLIANCE SALESMEN.
I represent one of the largest home appliance organizations in the world. We are at present opening some new retail stores in Chicago and vicinity and I would like to interview some experienced specialty salesmen who are desirous of making some real money. I am ready to appoint 3 men with appliance experience to supervisory positions. These men must be able to train men. Call Wentworth 0560 or apply at 661 W. 63d-st., 10 to 12 a. m., and 1 to 4 p. m. Ask for Mr. J. G. Snowden.

FORD—STOCK CLERK, MUST HAVE EXperience. Ask for Mr. Lesch. Service Superintendent. S. & L. Motor Co. 3812 Wabash-av.

FRUIT DISPLAY MAN.
Thoroughly experienced; work nights; good wages for right person.
STOP AND SHOP,
30 W. WASHINGTON-ST., RM. 411.

MAN—YOUNG, 19 YRS., H. S. GRAD., FOR clerical work in lge. underwear mfr.'s plant; must begin at the bottom; splendid opp. for advancement; give us complete information about yourself and refs. or no attention paid. Address G T 284, Tribune.

MAN—TO WORK IN BANK, WITH SOME experience. Bohemian; must live in Lawndale district. State age, salary expected, and reference. Address S S 208, Tribune.

MAN—YOUNG, PAYROLL AND GENERAL office work. State age, education, experience and sal. wanted. Address G A 538, Tribune.

MEN FOR NEW RETAIL CHAIN STORES.
Steady work, with quick promotion. Must be of good appearance, be over twenty-three, and satisfied with moderate earnings to start. Only man who wants a permanent connection with a future will be considered.
APPLY READY TO WORK.
MR. SUMMERFIELD,
Personnel Department,
SUITE 1418. 5 S. WABASH-AV.

OFFICE MAN.
Experienced; one who has executive ability and knows how to pass on credit in wholesale woolen house; must have initiative. State experience and salary expected. Permanent position. Address S K 257, Tribune.

Purchase Follow-up Man.
Experienced; give details of past experience, age, education, and salary expected; northwest side resident preferred. Address H C 177, Tribune.

SHOE SALESMEN.
Thoroughly experienced in men's, women's, and children's shoes. Apply Employment Office, 7th floor.
THE FAIR,
State, Adams, and Dearborn.

SHOE SALESMAN.
Experienced, for steady position. 6256 S. Halsted-st.

SODA DISPENSER—1ST CLASS MAN only; city refer. Gibbs, 4001 W. Madison.

STOCK AND COST, RECORD CLERK—$20 to start. FLASHTRIC SIGN WORKS, 3910 N. Western-av.

YOUNG MEN,
ages 18 to 20; some high school education; no experience required; permanent position; salary $100 per month when qualified.
Apply Employment Bureau, Western Union Telegraph Co.
ROOM 211, 427 S. LA SALLE-ST.

YOUNG MAN.
Little stenography; gen'l work; small office. Famous Carvers Corp., 155 W. Division-st.

Executives and Managers.

EXPORT SALES MANAGER
A large manufacturer of excavating and material handling equipment is looking for an experienced export sales mgr. This man must be thoroughly familiar with foreign sales problems and conditions, also experienced in machinery sales. It is desirable that he speak several languages, though a real salesman is preferred to a linguist. Give salary desired and an outline of complete experience in first letter.
Address A D 591, Tribune.

Appliance Salesmen
I have an opening for an experienced appliance salesman who has a proven record to work in new operation on west side. Position is permanent and offers quick advancement to man qualifying. Phone Nevada 5661, or see Mr. Driscoll at 3329 W. Madison-st., from 10 a. m. to 1 p. m., Wednesday.

$5,000,000 R. E. BUSINESS
At cost, with no money required; to be turned over to A1 executive with crew or organizer whose reply and refs. would warrant an interview with bank president. Address S 580, Tribune.

COLLEGE GRADUATE.
Appearance and poise essential qualities necessary to fill opening. Wonderful opportunity for high grade man. Call Mr. Bauman at State 8435 for appointment.

CLUB-RESORT SALES MGR
Fastest deal in Chgo. Drawing account; plenty leads; top commissions; must have car; 10-12 a. m.
SUITE 906, 10 N. CLARK-ST.

ACCOUNTANT, OFFICE MANAGER—PREfer married Gentile for R. E. office; state if steno. and give full particulars. Address S 304, Tribune.

DISTRICT MANAGERS.
Direct sales; only successful individual considered. Address S 340, Tribune.

JUNIOR EXECUTIVE WITH SELLING AND clerical experience. 23 W. Kenzie-st.

PLACEMENT MEN
[1] Sales and Technical Desk. [1] Clerical Desk. Private Employment Agency experience preferred. Our men averaging better than $300 per month. See Mr. McInerny, JACKSON AGENCY, R. 703, 20 E. Jackson.

Boys—Office and Factory.

BOY—17 OR OVER FOR ORDER DEPARTment of large electrotype and stereotype concern. Splendid opportunity for high school graduate, desirous of entering advertising field. Address H D 356, Tribune.

BOY,
over 17, in sales office of drapery importing house; state education, religion and salary desired. Address S P 275, Tribune.

BOY—17-20; HI-SCHOOL GRADUATE TO keep stock and store neat and assist salesmen in high grade clothing store; sal. $20; give refs. Address S 457, Tribune.

BOY—OVER 16 YEARS, TO WORK IN DRUG store; experienced. Hauber's Pharmacy, 5936 Broadway.

HIGH SCHOOL BOY—FOR DRUG STORE; mornings; must have references. 183 N. Cicero-av.

Professions and Trades.

ADVERTISING MAN.
Can offer free lance copywriter or contact man unusual opportunity to broker, publication accounts; also direct mail. Address S P 276, Tribune.

ARMATURE WINDERS.
Steady work.
Apply Tractor Works,
2600 W. 31st-blvd.

ARTISTS.
First class lettering and designers. Apply COLUMBIAN ENGRAVING CO., 547 S. Clark-st.

ARTIST—MUST BE EXCEPTIONALLY GD. on pen and ink lettering and design; can also use a man capable of making pen and ink drawings of bldgs., etc. Peerless Lithographing Co., 4313 Diversey-av.

WANTED—MALE HELP.

Professions and Trades.

ARTISTS—2.
ONE EXPERT LETTER AND DESIGN MAN, ONE ARTIST, GENERAL NEWSPAPER ILLUSTRATION, SOME LETTERING; ONLY THOROUGHLY COMPETENT MEN CONSIDERED. WRITE IN FULL, STATING QUALIFICATIONS AND SALARY EXPECTED. ADDRESS S 505, TRIBUNE.

AUTO PAINTER.
A duco sprayer who is able to match his own colors. Must be a high class man. See Mr. Black.
DASHIELL MOTOR CO.,
26th and Wabash-av.

AUTOMATIC SCREW MACH.
First class man on Brown & Sharpe screw machine; close, accurate work.
BELL & HOWELL CO.,
1801 Larchmont-av.

AUTOMOBILE MECHANICS.
A-1, to work on Buick automobiles, experienced. Charles Lange & Bros. Co., 2625 Milwaukee-av.

AUTOMOBILE MECHANICS.
Must be experienced.
DENEMARK CADILLAC CO., 3860 Ogden-av.

AUTO MECHANICS—EXPERIENCE ESPEcially on motors. Write giving past employers, age and salary wanted. Address T 155, Tribune.

AUTOMOBILE MECHANIC—1ST CLASS. 1100 S. Central Park-av.

BARBER, FINGER WAVER—EXCELL. SAL. to expert; at once. Dearborn 8740.

BLACKSMITH AND BLACKSMITH FINISHer—on Commercial truck bodies.
WALKER VEHICLE CO.,
531 W. Pershing.

BUSHELMAN—1ST CLASS; STEADY WORK. Apply 1255 Wilson-av.

BUTCHER
to manage a small chain of meat markets 100 miles from Chicago. Must have past experience. Give details, confidential. Address H M 127, Tribune.

BUTCHER,
Bohemian, to manage market in Brookfield Shop and Save Market. 821 Davis-st., Evanston.

BUFFERS AND POLISHERS — EXPERIenced on brass polishing. Mosaic Shade Co., 1948 Ridge-av., Evanston.

CAR OWNERS—TO PUT UP OUR SIGNS. Mech. pfd. Mr. Sears, 1032 E. 55th.Dep.R.

CHEMICAL ENGINEERS.
Recent graduates. Excellent future. Opportunity in technical sales work for right men. Old established firm. Address H Y 421, Tribune.

COIL WINDER
Experienced, capable of acting as assistant foreman in department of 50 people; good opportunity.
NATIONAL METAL TRADES,
543 Fulton-st.

COMPO. MOUNTERS AND CASTERS—EXperienced on mirrors and picture frames. Apply Boris Vivatone Corp., 1325 S. Cicero.

CUTTERS,
Experienced on ladies' rayon underwear. Apply
LA MODE GARMENT CO.,
1733 Irving Park-blvd.

Detail and Rack Punchers.
Experienced, for structural steel fabricating shop. Apply McCLINTIC-MARSHALL CO.
8359 Stewart-av.

DIE SETTERS.
2 men to set dies for punch press operations.
Apply Employment Dept.
EDISON ELECTRIC APPLIANCE CO., INC.,
5660 W. Taylor-st.

DIE MAKERS.
Experienced men; jobbing shop experience.
WM. P. GREENHILL & SON,
500 W. Division-st.

DIEMAKERS.
Experienced. Apply 355 N. Union Park-court, 3d floor.

DIE CASTER.
Experienced; night shift. Apply 2016 W. Lake-st.

DIE MAKERS.
First class General Machinery Manufacturing Co., 213 So. Aberdeen-st.

DRAFTSMAN.
Experienced, mechanical; bring sample of work.
THE PYLE NATIONAL CO.,
1334 N. Kostner-av.

DRAFTSMEN — FAMILIAR WITH COAL and ash handling machinery, for layout work and detailing. Apply by letter, giving age, experience and salary desired. Palmer-Bee Co., S. A. Thumlert, Detroit, Mich.

DRAFTSMEN—SEVERAL DESIGNERS AND first class detailers for heavy and medium machinery. Write or apply to Engineering Dept., The Morgan Engineering Co., Alliance, O.

DRUG CHECKER
Who has had experience in wholesale drug house double checking orders. FULLER MORRISON, 540 W. Randolph.

Electrical Engineer
with 2 to 5 years practical radio experience and thorough knowledge of electrical theory, for testing and maintenance on talking motion picture equipment; good opportunity for advancement in a new field.
ELECTRICAL RESEARCH PRODUCTS, INC.
3931 S. Winchester-av., Unit E.

ENGINEER — WITH KNOWLEDGE OF paper and pulp mill process. Must be of the executive type with ability to handle the development and planning of an entire project. This position can be filled by either a chemical, mechanical or civil engineer, and will be permanent. A man with ability to visualize and plan the process in terms of equipment, machinery and buildings, is required. We can offer exceptional opportunities to the engineer with the right personality, ability and experience. Address L C 1, Tribune.

ENGINEERS—WE HAVE A DEPARTMENT where we develop university graduates in mechanical engineering. In this department we try to assist the engineers to qualify for the better jobs open in our organization such as sales, designing, production, and management of departments. SOUTH BEND LATHE WORKS, SOUTH BEND, INDIANA.

ENGINEER, DRAFTSMAN—EXPERIENCED in the design of structures and equipment layout for paper and pulp mills. State age, education, experience, married or single, salary required and references in first letter. Position is permanent. Address L B 1, Tribune.

FLOOR MOULDERS.
Calumet Foundry & Machine Co., 148th-st. and Railroad-av., East Chicago, Ind.

FOREMAN—FOR MADE UP WOODEN BOX factory; plant located in large southern city. In replying give references. Address K H 23, Tribune.

GRINDER HAND
for high class die and gauge work. 2708 N. Ashland-av.

ICEMAN—EXPERIENCED; MUST SPEAK Polish. Virginia 0579.

INSPECTOR.
Thoroughly exp. machine shop inspector. Foote Gear Works, 430 N. Oakley-blvd.

LARGE OIL CO. WANTS A construction supt. with good education and practical experience. R. 1506, 910 S. Michigan-av.

Laundry Supervisor
Energetic young man to supervise local laundry and dry cleaning plant; one who is familiar with industrial work preferred; applicants qualifying for this position have an excellent opportunity for advancement and good income. Address S P 530, Tribune.

MACHINISTS,
MACHINE OPERATORS.
All around men, for clearing district, W. 63d-st., as well as other parts of Chicago. Specialists on boring mill, grinder, hand screw machine, lathe, turret lathe, milling machine, planer; steady work. Jobs in all parts of Chicago. No charge for jobs. NATIONAL METAL TRADES, 543 Fulton-st.

Machinists-Lath Hands.
A1 men only. Day and night work. Good wages. Good working conditions. Apply TRANSFORMER CORP. OF AMERICA, 2309 S. Keeler-av.

MACHINISTS.
Shaper, lathe, and milling machine hands. 621 S. Kolmar-av.

MACHINIST.
First class, on shapers. Apply 8440 Lowe.

MAN—CAPABLE WORKING AS INSTALLer and service man for retail radio shop. Write giving age, experience and salary wanted. Address S 311, Tribune.

MAN — EXPERIENCED, FOR WAREhouse; also furniture and piano movers. Victor Storage Warehouse, 4809 W. Lake-st.

MAN—MUST KNOW RADIO & FURNITURE repair work. B. Michelson, 4239 Indiana.

MECHANIC.
Automobile; A1; married; call afternoons. 3569 W. Harrison-st.

MECHANICS
to work on used cars. Apply 4049 Fullerton-av.

MECHANIC—FIRST CLASS. 3431 W. Madison-st.

MEN—1ST CLASS, BODY AND FENDER; none other need apply. Bardahl Top & Body Co., Omaha, Neb.

WANTED—MALE HELP.

Professions and Trades.

MECHANICAL ENGINEER DRAFTSMAN—Thoroughly experienced in the development and design of automatic machinery. Must be engineering graduate with ingenuity and vision. State age, education, experience, married or single, salary required and references in first letter. Position is permanent. Address L D 43, Tribune.

MONOTYPE KEYBOARD OPERATOR—FOR HIGH GRADE PLANT IN NASHVILLE, TENN.; EXCELLENT WORKING CONDITIONS, OPEN SHOP. MUST BE ABLE TO SET FIRST CLASS, CLEAN PROOF. STATE FOLLOWING IN FIRST LETTER, AGE, EXPERIENCE, REFERENCES, WHEN AVAILABLE AND SALARY DESIRED. ADDRESS K J 1, TRIBUNE.

OPERATORS.
Brown & Sharpe; automatic; must set own jobs; daylight shop; good pay and working condition.
HUDSON METAL PRODUCTS CO.,
4500 Augusta-st.

PATTERN MAKERS.
Wood; steady work. Apply NATIONAL METAL TRADES, 543 Fulton-st.

PHOTOGRAPHER
who specializes in making copies of photographs and can retouch; position is permanent for the right man; state age, experience and salary expected. Address S K 256, Tribune.

POUNCERS AND BUFFERS
Experienced on felt hats.
See Mr. Lorence,
WM. S. CHINIQUY CO.,
1700 Washington-blvd.

PRINTER
Boy with about 3 years' experience.
MILLS NOVELTY CO.,
4110 Fullerton-av.
See Mr. Gellersen.

Radio Manufacturing Assembly Line Foreman.
Wonderful opportunity for right man who can organize and train assembly line workers. Must be experienced; capable and a willing worker. Give all qualifications and experience in first letter. Address G O 397, Tribune.

SALES ENGINEER
Established manufacturer of asbestos products requires a practical man, experienced in contacting the automotive trade and automobile manufacturers. See MR. A. W. BERGMAN, 230 N. Michigan-av.

SERVICE MAN.
Washing machine experience. Must have car. State experience, references and salary expected and phone number.
Address S E 485, Tribune.

SHIPPING AND RECEIVING CLERK—EXP. One who has a record for handling men; city truck, express and freight; good opportunity; give complete refs. in first letter. Address H Y 417, Tribune.

SHEET METAL LAYOUT MAN AND FOUR Sheet Metal Workers—Apply Steinmeier, The American Foundry Equipment Company, Mishawaka, Ind.

SHOE ILLUSTRATORS—CALL WITH SAMples. 64 W. Randolph-st.

SHOEMAKER—EXP. WOOD HEELER. Advance Shoe Co., 412 Orleans-st.

SPRAY MAN
with graining experience on metal. Apply Dearborn Glass Co., 2500 W. 21st-st.

TELEGRAPHERS.
Railroad experience.
C., B. & Q. R. R.,
547 W. Jackson, Room 206.

TIME STUDY MAN—WOODworking or upholstery experienced preferred, for out of town. For interview call Austin 9751.

Toolmakers or Machinists.
Must have experience on lathe or milling machine. 1445 W. Jackson-blvd., 4th floor.

TOOL AND DIE MAKER,
experienced American Flange and Manufacturing Co., 4646 Arthington-st.

TOOL AND DIE DESIGNER.
Must have A1 experience.
Cramp Mfg. Corp. 2858 Fulton-st.

WARNER AND SWAZY
Automatic Screw Machine, Cleveland, setup men and operators.
ENGINE LATHE HANDS
for night work.
FOOTE BROS. GEAR AND MACHINE CO.,
210 N. Carpenter-st.

Pharmacists.

REGISTERED APPRENTICE—EXP.; REFerences must be satisfactory; steady position. Sullivan's Pharmacy, 5759 Broadway.

Clubs, Hotels, and Restaurants.

FLOOR WORKER
in a high grade cafeteria, to keep tables clean and assist patrons. Good opportunity for a young man who wants to learn the restaurant business.
WALTER P. POWERS,
17 N. Crawford-av. Room 207.

Fountain-Luncheonette Man.
Permanent. Good opportunity for live man. Cole, 1364 E. 47th-st.

HOTEL CLERK—MUST BE EXPERIENCED. Apply Hotel Frances, 5054 Winthrop-av.

LUNCH AND SODA MAN—EXPERIENCED. MOYER, 9157 Commercial-av.

MEN — HIGH CLASS, FOR MANAGERS; must have lunchroom experience; salary and bonuses; must supply references. Apply White Arrow Coffee Pot, 1420 S. Michigan.

MAN—YOUNG; 20; TO HELP IN SANDwich or Orangeade shop. Apply 363 West Madison-st.

ROOM CLERK
For North Side hotel; middle aged man preferred. Address H D 354, Tribune.

WAITERS — 1 OR 2, FOR RESTAURANT. 359 N. Wells-st., 2d floor.

SODA MAN—DRUG STORE. 811 W. Roosevelt-rd.

Butlers, Chauffeurs, Housemen, Etc.

MAN AND WIFE
to care for invalid bachelor, 50 miles from Chicago; man must be strong and practical around the grounds and drive car; woman must be good plain cook; salary $100 per month, room and board. References required. Protestant. 1159 Belmont-av., 2d apt.

CHAUFFEUR AND HOUSEMAN — PRIvate family; careful driver and mechanic; state references, age and salary. Address H M 345, Tribune.

HOUSEMAN — HOTEL EXP.; MARRIED; ref. req. Apt., $60 mo. Buck. 2285.

MAN AND WIFE—JAPANESE FOR GENeral housework, chauffeur, duties required of man. Phone Briargate 7474, after 6 p. m.

Farm and Garden Help.

DAIRY FARM HAND—EXPERIENCED, $50 mo and board. Address C. M. Palmer, Capron, Ill. Ph. Harvard, Ill., No. 2063.

MEN—FOR GENERAL FARM WORK. L. C. Tanner, Capron, Ill. Phone Harvard 2062.

Salesmen, Solicitors, Etc.

A CHANCE FOR SUCCESS
for the right man. He must be over 25 years old, have good character references and be willing to work our way.
Sales experience will help, but is not absolutely essential, as an ambitious beginner can earn money while learning. Nothing to buy. No equipment necessary. I represent a large, reliable firm that has a record of 30 years of service and thousands of satisfied customers. I am authorized to interview a few men who want to get ahead by working with a well established firm where there is an opportunity for advancement and permanent work.
As I will be too busy interviewing men, I will have no time for phone calls or letters. See me in person only, Monday from 10 a. m. to 2 p. m. JEAN FRENCH BORG, Room 208-209, EDGEWATER BEACH HOTEL.

A REAL SALESMAN
25 to 40 years, with executive ability; capable of selling, promoting and directing the sales of others in the development of the
STEEL CASEMENT WINDOW DEPT.
of a national manufacturer in the Chicago District. Position permanent; salary commensurate. Call Mr. A. C. Meyer; Franklin 4600 for interview.

A NEW DEAL.
For salesman in real estate with Chicago's largest realty firm. Only ambitious men over 25 years old with good references who want permanent positions will be considered. Can also use one or two inexperienced beginners as "junior salesmen." Apply in person only. FRED'K H. BARTLETT REALTY CO. [Not Inc.], 6th floor, 69 W. Washington-st.

A CITY SALESMAN
who would like a protected territory that will net a real income. You will be paid on all sales, whether made by you or in our stores. See Mr. Smith, Room 251, 140 S. Dearborn-st.
COMMONWEALTH EDISON COMPANY.

A SALARY AND COMMISSION
for men now employed to show our buildings on Saturday and Sunday. We train you evenings. This job is good for $100 a week to those who qualify. Will not interfere with present employment. Call at Suite 612, 32 W. Randolph-st., 9 a. m. to 5 p. m. Mr. Kelly.

WANTED—MALE HELP.

Salesmen, Solicitors, Etc.

AA1 SALES OFFER
SALARY AND COMMISSION.
Come in and join this big money organization; excellent earnings and real future for workers with
AMERICA'S EASIEST SELLING RADIO.
See Mr. Abrams or Mr. Foster, 10-12 a. m.
314-324 W. 43D-ST.

A SPECIALTY SALESMAN.
The sweetest deal you have ever heard of. $100 to $300 weekly. Something new and different. No samples to carry, sells to merchants only. 64 W. Randolph, Rm. 823.

A1 SALESMEN (2) WANTED
with pep and punch, seeking a real position on road; should immediately see manager. 208 W. Washington, Room 1822.

ACTIVE SALESMEN
who have sold or want to sell summer resort lots located on 7 lakes; priced at $49.50 each. Here is an opportunity to make big money. Sales every day as you work on qualified leads only no Sunday work. Big newspaper and direct mail advertising campaign now on. If you have sales ability and want a permanent connection see me today.
ROOM 912. MR. GERITY. 75 E. WACKER-DR.

ADVERTISING SALESMAN — WITH CHIcago newspaper exp. and refs.; car asset; good comm. MR. WEST, 6201 S. Damen-av.

AMAZING OPPORTUNITY
for a live wire salesman willing to travel to connect with a real money making job. See manager, 108 N. Wells-st., Room 1822.

AT ONCE.
A few capable salesmen will be added to our force to handle most attractive property of its nature ever offered in Metropolitan Chicago. Big advertising campaign starts on Wednesday and will attract thousands; permanent connection with our earnings for men who qualify. Apply today to Mr. Hoxie, Suite 826, 30 N. La Salle-st.

AT ONCE.
Three intelligent, neat appearing men who desire a permanent connection with a national organization; must be willing to work 8 hours a day and start at our terms. This means about $40 a week to start. If you mean business apply Employment Manager, Room 2118, 203 N. Wabash-av.

ATTENTION SALESMEN!
Young Ill. Corp. can use several hard workers of aggressive type on road. U. S. and Can.; steady work. Earnings $100 per wk. and up. 14th Fl., 973 W. Madison-st.

AUTOMOBILE SALESMEN.
Must be experienced; splendid opportunity to right men.
DENEMARK CADILLAC CO.
3860 OGDEN-AV.

AUTOMOTIVE EQUIPMENT SALESMEN—Exp. city and country. Salary, bonus, and expense; permanent; jobber's men pref.; must have car. Phone H. M. HARPER, Franklin 9600, Tuesday, 4 to 5 p. m.; Wednesday, 10 to 12 a. m.

AUTOMOBILE SALESMEN.
RELIABLE.
2412 S. MICHIGAN-AV.

AUTO SALESMEN—[3], EXPERIENCD, TO sell used cars exclusively. Apply TOM HARRIGAN, Inc., 452 Madison-st., Oak Pk.

CITY SALESMAN
with car. Must know Hammond-Gary district and be ready to go to work at once. Good pay for right man. Address G A 576, Tribune.

COAL SALESMEN—PROVE YOURSELVES valuable to us in retailing; money is there. City. Address H P 207, Tribune.

Commonwealth Edison Company
has openings for neat appearing young men in sales work. Men selected will be trained. Permanent positions and best chances for advancement. See Ms. Schutze, 9 a. m. to noon. Room 1035, 125 S. Clark-st.

COUNTRY CLUB SALESMEN — GENTILE; golf, lakes, hunting, fishing; winter and summer sports. Room 803, 37 S. Wabash.

COUPON SALESMEN.
Our new French mirror creation, the talk of Chicago. Matzene, 6 N. Michigan.

DRIVER SALESMEN
for established route; give references, record of experience and phone number. Address H C 175, Tribune.

EXPERIENCED SALESMEN
To Represent the
GENERAL MOTORS CORPORATION.
The men selected will be trained to sell
FRIGIDAIRE
Automatic Refrigeration
ON THE NORTH SHORE.
Only married men between 27 and 45 years of age will be considered. Men with cars preferred.
Experience in this line is not necessary, but men must be able to show a successful selling record.
This business is growing rapidly and it offers a splendid opportunity for a permanent position with an attractive income with possibilities for advancement.
MR. GRAVES,
151 N. Michigan-av.
9:30 to 11:30—1 to 4.

Intelligent Young Man
to assist sales supervisor. Salary or commission. Opportunity for advancement. See Mr. Olson, between 9 and 1:00 at 3115 West Madison-st.
COMMONWEALTH EDISON COMPANY.

JOHNSON.
7 men to distribute Johnson products in established territories. Apply Room 4, 336 W. 63d-st.

MAN—YOUNG, 28 YEARS OR OVER, with ability to meet people. Education and personality necessary. Splendid opportunity for promotion. One living on West Side preferred. Apply in person from 10 to 12 a. m.
MR. J. C. HALL,
118 Marion-st. Oak Park, Ill.

MAN—YOUNG; CITY SALES WORK; GOOD opp. 3d fl., 32 West Austin-av.

MEN—EARN BIG MONEY TAKING ORDERS direct from motorists for Electro Magnetic Trouble Light. Sells at sight; amazing demonstration; send for demonstrator and particulars.
O. J. VOLKMAN, Distributor,
310 S. Michigan-av., Chicago.

MEN—6, FOR CIRCULATION DEPT. PAY every day. 37 S. Wabash, Room 800.

NEAT-APPEARING MEN,
About 30 years old, who have successfully sold insurance, real estate, or specialty appliances, can easily be trained to handle one of our territories selling three nationally known makes of electric refrigerators. These positions offer good, immediate income and excellent chances for advancement. Call between 1 and 4 p. m., Room 1035, 125 S. Clark-st. See Mr. Vardaman. Commonwealth Edison Co.

PHONE FRANKLIN 5382.
Mr. Hardt. We want 5 men with selling experience to call on our prospects with whom our appointment makers have personally made definite appointments for you. Our prospects are easy to sell because the heads of the organization to which they belong give us their personal co-operation. This is an ideal selling job. It is so good we can sell you over the phone on it. 23d floor, 75 E. Wacker-dr.

RESORT SALESMEN.
SELL HONEY LAKE, WIS.
Can use a few more salesmen on the fastest deal in Chicago. Am spending thousands of dollars in newspaper display; radio and direct mail advertising; plenty of qualified leads. Be with the money maker. 100% co-operation on deals.
Sales Director: Rm. 406, 56 W. Washington.

RESORT SALESMEN.
Display advertising now going on; property 1 hours drive, 46 miles of water, accessible; qualified leads. Suite 1212, 8 S. Dearborn.

SALESMEN—ARE YOU SATISFIED WITH your present position? If not, see us. We have several openings for married men between ages 25-40. Will start you with $40 per week and commission. Metropolitan Life Insurance Co., 6752 Stony Island-av.

SALESMAN—COLLECTION EXPER. ONLY, to solicit accounts for merchants, mfrs. and doctors; liberal drawing account to right man; commission $60 to $150 per week. Apply Supt., 2d floor, northeast corner 63d and Eberhart-av.

SALESMAN.
Young man acquainted with retail drug trade, Chicago and vicinity. Salary against commission. Nationally known line cosmetics. Address S Y 343, Tribune.

SALESMEN—FOR CITY WORK ONLY. No previous selling experience necessary. We teach and train you.
SEE MANAGER,
Suite 402. 6 North Clark-st.

SALESMEN—EXPERIENCED; FOR SUPERvisors and superintendents; age 35-50; refs. required. Wed. or Friday, 9-12. 1223 N. Dearborn-st.

SALESMEN—TO PRESENT A NEEDED service without retainer fee to creditors. Unusually profitable remuneration arrangement. Room 1540, 176 W. Adams.

SALESMAN—EXPERIENCED ON APRONS and house dresses; must have large following. 2242 Belmont.

SALESMEN—TO SELL STANDARD MAKE radio; good opportunity for right men. Gerson Radio Co., 4646 Cottage Grove-av.

SALESMAN—BRONZE POWDER EXPERIence, successful for Chicago, United States Bronze Powder Works, Inc., 545 W. Lake-st.

SALESMAN—EXPERIENCED IN SELLING home beverage supplies to call on retail stores. Address B 246, Tribune.

SALESMEN—FOR SOFT DRINKS. APPLY any morning between 8-10. 6155 Wentworth-av. See Mr. SULLIVAN.

SALESMAN—WITH CAR; MARRIED; TO [illegible] W. Mr. Crosslin, 134 N. La Salle, R. 600.

SALESMEN
$80,000.00 CASH COST GIVEN AWAY
A QUICK CLEANUP IF YOU CAN SELL.
A Wonderful Bargain

I want men of action. Men who seek opportunity. For this is only a start leading to bigger things.

I have just two items for sale. They are the most popular used by women. They are made by one of the foremost manufacturers in America. One sells regularly at $5.85 and the other sells at $10.50. Both are high class standard merchandise.

The first of these articles—regular $5.85 value—costs you only 65c and you can sell it at only $1.00. The second, which sells regularly at $10.50, will cost you only $1.25. You can sell it at $2.00. My price to you is just one-half the actual cost paid the manufacturer for this merchandise.

Men who know group selling can make quick money here. Women in offices and factories buy on sight in dozen or 100 lots. Men will buy these articles as presents. I don't care how or where you sell them so you get quick distribution.

I recently made one-half million dollars in one business in two years. More than a score of men made from $25,000.00 to several hundred thousand dollars each with me in this business. I am just now starting another which I expect to be far more profitable for myself and associates than my former business. To make a quick start I am going to sell the merchandise mentioned above for $80,000.00 less than the actual cost from the manufacturer.

I will furnish every man an affidavit, if desired, showing this fact but the goods speak for themselves. If you are a live wire and a worker let's get acquainted. In less than 30 days I am going to put on the market a red hot specialty selling for approximately $100.00 to the same class of people as the two articles mentioned in this ad.

If you are a hustler and a real worker and are ready for quick action call at
1488 PURE OIL BLDG.
35 E. WACKER-DR.

SALESMEN.
A limited number of salesmen will be employed by a large company which has developed a new sales chart system that makes sure sales. This system is all a Post Graduate Course in salesmanship that helps you make money immediately. Work in your spare time or full time. This is not a dream but a proven business method that makes either the old or new salesman more money than he is making now. Let us prove it. Address G A 85, Tribune.

SALES MANAGERS.
Live Wire Subdivision Office.
I need 2 or 3 go-getters immediately for Chicago and out of town offices; good closers and organizers wanted. I guarantee a big part time sales force for you at once. Quick money here for 2 or 3 real managers. Will make satisfactory deal. See me for further details. L. A. LINCOLN, Rm. 611, 100 W. Monroe-st.

SALESMEN—3 OR 4 YOUNG MEN NOT over 35 years of age who can give A1 references, to join the publicity department of an established financial institution; sales experience desirable but not essential; we prefer men who are ambitious and want to earn $100 per week or more; PERMANENT; exceptional opportunity for advancement. See Mr. Morgan, between 10 and 4. Suite 411, 4750 Sheridan-rd. Phone Longbeach 8080.

SALESMEN — AN OPPORTUNITY FOR 7 wide awake men to join our sales organization to sell the most popular 6 cylinder automobile on the market—the NEW CHEVROLET SIX. Experience not necessary. Live leads, transportation and fullest cooperation. We are centrally located, near the loop. Clark Maple Chevrolet Sales, 1030 N. Clark-st. Mohawk 1470.

SALESMEN—I WANT THREE SALESMEN 30 to 50 years of age, acquainted in West and Northwest Side, to assist me in my rapidly growing business. Wonderful opportunity to make money and to develop your own business.
MR. OTTOW,
1632 Belmont-av.

SALESMEN—3,
with car; married; age 23-30, who have satisfactory selling records; auto accessories or parts. Apply at once; salary and commission; city and road.
HARRY W. COOPER, INC.,
2244 So. Michigan-av.

SALESMAN—A REAL OPPORTUNITY IS offered an aggressive salesman, not over 35 years old, to represent us in Chicago. We are an old established firm, a leader in our field. Experience in selling retail dealers will be helpful to you but is not vital. Here is a chance for a young go-getter to make a solid connection. Call Crawford 4330.

SALESMEN
Mr. Banister of the home office of National Surety Company is now in Chicago to offer desirable contracts to men 35 and over with sales experience in the bank department. Apply State 9044, ask for Mr. Banister.

SALESMAN—AT ONCE; REAL LIVE WIRE with selling experience; man looking for a future executive position with the largest truck organization in the country; your choice—salary or commission.
GENERAL MOTORS TRUCKS,
1672 OGDEN AVE.

SALESMEN—ANXIOUS TO CHANGE FROM office to sales work, must be mature and ready for certain future; opportunity with progressively increasing earnings from time to time. Interview, Room 2005, 105 W. Madison-st.

SALESMEN.
University training preferred for office appliance business; good opportunity. Call 8:30 to 10., 4:30 to 5:30, Rm. 804, 63 E. Adams-st.

SALESMAN—REAL ESTATE, FOR HIGHland Park Office. One with car preferred. See HILL & STONE, Highland Park, Ill.

SPECIAL FACTORY REPRESENTATIVES.
Must be seasoned, high grade specialty salesmen, 35-50 years of age. Must be of dominent personality and convincing address and have had extensive experience selling intangibles or business ideas that take more than average ability to put over on first call.
The men we are seeking are not the ordinary order taking class, but must grasp quickly the salient features of our proposition; present our facts convincingly and sell a new worthwhile business with splendid profits to one highly rated merchant in each town on an exclusive franchise basis.
Contracts are closed on a one call basis and run into large figures and the earnings are relatively large.
Remuneration on commission with expense advanced. Constant travel is imperative and a car is an asset in this business.
If you can meet these requirements and your past record will stand close investigation, we will offer you a permanent connection with earning possibilities far above the average.
Call in person at Room 1112 Carbon and Carbide Building, 230 N. Michigan-av., between 9:30 a. m. and 1 p. m.

TELEPHONE SALESMEN.
Exp. selling R. E. or stock and bonds. Address S 295, Tribune.

Vacuum Cleaner Salesmen.
Large organization can use a few experienced men; prefer men with managerial ability. R. Selling, 1238 Fullerton-av.

YOU WILL NOTICE
that every minute counts when you connect with us.
We are preparing for big things to sell Chicago's greatest Real Estate market which is at our front door now.
ARE YOU GOING TO GET YOUR SHARE?
You as an experienced Real Estate man with clean record, should have vision and agree with my statement. Do not answer this ad unless you are a man of good ability, dependable in handling big money. See M. SISTO, H. W. ELMORE & CO., 39 S. La Salle-st., Room 348, 9 a. m. to 5 p. m.

2 SALES MGRS. and 9 More Salesmen
A large Chicago corporation, with rapidly increasing business, has opportunities for neat appearing, capable men who are interested in a proposition which is making more money all the time.
Absolutely Qualified Leads
will be distributed to these men. If you can sell a live prospect on a worthy proposition, you will like this business and make real money.
Not real estate, stocks, bonds, or insurance, but
SOMETHING NEW AND SUCCESSFUL.
Come in and see for yourself!
Consult Me Personally.
GEORGE L. DICK
Sales Director for the
H. W. Branigar Organization,
Rm. 622, 160 N. La Salle.

WANTED—MALE HELP.
Salesmen, Solicitors, Etc.

YOUNG MEN—3.
We wish to engage three young men of neat appearance to join a national organization. Must be satisfied with earnings of $36 to start. Cars furnished. Apply all day Monday.
MR. WILLIAMS,
31 N. Franklin-st.

SPECIALTY SALESMEN.
Brand new deal; every merchant a prospect; paid for $100 and up weekly; money every day. Call R. 1713, 100 W. Monroe-st.

3 MEN
to be placed in our various retail stores; [illegible] in meeting the public essential. [illegible] S. Dearborn-st., Room 734. 9-12 [illegible].

1 HOUR EVE.—$5.
[illegible] We will help you build up in [illegible] staple business of your own near [illegible] 1001 S. Michigan-av.

Miscellaneous.

ATTENTION!
We would like to interview a few ambitious men who want to increase their earnings but are not in a position to change their connection until satisfied the change will benefit them. We are adding to our organization but insist upon developing our men. Those seeking permanent connection [illegible]. It will pay you to investigate [illegible] at our office this evening at 8 [illegible] Mr. Merran, Suite 519, 4750 Sheridan.

Guaranteed Weekly Salary
FOR MEN AND WOMEN—SPARE TIME ONLY.
I will pay a guaranteed salary every week for part time work. Steady employment. No canvassing. Want men and women over 25 years of age. I will employ only 25 more people this week on weekly salary basis. This ad means exactly what it says. No strings or conditions. Straight salary for 25 more men and women. Apply 10 a. m. to 4 p. m. any day or 5 to 8 during evening. See Mr. Lincoln, Rm. 612, 100 W. Monroe.

ARE YOU LOOKING
for an opportunity to earn a comfortable living now with an assured future? You may be employed and hesitant to change. If so interested, we will employ your spare time till you are yourself convinced of the value of a permanent connection. H. W. ELMORE will want you if you are sincere. See GENERAL MANAGER, 9 to 8:30 p. m., Room [illegible] 29 S. La Salle-st.

MEN WANTED.
NOT OVER 45 YEARS OLD.
SOME MECHANICAL EXPERIENCE.
EMPLOYMENT MANAGER,
9 TO 12 WEDNESDAY.
Rm. 1302. 209 S. STATE-ST.

AMBITIOUS MAN
over 25. If you are sincere, I will make you earn from $50 to $100 per week and have you driving your own car inside of 10 days. My time is valuable; you will not be wasting yours when you investigate this. Address G B 102, Tribune.

AMBITIOUS MAN
for attractive permanent position with old established Chicago company; must be over [illegible], industrious, and willing to learn the business from the bottom up; position will pay a good income which will be increased as you progress; prefer a man with a little sales training. Apply 3d floor, 100 N. La Salle-st.

YOUNG MEN—TO MANAGE BRANCHES between the hours of 1:30 and 5 p. m.; all day Saturday; salary $10 a week. Apply at the following headquarters between the hours of 8:30 and 10 a. m.
266 S. KEDZIE-AV.
1400 WAVELAND-AV.
3509 S. WOOD-ST.
6805 YALE-AV.
3402 IRVING PARK-BLVD.

$2.50 AN HOUR
FOR YOUR SPARE TIME.
Men now employed, over 25 years of age. I will pay you a salary and bonus. No selling. Pleasant work. Apply Suite 612, 32 W. Randolph-st. Open until 8 p. m. Mr. Hale.

SALARY AND BONUS
Men and women now employed guaranteed salary and bonus; no selling; no strings attached; no canvassing. Manager, Room 301, 189 W. Madison-st., 9:30 a. m. to 8:30 p. m.

A SCANDINAVIAN.
Well recommended, for responsible position. Refs. required. Address G A 63, Tribune.

STRONG YOUNG MAN
to handle and tally hardwood flooring in warehouse. High school graduate preferred. LEONARD LUMBER CO., 2415 W. 15th-st.

ITALIAN.
Must be over 30 years; good personality, who knows the city; must speak Italian; good pay. MR. CASS, Room 610, 134 N. La Salle-st.

25 MEN
to distribute telephone directories; must be able to read and write English. Report ready for work 7:30 a. m. Donnelley Shipping Platform, 21st-st. and Calumet-av.

YOUNG MEN
With Ford or Chevrolet cars.
GOLDBLATT BROS.
1600 SUPERIOR.

YOUNG MEN—18-25, IN OUR JUNIOR SALES DEPARTMENT. EXPERIENCE NOT NECESSARY. Personal training in field daily. We show you how to make $4.00-$8.00 daily. See SALESMANAGER, 508 S. Dearborn, Room 1135.

A GERMAN,
well educated, for responsible job; refs. required. Address G A 562, Tribune.

MEN—CATHOLIC, WE CAN PLACE 3 MEN in permanent good paying positions with rapid advancement assured to willing workers. For details see Mr. Bullen, before noon at Room 1310, 76 E. Madison.

A MAN WITH CAR.
Good wages; married man preferred. Apply [illegible] 1236 Fullerton-av.

MEN—7 PASS. CARS.
Sunday work by hour; Diversey 2049, 1119 N. Wells-st.

BUILDING LABORER.
4440 W. Division-st.

MEN—2, AT ONCE. STEADY EMPLOYMENT. To work in order taking dept. No experience necessary. Rm. 408. 222 N. [illegible].

COLORED MEN.
100 neat appearing; wanted at once; good steady job. 6249 Cottage Grove.

MEN—WILL EMPLOY 5 NEAT APPEARING permanent positions; expect to start at about $32.50 per week; refs. See MR. [illegible], 36 S. State, Rm. 714.

MEN—10; FAIR EDUCATION; SALARY and bonus; advancement assured; $30 to $45 weekly to start; after 9 a. m. 8 N. [illegible], Rm. 307, or 357 W. 63rd-st., R. 201.

MEN—A NEW CORPORATION HAS OPENING for few men; liberal commission; full or part time. Miss Beasley, Room 800, 134 N. La Salle.

MEN—CATHOLIC, WHO KNOW SOUTH Side, for special work; $35 weekly if you qualify. For details call before 10 a. m. at Room 1, 331 W. 63d-st.

MAN—YOUNG, TO DRIVE FORD TRUCK and make minor repairs. Good chance for advancement. $15 per week. Apply 1101 [illegible].

MEN—NEAT APPEARING, FOR RAILWAY news service; good runs. 536 S. Clark-st., Room 408, Rand McNally Bldg.

MEN—YOUNG, 18-23, HI. SCHOOL GRADUATES, for outside work; $381 for 66 days' work. Apply Room 1017, 431 S. Dearborn.

MEN—SCOUTS—EXPER'NCED, FOR CHILD photography. Apply 813 W. Lake-st.

COLLECTORS—CATHOLIC YOUNG MEN, AP[illegible] 63d-st., Rm 1, between 8 and [illegible].

MAN—AT ONCE; MUST BE STEADY; SALARY $[illegible] a month to start. ANSART CO., [illegible] Dearborn-st.

MAN—EXP. SOLICITOR AND COLLECTOR; [illegible] 7 S. Dearborn; R. 1530.

MEN, SOLICITORS—OPPOR. TO MAKE GOOD money. WEBB BROS., 6801 S. Elizabeth-st.

MAN—COLORED, FOR GARAGE WORK and car washing. 3427 Fillmore-st.

MAN—WITH TRUCK OR ABLE TO BUY one; steady hauling. 1515 Fulton-st.

Employment Agencies.

Timekeeper $100
2 BANK TELLERS $150
2 BURROUGHS BKKPRS. $100
STOCK CLERK, PACKING HSE. EXP. $30
OFFICE AND JUNIOR CLERKS $14-20
EMPLOYMENT BROKERS,
20 E. JACKSON-BLVD. ROOM 800.

ASSOCIATED SERVICE.
Paying Teller, bank $150
Asst. Bookkeeper $125
NOW AT R. 1006. 10 N. CLARK-ST.
LABORERS ....$25 | ACTY. WELDER
Machine Hands ....50c | Shear Oper. $35
[illegible] ....80c | Gen. Factory
GENERAL EMP., 2D FL., 30 N. WELLS.

MAN—TO THE EXECUTIVE TYPE, WHO seeks a position we offer a unique personal service; each client given individual attention. Ballou-Wanzer, Inc., Employment Counselors, Rm. 1309, 20 W. Jackson.

TYPIST-BILLERS $130
Ind. Fanfold, $30; E. F. Biller, $30; Und. [illegible] Reliance Service, 32 N. State, R. 1418.

CHICAGO RAILWAY AGENCY—
Mail Clks. $75-100; Rate Clerk, $150.
EXPENSE BILLER, PIECE WORK.
[illegible] Rm. 1302. 10 N. CLARK-ST.
CAKE OPR. ....55c | Janitor ....Open
[illegible] ....55c | Lathe 75c
[illegible] AGENCY, 2d flr., 40 N. Wells.

WANTED—MALE HELP.
Employment Agencies.

O'Shea—Jackson

SALESMGR. [Auto Tires], W. Coast. $5,000
EXECUTIVE [Whls. Rad.], Chg. Dept. $5,000
SALESMEN [All Lines] City-Rd. op. $130-350
Technicians ....$100-$500
Bank Help; all depts. $65-250
(8) Stenographers ....$20-$40
(6) Typists ....$18-$30
Genl. Office Help........$17-$30
Boys—Jr. Clerks ....$15-$20

Hotel-Restaurant-Club

Hotel Clerks	$115-140	Houseman	$100
Counterman	$30	Bus Boy	$18
Elevator Oper.	$60	S. O. Cook	$35
Soda Dispenser	$30	Kitchenman $60, r. b.	
Dishwasher	$17, B.	MANY OTHERS.	

Factory-Shop-Etc.

Car Washer	$150	Bench Hands	60c
Boiler Mkrs. Hlp.	60c	Cabinet Maker	75c
Drill Press	65c	Electrician	67c
Fireman	$35	Garage Boy	$16
Gar. Floorman	$35	Gas Sta. Attend.	$25
Handyman	$25	Inspector	78c
Janitor-Porter	$25	Machinist	75c
Polisher-Buffer	90c	Radio Service	75c
Shear Hand	60c	Sprayers	39
Gas Welders	69c	Elec. Welders	65c
Warehouse Man	$24	Punch Press	80c
Learn Car Wash	$20	Factory Hands	60c
ASSEMBLER—Dynamic Speakers [Tester]	90c		
WINDOW TRIMMER WITH CAR	$45 wk.		

Call at Either of Our Offices.
O'SHEA—O'SHEA
64 E. JACKSON, ROOM 800.
JACKSON AGENCY
20 E. JACKSON, ROOM 703.

DRILL PRESS, PUNCH PRESS, HAND Screw, some exp.
Woodworker handy, Sawyer, etc. 50c-60c

Engineer	$175	Auto Mechanic	60c
Painter Handy	60c	Auto Mech. Help	85c
Elect. Welder	75c	Buick Mechanic	65c
Acet. Welder	75c	Ford Mechanic	80c
Wood Patterns	$1	Knight Mechanic	70c
Planer, some ex.	60c	Garage Handy	75c
Floor Assembler	60c	Auto Washer	35c
Facty. Mach.	$40	Garage flunky	35c
Hand Screw Opr.	55c	Auto Hiker	$25
Milling Mach.	80c	Garage Floorman	$20
Lathe Hand	80c	Farm Hand	$60 B R
Machinist	85c	Bookkeeper	$30
Tool & Die	$1.10	Stenographer	$110
Lathe, Tool Rm.	80c	Packer	$25
Bench Hand	75c	Hotel Clerk	$75 & R
Carpenter	$1	Laun Wsh hotel	$110
Young Handy	45c	Bell & Elevator	$60
Handy Man	55c	Elevator Boy	$60
Fry Cook	$25	Lobby Porter	$80
Night Cook	$30	Night Waiter	$75
Cafeteria, 2d	$125	Counter Boy no Sunday	$27
Hosp. Cook	$100 B R		
Carver, 6 days	$30 B	Sandwich Man	$20
Auto Mech.	$1		$25

BUSCH AGENCY, 184 WASHINGTON-ST.

TIME STUDY ENGRS...$450
GEN'L SUPT. Mfg. $6,000
SALES ENGRS. Heating $3,900
SALESMAN, Canned Foods $175
SPECIALTY SALES, Automotive $200

Steno., Law exp.	$150	Bkpr. Cashier	$150
Map Drftsman	$125	Shpg. Clerks	$130
Sales-Service	$100	H. S. Grads.	$20
Multi. Opr.	$28	Off. Warehse. Clk.	$20
Jr. Clerks, Typ.	$18	15 Boys	$65-$75

Couples, A1 Opengs. $150, r., b.

Nite Man, Gar.	$110	Pol., Buffer	70c
Mech's. Helper	$30	Hotel Painter	$40
Car Washer	$150	Bus Boys	$15
Nite Clk. Hotel	$75	Punch Pr.	60c
Auto. Mech.	$50	15 Boys	$15-$18

S-H-A-Y, 14 W. Washington

BUSINESS MEN'S.
BRANCH MGR. $6,000; Sales Mgr. Mchy. $5,000; Asst. Sales Mgr. $3,600; SUPT. LIGHT MFG. $7,500; Asst. Supt. Mach & Fdy. $5,000; Ch. Insp. Fdy. $5,000; Insp. Fdy. $3,600; Prod. Engr. $3,000; E. E. Rad. Test $3,000; Draftsman Mech. $1,800; Gas Eng. Design $4,200.
ACCT. OFF MGR., SALES TYPE $200;
G. O. TYPIST, $110.

Asst. Bkpr.	$130	Fan Fold Biller	$110
Disc. Loan Clk.	$130	Gen. Office	$110
[5] Stenos.	$130	Jr. Clks.	$100
Ledger Clk.	$125	Asst. Stk. Rec'd	$95
Gen. Bank	$115	Multi. Opr.	$85
Stk. Clk.	$85	Boys	$65

209 S. STATE-ST. 7TH FLOOR.

ALL-TRADES BUREAU.
Placement Man—Our Office.
Must have Chicago experience. Fine proposition for a producer.
Men, night work
Factory Help and Laborers $23-30
Hotel Jobs of all kinds $21-32
Machinists ....Top | Drill Press 55c
Bench Hands ....90c | Milling Mach. 75c
Timekeeper and Cost Clerk ....Open
Shipping and Stockroom Jobs $18-27
Printers—Pressmen—Feeders
27 Good Print Shop Jobs paying $18-65
23 Boy Jobs open........$15-21
309 S. LA SALLE-ST. ROOM 101.

"A. R. B." OPENINGS.
BOOKKEEPER, age 23-27, mfg. exp. $130
R. R. VALUATION ACCT. $185
RAILROAD CAR RECORD CLK. $135
YARD CLERK, lumber exp., n. s. firm $125
10 STENOGRAPHERS ....$100-$115-$130
UNDERWOOD BILLER, railroad exp. $110
SALES CLERK, age 19-22 ....$85
TYPIST-BILLER, age 19-22 ....$85
10 OFFICE BOYS, age 17 yrs. ....$50-$65
No registration fee or advance payment.
American Railway Bureau,
11 S. LA SALLE-ST. SUITE 1139.

DAVIS PERSONNEL
CLERK, GOOD EXP. AND APPEAR. $140
STENO.-SECY. 23-27 YRS. LP. $150
2 STENOS., LP. AND S. SIDE ....$25-$30
COLLEGE GRAD. NO EXP. NECESS. $125
2 BKKPRS. 23-25 YRS. LP. $25-30
CLERK, KNOWL. BKKPG. LP. $125
GENL. OFFICE CLERK, N. SIDE $135
2 CLERKS, 2 YRS. EXP. LP. $95
2 CLERKS, H. S. GRADS., NO EXP. $19
20 E. JACKSON, R. 1202.

GENERAL PLACEMENT
GROCERY SALESMAN, EXP. ....$35, COM.
PAINT SALESMEN ....$50, COM.
SALESMEN, UNIV. EDU. ....OPEN
ACCT. STATISTICIAN $40
RECEIVING TELLER $140
BOOKKEEPERS [3] $135
STENO., YNG. MAN, BEG. $25
BOOKKPR., FIRE INS. EXP. $135
4753—BROADWAY—4753
RM. 732, SHERIDAN BANK. LONG. 3312.

BANK PLACEMENT
BANK PERSONNEL.
EXP. BANK MAN FOR ACCOUNT analysis dept., loop, age 40 to 45. Salary, $140. We have a number of very attractive openings in all parts of the city for experienced bank men in all departments from clearing house to general man. Phone or call in person for details.
PHONE RANDOLPH 4307.
1809 BANKERS BLDG., 105 W. ADAMS-ST.

West Side Consolidated.
The following positions open:
Boys, $15-$18; drill press, 50c; punch press, 50c; machinists, 85c; watchmen, $30; handy man for shipping, $23; spray gun painter, outside, $50; boy, tire shop, $75; 50 factory men, $25; hand screw machine, 65c; countermen, $22; Gordon feeder, young man, $20; polisher and buffer, 75c.
Room 315, 9 S. Kedzie-av.

South Side Consolidated.
Bell boys, $60-$70; cooks, $25-$40; housemen, $90; sandwich men, $22-$40; bus boys, $15-$20; elev. boys, $75-$90; auto trimmers, $45-$50; auto mechanics, $40-$50; soda dispensers, $25-$30; polishers and buffers, open; carpenters, $1-$1.50; Ford mechanics, $40; machinists, $40; auto buffers, $45-$50.
Room 324, 1180 E. 63d-st.

COST. ACCT., PUBLIC AND RETAIL $225
SERVICE MAN, tire exp. $110
6 JR. ACCTS., H. S. or coll. $130
STENO.-TYPIST CLERK $110
COPY WRITER, general $75
RADIO SALES Eng. $75
PRODUCTION MGR. $90
RADIO ENG., designing test $85
"THE OCCUPATIONAL,"
20 W. Jackson-blvd. Room 1410.

GARAGE JOBS ONLY.
6 FORD MECHANICS ....$35-$40
12 AUTO MECHANICS ....$35-$45
5 MECHANICS' HELPERS ....$20-$30
8 FLOORMEN AND POLISHERS ....$30-$35
14 CAR WASHERS ....$25-$35
COMB. FLOOR MEN, GREASERS.
CHICAGO GARAGE OWNERS' EXCHANGE,
309 S. LA SALLE. ROOM 101.

LIC. ENGINEER, REFRIG. EXP. $40

Machinist	$1	Houseman	$100
Disc Grinder	70c	Window Washer	$110
Punch	60c	Cooks	$30-up
Learn Trade	40c	Lobby	90c
Pol. and Buff.	P. W.	Hospital Help	$65 up
Ship. Clerk	$25	Stock Clerk	$28
Asst. Ship. Clerk	$25	Boy	$18
Garage Help	$30-$35	Laundry Help	$25-40

MONARCH AGCY., 30 N. WELLS, R. 401.

CHEF	$125 R. B.	SPRAYER	60c
Drill Press	55c	Elec. Crane	55c
Order Filler	$40	Assembler	60c
Millwright	65c-70c	Watchman	$24
Gateman	$105	Millwright Helper	50c
Mach. Repair	75c	Col. Fireman	$30
Col. Porter	$25	Welder	75c
Mech. Helper	$23	Steam Fitter	$36

GARDEN CITY AGCY., 40 N. Wells, R. 524.

Engineering Agency
FOUNDED 1893. TERMS—NO CASH.
Recent M. E. grad., train for sales $125
Sales Engr., shop exp., exc. opp. $250
Safety Engr., elevator exp., Wisc. $250
C. E. Grad., bldg. const. exp. ....$200-$250
53 W. JACKSON-BLVD. SUITE 1662.

ENGINEERS!
Mech. Draftsman, piping, etc. $250
R. R. Val. Engineers ....$185-$225
Young Tool Draftsman $150
AMERICAN ASSN. OF ENGINEERS,
8 S. Mich.-av., Suite 805. Rand. 8095.

REDFIELD PERSONNEL.
MECH. DRAFTSMEN, 3, YOUNG, SOME EXP. TOOL DESIGN, OUT OF CITY, SAL. $150-$170; STENOGRAPHER, DETAIL, $110.
Suite 1808. 5 S. Wabash.

OPEN ALL DAY SATURDAY UNTIL 6 P. M. EMPLOYMENT EXCHANGE, SUITE 908, 230 S. STATE-ST.

WANTED—MALE HELP.
Employment Agencies.

SALES POSITIONS

SALES MGR., automatic hsehld. mchy. $5,000
EXPORT, know Spanish or French $350
BUILDING MATERIAL, some exp. $200-250
TIRES, exp. man $300-350
ELECTRICAL SUPPLY, exp. $300
FOOD PRODUCTS, speak German $200-225
SPECIALTY, natl. adv. line $225-275
CEMENT, some exper. $175-225
GINGER ALE, exp. city $175
ROUGH PAPER, city $175
TRUCKS, retail, city $175
OFFICE SUPPLIES, will train $150
BONDS, very good opening $150
MACHINERY, 10% plus $150-200
MECHANICAL SPECIALTY $150
AUTO ACCESSORY, wholesale $150-175
JUNIOR, glue products $150-225
JUNIOR, soap products $125
JUNIOR, insurance $125
JUNIOR, inside service $125
JUNIOR, college man $125
JUNIOR, office equipment $125
NOTE: All Sales Positions pay drawing accounts or salaries, plus bonus or commission arrangement.

OTHER OPENINGS.
SHIPPING CLERK, 2-5 yrs.' exp. $30-35
TRUST OFFICER, bank exp. ....Open
COMMERCIAL RECEIVER, good oppor. ..$150
STENO.-SECRETARY, young $150
3 STENOS., 1 yr. exp. $125
2 JR. BKKPRS., charge small set $130
LEDGER MAN, accts. recv. $25-37
JR. ACCOUNTANT, college man $125
3 SAVINGS TELLERS, all parts city ..$145
4 BURROUGHS BKPRS., various $110-125
7 CLEARING HOUSE CLERKS $100-110
JR. TYPIST, billing and clerical $20-23
JR. STOCK RECORD CLERK $20-23
BOOKKEEPER, loop, mfg. firm $150
BKPR.-COST ACCOUNTANT, Evanston ..$225
10 JR. CLERKS, age 18-20 ....$75-90
10 BOYS, office and errands $12-16
11th Floor, 209 S. State-st.

YOUR POSITION HERE!

TOOL & DIE Machinists	$1.25	HOTEL CLERKS	$125
Lathe Machs.	$1	Clerk, hotel	$100 R.
Bench Machs.	85c	Window Wash	$60 R. B.
Radial Drill	75c	Housemen	$65 R. B.
Punch Press	75c	Vacuum Men	$100
Drill Press	70c	Hotel 2d Ck.	$170
Radio Men	70c	Chefs	$40-$45
Rough Machs.	70c	Night Cooks	$30
Firemen	$70 R. B.	Waiters	$25
Die Setters	60c	Kitchen	$20 B.
Cabinet Makers	60c	Soda Dispens.	$30
Hand Screw	75c	Sandwichmen	$30
Auto Washers	$35	Dishwashers	$75 B.
Auto Greasers	$30	Porters	$70 R. B.
Floormen	$35	Bus Boys	$65 T.
Factory	$25	Orderlies	$70 R. B.
		Col. Hsemen.	$90

Mech. Drafts., tool design, $35; Boys, Punch Press, 40c; grind, 40c; Laundry, $25-$30; Learn Trade, $20.
CALL AT OUR NEAREST OFFICE.
406 S. DEARBORN-ST., 2D FLOOR.
101 S. WELLS-ST., 2D FLOOR.
306 W. MADISON-ST., BANK FLOOR.
109 N. DEARBORN-ST., 4TH FLOOR.
LA SALLE WASHINGTON
MORRELL FRANKLIN

Intelligence Bureau
CORRESPONDENT, YG., CONST. EXP. Open
10 MECH. DRAFTSMEN, TOOL $35-50
BOOKKEEPER, FULL CHARGE $50

HOTEL-SHOP-GARAGE.

Vulcanize	$35	Hotel Clerk	$120
Punch Press	$45-65	Porters	$20
Die Setter	70c	Soda Disp.	$35
Speedometer	$45	Kitch. Hosp.	$60, m.
Lathe Hands	85c	Dishwashers	$18
Embosser	Open	Bus Boys	$15
Paper Cutter	$25	Elev. Boys	$70
Comb. Floorman	$35	Auto Mechs.	$43
Auto Washers	$35	Apprentices	$18

162 N. STATE-ST., RM. 709.

W. & W. PERSONNEL
2 Freight Rate Clerks, R. R. exp. $150
6 Freight Interline per cent clerks, R. R. exp. $175
REMINGTON TYPIST, R. R. OFFICE $105
CLERK, AGE 17-21, Loop $100
19 S. LA SALLE-ST. SUITE 1507.

2D COOK, $110; FOUNTAIN BOY, $130; draftsmen, $35; gardener, 55c; dishw., $70 r. b. JENSEN, 192 N. Clark-st.

SALESMEN—EXPERIENCED MEN. CALL before 1. SALESMEN'S SERVICE ASSOCIATION. Room 208, 309 S. La Salle-st.

TRADE SCHOOLS.

MEN—LEARN WELDING.
In this big ELECTRIC and ACETYLENE WELDING PLANT. This is a school where we teach ONE TRADE, that's why we are SPECIALISTS. Learn under actual SHOP METHODS—no books. Welding is the fastest growing trade in America. BEST TEACHERS. FINEST, LARGEST AND LATEST ELECTRIC AND ACETYLENE EQUIPMENT IN CHICAGO. We teach PIPE and all general welding from the ground up. SEE OUR SCHOOL FIRST—then you be the judge. Open 8 a. m. to 8 p. m.
ILLINOIS WELDING WORKS SCHOOL,
514 N. La Salle-st. Chicago.

LEARN A TRADE
Prepare for a good job. We teach 8 trades. Aviation, electricity, automobile, radio, welding, tire repairing, electric refrigeration, machine shop practice.
Established 27 years. 11 floors of shops, 3 airports, 34 instructors. Call or write for new big catalogue. Trial lesson free.
GREER COLLEGE,
2020 S. Wabash-av. Calumet 4600.

THERE'S A GOOD POSITION FOR YOU
when you learn Barbering at Moler's. Practically impossible for us to supply enough barbers. Large part of expense earned while learning. Call, write, phone.
MOLER COLLEGE,
512 N. State-st. Sup. 5456.

AIRPLANE WELDERS
The demand is great. Get into our special aero welding course. 4 weeks qualifies for real money.
4046 S. Michigan-av. Boulevard 5194.
160 N. La Salle, R. 705. Dear. 3634.
Municipal Airport. Hemlock 7650.
OPEN EVENINGS AND SUNDAYS.

EARN TOP WAGES.
Learn electric and acetylene welding under actual workshop conditions; we teach welding and brazing of all metals; airplane, pipe, sheet metal and auto welding; day or evening classes. Call or write for welding catalogue.
GREER COLLEGE.
2020 S. Wabash-av. Calumet 4600.

AVIATION!
Apply at once. Train for your life's future.
AVIATION SERVICE & TRANSPORT, INC.
4046 S. Michigan-av. Boul. 5194.
160 N. La Salle, Rm. 705. Dear. 3634.
Municipal Airport, Hemlock 7650.
Open evenings and Sunday.

LEARN IN A FEW MONTHS
to make crowns, plates and bridges for dentists. Day or night. Clean, highly paid work; prepare in a few months for big future. Call or write for free book 52.
McCARRIE SCHOOL OF MECHANICAL DENTISTRY,
1338 S. Michigan-av. Calumet 3422.

LEARN ELECTRICITY
Learn by doing in a few weeks. Start any time. Day or evening. Call and visit our school or write or phone for free book.
Coyne Electrical School,
512 S. Paulina-st. Phone West. 3121.

Do You Want Good Pay Job?
Become auto mechanic and ignition expert by practical shop training. If not working, we will place you on job, so you can earn while learning. Come in, see for yourself or write FEDERAL AUTO ENG. SCHOOL,
2040-42 W. Washington-blvd. Days or eves.

LEARN AUTOMATIC SCREW MACHINES and machinist trades; Acme-B. & S., Cleveland, handscrew, lathe, milling mach., under expert instructors. Day-eve. classes. Terms.
ALLIED SCREW MACHINE CO.,
524 MONROE-ST. STATE 6729.

"How to Read Blue prints."
This book free to building trades men.
CHICAGO TECHNICAL COLLEGE,
Dept. 2140, 118 E. 26th-st. [near Mich.-av.]

LEARN RADIO.
CHICAGO RADIO INST.
64 E. Lake-st., or 309 S. La Salle, Rm. 314.

MEN—LEARN ACME, B. & S., CLEVELAND automatic, hand screw, lathe machs. on actual work. Day, eve. classes. Gd. pay when qualified. Call, write or phone E. & K. Mfg. Co., 1331 W. Jackson, 2d fl. Mon. 0753.

MEN—WE TEACH HOW TO OPERATE Acme, Gridley, B. & S. lathe, H. S. mach. design cams on actual jobbing work in our larger quarters. Day-eve. classes. A. & L. Mfg. Co., 952 W. Lake-st. 2d fl. Mon. 2871.

MEN—INEXPERIENCED, GET GOOD PAYING, steady drill press, lathe or inspection jobs; train one week, empl. sec. Apply days, eves. at shop. Rm. 1405, 32 N. State.

LEARN TO BE A BARBER.
day or night classes; big future. International Barbers' College, 672 W. Madison-st.

REFRIGERATION.
Our students in demand now. Estab. 25 yrs. School of Engineering, 608 S. Dearborn.

Learn Watch Repairing,
day or night, by quick shop plan. Free book. Chicago School, 549 W. Randolph-st.

LEARN BRICKLAYING, PLASTER'G WITH bldg. contractors. See us working or idle. Illinois Building Trades, 2000 S. Clark-st.

LEARN WATCHMAKG. IN OUR REP. SHOP. Fast, sure methods; small chg. Jobs open. Olson Schl. of Watchmaking, 800 N. Clark.

LEARN BRICKLAYING, PLASTER'G WITH big contractors. See us working or idle. Illinois Building Trades, 2000 S. Clark-st.

LEARN AUTO TRADE WHILE WORKING; pract. ignition, battery, mechanical work. Simplex, 2016 Van Buren. Day or evening.

HOTELS NEED TRAINED MEN; BIG PAY; learn at home. Write Lewis Hotel Training School, Desk 749, Washington, D. C.

LEARN SIGN PAINTING, DECORATING, Paperhanging — Low cost; easy terms. Chicago Painting School, 436 N. Clark-st.

LEARN SWEDISH MASSAGE SPE. 6 WK. KELLBERG INST., 14 W. WASHINGTON.

LEARN SHOE BUILDING, HAT CLEANING, clothes press. Write for inf. 7 W. Division.

PRINTING MACHINERY & SUPPLIES.

MULTICOLOR, $100; DAVIDSON FEED, $100; Multigraph, $50. 117 N. Market-st.

WANTED—FEMALE HELP.
Stores and Offices.

ADDRESSERS.
Experienced; must write a plain, legible hand. Apply at once.
JOHN M. SMYTH CO.,
703 W. MADISON.

ADDRESSERS—EXPERIENCED; GD. PAY; no home work; state experience and phone number. Address H D 448, Tribune.

BOOKKEEPER AND CASHIER—EXPD., ACcustomed to responsibility; pleasant working conditions; $135 to $140. Answer own handwriting; state age, education, religion and exp. Address S 57, Tribune.

BOOKKEEPER—FOR ROUTINE BOOKKEEPing and general office work. Must be intelligent, capable and have references. Mr. Lipman, at Kerman's, 160 N. Michigan-av.

BOOKKEEPER AND OFFICE ASSISTANT—For apartment building. Bryn Mawr Apts., 5550 Kenmore.

BOOKKEEPER—EXPERIENCED UNDERwood bookkeeping machine. For appointment phone Rand. 4870.

CATALOGUE INSERTERS—EXPER.; GOOD pay; state experience and phone number. Address H D 446, Tribune.

COMPTOMETER OPERATORS — FIRST class operators on inventory work; must be experienced. Room 425, 300 W. Adams-st. Phone Dearborn 5163.

COST-CLERK, STENO.
Must have bookkeeping experience and be rapid, intelligent; good salary. Take Fullerton, Southport or Clybourn car.
H. B. ROUSE & CO.,
2214 Ward-st.

ELEVATOR OPERATOR.
Apply Superintendent's office, 3rd floor Leiter Building Stores.

FILE CLERK—EXPERIENCED IN ALPHAbetical and numerical filing; must be neat and between age of 17 and 20. Mr. Craven, for appointment. Lawndale 3314.

FUR SALESWOMEN.
Must be thoroughly experienced. Apply Employment Office, 3d floor.
WIEBOLDT STORES, INC.,
"A Good Place to Work,"
Milwaukee and Paulina.

FUR SALESWOMEN.
Must be thoroughly experienced. Apply Employment Office, 3d floor,
WIEBOLDT STORES, INC.,
"A Good Place to Work,"
Milwaukee and Paulina.

FUR SALESWOMAN.
Must be thoroughly experienced. Apply Employment Office, 3d floor.
WIEBOLDT STORES, INC.
"A good place to work."
Milwaukee near Paulina.

GIRL,
18 to 25, speedy, for specialty switchboard and general office work; $18 to start.
R. J. EDERER CO.,
548 Orleans-st.

GIRL—COMPETENT, MUST BE A-1 BOOKkeeper and know some typing; living on N. W. side; exp. in Real Estate or builder's office preferred; good salary, Gentile. State full particulars. Address G A 579, Tribune.

GIRL—TO ASSIST BOOKKPR. AND ACT as cashier; must have high school education and be aggressive. Apply Wednesday morning. Egan Chevrolet Sales, 5145 Milwaukee-av.

GIRL — FOR LAUNDRY OFFICE; WITH business ability; must be experienced on switchboard; good pay. Address S P 150, Tribune.

GIRL—TO DO GENERAL WORK IN SMALL office; some stenography, typewriting, filing, etc.; state age, salary and past experience if any. Address S P 278, Tribune.

GIRL—TO HANDLE SWITCHBOARD AND sell classified ads. by phone; South Side newspaper; give experience and salary desired. Address S E 372, Tribune.

GIRL—EXPERIENCED, TO WORK IN DELicatessen store. Shore Food Shop, 943 Wilson-av.

GIRLS—AGE 14; ADVANCED IN SCHOOL. Reply in detail. Address S O 261, Tribune.

GROCERY CLERKS,
experienced, for counter work. Apply MR. TECLAW, Basement Food Department.
THE FAIR,
State, Adams, and Dearborn.

KEY PUNCH OPERATOR.
N. W. Side firm. Must have several years experience. Call Capitol 0600.

LADY—YOUNG, FOR POSTAL STATION. 1800 Roosevelt-rd.

LINGERIE BUYER
Wanted by Minneapolis
SPECIALTY STORE.
REPRESENTATIVE HERE
WEDNESDAY AND THURSDAY.
Address S K 255, Tribune.

MECHANICAL TRACERS
Experienced. Apply before noon at 836 S. Michigan-av.
CR-A-N-E.

MILLINERY SALESLADY—EXP. STEADY work. Fosters, 206 S. State.

SALESLADY.
Exp. lingerie and hosiery; spk. Polish; lv. N. W. Side; good salary; steady. Phone Belmont 7924.

SALES GIRL—EXPERIENCED, IN BAKERY and delicatessen; evening work. Apply 307 E. 55th-st.

SALESGIRL—EXPERIENCED, FOR DRESS shop. 3146 W. 63d-st.

SALESLADY—EXP., FOR LADY'S SPECIALty shop at once. 1160 E. 63d-st.

SECRETARY—TO SALES EXECUTIVE. IMmediate and permanent employment for young lady of ability and culture. Must be rapid at dictation and transcription. In replying give experience, age, nationality, salary expected and other helpful information. Appointment this week. Address G A 577, Tribune.

STENOGRAPHER.
Experienced, capable, knowledge of bookkeeping and collection work; gentile; state age, experience, salary desired. Address S B 245, Tribune.

Stenographer-Secretary.
Experienced, thorough knowledge of accounts. North Side. Address H M 346, Tribune.

STENOGRAPHER
with legal experience; permanent position. Mr. Brill, 1465 First National Bank Bldg.

STENOGRAPHER.
Experienced. Knowledge of billing. Small office. Diamond Electric, 45 S. Wells-st.

SWITCHBOARD OPR.
Preferably with bank experience; Northwest Side bank; state experience and salary desired. Address H P 332, Tribune.

PLACEMENT WOMAN
capable of taking charge of Department of [4] Placing People. [Commercial and Industrial.] A real proposition to experienced woman. See Mr. McInerny, JACKSON AGENCY, Rm. 703, 20 E. Jackson.

SWITCHBOARD OPER.—EXP., IN APT. HOtel; services in exchange for apt. Lincoln 6820.

TYPISTS—FOUR, EXP., RAPID AND ACcurate. Room 247, 422 S. Dearborn-st.

YOUNG WOMEN,
ages 18 to 25; some high school education; free training for telegraph positions; salary $100 per month when qualified; an excellent opportunity for young women who are seeking a high grade and permanent business connection.
APPLY EMPLOYMENT BUREAU,
Western Union Telegraph Co.
ROOM 211, 427 S. LA SALLE-ST.
4440 W. DIVISION-ST.

CASHIER FOR EVENINGS.
Experienced; good salary.
2007 S. STATE-ST.

Executives and Managers.

MANAGERS.
Capable and experienced in ready to wear specialty shops; good salary; great possibilities for advancement. Apply 8th floor, 318 W. Adams.

OFFICE GIRL.
Experienced. One who thoroughly understands figuring lists. Must be accurate and a good penman. Paragon Laundry, 3543 N. Ashland-av.

LADY—REFINED, WITH A1 REF., FOR PROFITABLE connection, high class firm; very little time required. MRS. FERGUS, Rm. 1546, 310 S. Michigan-av.

Factory and Trades.

Artificial Silk Winders.
Experienced. Good pay. Steady work.
LOUIS TERRY CORP.,
500 S. Throop-st.

BEAUTY OPERATOR—ALL ROUND, REAListic P. W. Ph. Cicero 186 or 5008.

BEAUTY OPERATOR—EXPERIENCED MARceller. 3025 Wentworth-av.

BINDERY GIRLS.
EXP. IN LIBRARY WORK.
See Mr. Findeisen. EDWIN ALLEN CO., 2249 Calumet-av.

BINDERY GIRLS—EXPERIENCED; GOOD pay; state experience and phone number. Address H D 447, Tribune.

Enamel Ware Inspector
with experience; rate 50 cents. THE CONOVER CO., 3302 W. 66th-st.

FUR FINISHERS,
experienced. THOMAS B. McELROY COMPANY, 17 N. State-st.

WANTED—FEMALE HELP.
Factory and Trades.

GIRLS FOR VERY SMALL,
delicate work; assemblers, solderers, coil winders; experienced on fine wire. Jewell Electrical Instrument Co., 1650 Walnut-st.

GIRLS
for tinting and stenciling needle work patterns. Give age, exp., and salary. Address S D 354, Tribune.

GIRLS—18-25 YEARS OF AGE; STRONG, for factory stock room work. 1005 W. Erie-st.

LAUNDRESSES—COLORED; EXPERIENCED shirt ironers; good pay, steady work. Campbell Hand Laundry, 2517 W. Division.

LAUNDRESS — EXPERIENCED SHAPERS. 3139 Clybourn-av.

MARCELLER-FINGER WAVER — ALL around operator. Fannette Beauty Shop, 2722 N. Spaulding-av.

MARCELLER AND FINGER WAVER—EXpert only. 923 E. 47th-st.

MARCELLER AND ALL AROUND OPERAtor—Oakland 2408. Apply at once.

MARKER AND SORTER — EXPD. STEGE Park Ridge Laundry, 822 W. Center-st., Park Ridge.

MONOTYPE KEYBOARD OPERATOR—FOR HIGH GRADE PLANT IN NASHVILLE, TENNESSEE. EXCELLENT WORKING CONDITIONS. OPEN SHOP. MUST BE ABLE TO SET FIRST CLASS, CLEAN PROOF. STATE FOLLOWING IN FIRST LETTER: AGE, EXPERIENCE, REFERENCES, WHEN AVAILABLE, AND SALARY DESIRED. ADDRESS K H 48, TRIBUNE.

Mounters and Assemblers.
Experienced on radio tubes. 1020 So. Central Park, Nevada 1011.

OPERATORS.
Loose wrap, for S. and S. machines; must be thoroughly experienced. Apply EUREKA PAPER BOX CORP., 811 Rees.

OPERATORS—50.
Experienced on power machines. ACME PILLOW CO., 2911 S. La Salle.

PERMANENT WAVERS, FINGER WAVERS —Good sal. to experts. Dearborn 8740.

PRESSER.
Experienced laundress on men's shirts; new work. Apply 18 N. Sangamon-st., 2d floor.
MARSHALL FIELD & CO.

REALISTIC AND PERMANENT WAVERS Also finger wavers, experienced. STONE'S, 6 W. Randolph.

SHADE MAKERS.
Silk shade makers; white and colored; experienced in doing nice work; exp'd. only need apply. KERNES MFG. CO., 1400 N. Halsted-st.

Household Help.

COUPLE — White. Man: chauffeur, houseman, etc.; wife: cooking, housework; permanent position; work out of city during summer months; references, salary expected.
Address H C 531, Tribune.

COUPLE — WHITE; GEN. HOUSEWORK, cooking, yard, and driving. Wilmette 2199.

GIRL—WH.; ASSIST CARE 7 YR. BOY; plain cooking; stay on place; good salary to right party. Surf Hotel, Apt. 612.

GIRL—GENL. HSEWK.; GOOD COOK, REFerence required. 115 Michigan-av., Highwood, Ill. Ph. Highland Park 2106.

GIRL — COMPETENT FOR GEN. HOUSEwork; white preferred. 2208 Pratt-blvd. Rogers Park 5353.

GIRL—GEN. HSWK., GO TO COUNTRY. 4957 N. Lawndale; Keystone 6234.

GIRL—WHITE, TO ASSIST WITH HOUSEwork. 5726 Washington-blvd. Col. 9843.

GIRL—FOR GENERAL HSWK.; GOOD cook. Stay on place. Roosevelt 8521.

GIRL—WHITE, LIGHT HSWK.; MUST LIKE children; gd. home. Briargate 2926.

MAID—COLORED; GENERAL HOUSEWORK and care of children. Stay nights. Call Plaza 2072, between 9 and 12 a. m.

MAID—WHITE; GEN. HSEWK., PLAIN cook; fam. 4; ref. Ph. Winnetka 3398.

NURSEGIRL—COLORED; TO TAKE CARE of baby; good home and good wages. 327 E. Garfield-blvd.

NURSE MAID—WHITE, HELP WITH children and second work. Refs. 1428 E. 57th-st., 1st Apt.

SECOND MAID.
White, experienced, willing to go to Lake Geneva for summer. State age, experience and phone number and salary expected. Address S E 180, Tribune.

WOMAN — INTELLIGENT; WHITE; TO care for little girl and do gen. hsewk. Small family. $15 week. 1114 Pratt-blvd. Briargate 4275 from 7 to 8:30 a. m. or 7 to 9 evenings.

WOMAN—GEN. HSWK., LAUNDRY, COOKing; half or whole days. Irving 3159.

WOMAN—BET. 20-25; WHT.; SM. FAM.; gd. home; no heavy wash. Sunny. 7246.

Clubs, Hotels, and Restaurants.

CASHIER—WITH SOME FOOD CHECKING experience for high class loop restaurant, desirable hours. Address S 303, Tribune.

COOKS—COLORED, DISHWASHERS, AT once. 5534 S. State.

COOK—GERMAN PREFERRED, FOR LIGHT lunch. 3465 S. Morgan-st. Boulevard 9131.

GIRL — WITH SOME WAITRESS EXPERIence German restaurant. 3422 Southport-av.

GIRL — EXTRA WAITRESS, 6 DAYS A week. 50c per hour. 204 E. 43d-st.

LADIES—YOUNG, FOR COUNTER WORK in sandwich shop. Apply White Arrow Coffee Pot, 1420 S. Michigan-av.

LINEN ROOM WOMAN — EXPERIENCED; must operate power machine.
PLAZA HOTEL, 1553 N. Clark.

LUNCH AND SODA FOUNTAIN GIRL—EXP. $4 a day. 601 S. Clark. Drug Store.

MAIDS.
White; Chicago hotel experience. Apply Housekeeper.
HOTEL KNICKERBOCKER,
163 E. Walton-pl.

MANAGER—HSKPR.; SMALL N. S. HOTEL; pref. exp. marr. woman with empl. husband; live on prem., also sal. 4900 Kenmore.

PANTRY GIRL—EXPERIENCED, WHITE; North Shore health resort, Winnetka 211.

Trained Infant's Nurse.
Experienced; excellent salary; must have best references. Call after 10 o'clock mornings, Dorchester 9858.

WAITRESS.
Hours 11 to 2; fountain luncheonette exp. Triangle Drug Co., 741 Milwaukee-av.

WAITRESSES—10.
Must be well experienced. STONER'S, 169 N. Clark-st.

WAITRESSES.
Apply ready for work. 2243 S. Michigan.

WAITRESSES—SIZE 34 OR 36; EXTRA and steady work; experienced only need apply. 3801 W. Madison-st.

WAITRESSES—EXPERIENCED; DAY AND night. New Daley's Restaurant, 3957 W. Fullerton.

WAITRESSES — GOOD WAGES AND FOOD tips. 2421 S. 52d-av., Cicero.

WAITRESS — EXPERIENCED, HUNGArian Restaurant, 3204 Lawrence-av.

WAITRESSES—EXP. SHORT HRS.; FOUNT. table. Mayfair Lunch, 114 S. Dearborn-st.

WAITRESS—ARM SERVICE EXPERIENCE; union restaurant. 68 W. Randolph.

WOMAN—YOUNG; EXPERIENCED, FOR fountain and luncheonette. Call 1364 E. 47th-st.

WOMAN—YOUNG, FOR GENERAL HOTEL work. 1245 S. Michigan.

Saleswomen.

A REFINED LADY
wanted for a special position with a large Chicago concern. Must be ambitious and willing to learn our business. Personality, tact and the ability to meet people are more important than previous experience.
Pleasant, congenial work where your earnings will depend on how many hours you work and on how you follow our instructions. A fair salary to start if you qualify. Permanent position with old, reliable firm. Do not write or phone. Call in person only. You will be given a confidential interview and told at once if you can fill this particular position. Apply Monday, 10 a. m. to 4 p. m., to Miss Marie Walters, Suite C2 and C4, Brevoort Hotel.
120 W. Madison-st.

A SALARY AND COMMISSION
to bright intelligent women to show houses. No experience necessary as we will give you proper training. Call at 32 W. Randolph-st. Suite 612. Mr. Staley.

EXCELLENT PAY.
Opportunities in Chicago and other cities; large corporation; new idea. Mr. Craig, 1126 State Lake Bldg.

LADY—YOUNG, 28 YEARS OR OVER, with ability to meet people. Education and personality necessary. Splendid opportunity for promotion. One living on North Side preferred. Apply in person from 10 to 12 a. m.
MR. J. C. HALL,
118 MARION-ST. OAK PARK.

SALESWOMEN—I WANT 3 SALESWOMEN, 30 to 50 years of age, acquainted in West and Northwest Side, to assist me in my rapidly growing business. Wonderful opportunity to make money and to develop your own business.
MR. OTTOW,
1632 Belmont-av.

FIVE SALESLADIES.
Full or part time; over 25 years old. Apply Rm. 811, 192 N. Clark-st.

SALESWOMAN — FOR OUR CHICAGO force. Travel if preferred. This is a real opportunity. Address S 490, Tribune.

SALESWOMEN—YOUNG, TO SELL HOUSEhold articles. Gd. opp. 1054 N. California.

SALESLADIES—$25-$100 WEEKLY. ROOM 1350, 440 S. Dearborn.

WANTED—FEMALE HELP.
Saleswomen.

SALESWOMEN—FOR CITY WORK ONLY. No previous selling experience necessary. We teach and train you. SEE MANAGER.
Suite 402. 6 North Clark-st.

SALESWOMEN—EXPERIENCED IN THE sale of high grade securities, desiring permanent connection; state qualifications. Address R. H. Davis, R. 1148, 120 S. La Salle-st.

TELEPHONE SOLICITOR,
between 24 and 30 years of age; single; living on South Side; for well established fuel company. Salary and commission. Apply to ETHEL DICKSON, Haymarket 4578.

TELEPHONE SOLICITOR,
between 24 and 30 years of age, single, living on south side, for well established fuel company; salary and commission. Apply to ETHEL DICKSON, Haymarket 4578.

12—WOMEN—12
High class experienced Saleswomen, neat appearing, 25 to 40 years of age, to call on Chicago beauty parlors introducing quick selling product of absolute necessity to women.
Salary and Liberal Commiss.
See Mrs. Keneipp, care of Everywoman's Laboratories, 180 N. Wacker-dr. [formerly N. Market-st.].

Miscellaneous.

WOMAN OF CHARACTER
to fill important traveling position that is not routine and offers unusual opportunity for advancement; high school education, unencumbered; age 28 to 45; no investment required; guaranteed income and opportunity to earn $3,000 a year; do not telephone. Call in person. Canvassers need not apply. MRS. WEEDMAN, Congress hotel.

AMBITIOUS WOMEN
over 25. If you are sincere I will make you earn from $50 to $100 per week and have you driving your own car inside of 10 days; my time is valuable; you will not be wasting yours when you investigate this. Address G A 83, Tribune.

EDUCATED WOMAN,
Over 28, WITH ATTRACTIVE PERSONALITY, for special TRAVELING POSITION OF IMPORTANCE. Will pay big for proper personality and WILL APPEAL TO CULTURED, AMBITIOUS PERSON. Salary and rapid advancement. [illegible] S. Perry, 203 N. Wabash-av.

$2.50 AN HOUR
FOR YOUR SPARE TIME.
Housewives and business women over 25 years of age. I will pay you a salary and bonus. No selling. Pleasant work. Apply at Suite 612, 32 W. Randolph-st. Mr. Kane.

YOUNG LADIES (3)
not over 22 years, to travel with manager and wife; girls must have pleasing personality and be able to furnish A-1 references; experience unnecessary. Phone MR. HENRY, Longbeach 2100 for appointment after 10 a. m.

TEACHER—POSITION OPEN FOR TEACHer who has not signed contract for further teaching and would like to transfer her training to another field of educational activity. The position pays from $2,500 to $3,500 a year and holds opportunity for future advancement. See Miss Wilcox, Suite 1000, 360 N. Michigan-blvd.

WOMEN—LIVING IN CITIES OF 25,000 OR more. Several, with pleasant voices, to advertise by telephone for national concern. Experienced telephone solicitors preferred. Send full particulars regarding self and home telephone number. E. Kamp, Giles Building, St. Louis.

UNUSUAL OPPORTUNITY
for a neat and aggressive woman, well acquainted in Chicago; no selling; salary; permanent if qualified; West or North Side resident preferred. Room 900, 6 N. Michigan.

LADIES—CATHOLIC, TIRED OF STORE and factory work. We can use 6 ladies, married or single, to do special work on South Side. Call before 10 at Room 1, 331 W. 63d-st., and before noon at Room 1310, 6 N. Michigan-blvd., for details.

SUMMER WORK
for teacher or advanced student; real health giving, enjoyable vacation; splendid salary; unusual promotion for second summer. Address E A 68, Tribune.

APPOINTMENT MAKER.
Lady of culture and refinement to assist me by making appointments. Apply Mr. Jones, 415, 4010 W. Madison.

LADY—CATHOLIC, HONEST AND RELIAble, for special work. Right party can earn $50 to $100 per week or more if follow instructions. See MISS CHURCH, 310 S. Michigan. Room 1546.

Real Silk Hosiery Mills
can place 5 women, full or part time, in open territories; canvassing optional. See MR. KONRAD, Rm. 714, 36 S. State-st.

NURSES' COURSE—
Two years' accredited training school allowance and full maintenance. Apply Superintendent of Nurses, BELMONT HOSPITAL, 4058 Melrose-st., Chicago, Ill.

NEAT AND COLLEGIATE
appearing young ladies not over 23 years of age; salary $15 a week to start. Apply Manager, R. 80, 1104 S. Wabash-av. before 1 p.m.

WOMAN—CULTURED, WITH INITIATIVE and good personality for responsible position; splendid future for applicant meeting requirements. Address E A 53, Tribune.

HIGH SCHOOL STUDENT—18 YRS. OR over; you can earn $8 every day during vacation. See me today, 9 to 12 or 1 to 4, at 4819 Fletcher-st. Edmonds.

COLLEGE STUDENT OR TEACHER FOR vacation; free training in salesmanship; salary $156 for 52 days. Address B A 76, Tribune.

WOMAN—UNUSUAL OPPORTUNITY WITH interesting income and substantial future for woman of education. The Book House for Children, 360 N. Michigan-blvd.

WOMAN—CHRISTIAN [PROT.] TEACHER or college graduate, 25-40; write fully; give phone. Address E Y 333, Tribune.

WOMAN—OVER 27, MARRIED OR SINgle; reliable firm; opportunity for advancement. Ph. Sup. 8260 for personal interview.

WOMAN — GOOD PERMANENT INCOME; new profitable bus.; requires education. Shepherd & Lawrence, Inc., 180 N. Michigan.

WOMEN—DO FANCY WORK AT HOME. Deposit req. Main store, 2514 Lincoln-av.

Employment Agencies.

"A. R. B." OPENINGS.
4 BKPRS., loop and south $25
STATISTICAL CLERK, some typing $110
2 CLERKS, ledger or figures, exp. ..$18-$20
50 STENOS., A1 firms ....$18-$20
15 STENOS., 1 or 2 yrs.' exp. ....$25-$35
2 TYPISTS, s. w. and south ....$20-$24
No registration fee or advance payment.
American Railway Bureau,
11 S. LA SALLE-ST. SUITE 1135.

JACKSON AGENCY
Stenographers, $15-$35; Typists....$15-$23
General Office Clerks, $15-$23. Office Device Operators, $20-$27; Beginners in all lines, $14-$16.

Also position for MAIDS, Waitresses and Factory Girls, $15 up.
20 E. JACKSON, ROOM 702.

COMPT. OPER......$20 to $28
Asst. Bookkeeper $25
Compt. oper., Burr., beg. $22
Typists ....$18-$22
Stenographers ....$20 to $30

ASSOCIATED SERVICE,
NOW AT R. 1006. 10 N. CLARK-ST.
STENO.-SECY., LP., SML. OFC. $130
STENO.-BKPR., N. W. side $130
STENO.-DICT., Loop $130
4 STENOS., Loop and N. Side $125
COMPT. OPERATOR $110
ELLIOTT FISHER BKKPR. ....$20-$30
........$25-$30

"THE OCCUPATIONAL,"
20 W. Jackson-blvd. Rm. 1410.

C-R-A-I-G A-G-E-N-C-Y.
[12] STENOS., GENL. OFC., loop, etc. $110
[5] STENOS.-SECRETARIAL, all $125-150
[7] BEGINNER STENOS., start ....$75-$85
[5] BOOKKEEPERS, between ....$110-$140
[47] SALESWM., TYPISTS, MISCL. $85-150
209 S. STATE-ST. 7TH FLOOR.

W. & W. PERSONNEL
SWITCHBOARD OPERATORS-STENOS. $110
5 COMPT. OPRS., LOOP & OUTLYING 110
BOOKKPR., FULL CHG. EXP. W. S. 125
BURROUGHS BKPR., BANK EXP. 100
19 S. LA SALLE-ST. SUITE 1507.

NORTHCENTER BUREAU.
4 Comptometer Oprs. $90-100
1 Moon Hopkins Biller $25
Powers Key Punch Oper. $110
1951 Irving Park-blvd. Room 205.

Marie Louise Hotel Bur.
WAITRESS, Ind. ....$60, r. b.
MAIDS, 25 ....$65-$75
COOK, A-1 refs. $45
Room 308. 936 N. Michigan.

STENOG.	$25	REST. COOK	$30, B.
Factory	$16	Caft. girls	$18, B.
Hotel maids	$17, b.	Inst. maids	$45, r. b.

Waitress, Maids, Kitchen, Country.
BUSCH AGENCY, 184 WASHINGTON.

CORBOY SERVICE.
COMPTR. OPRS. [6], Loop $25
HIGHEST GRADE POS. IN CITY.
20 W. Jackson-blvd., Rm. 1508. Wab. 9284.
9 COMPTOMETERS ....$18-$135
DOCTOR'S ASSISTANT ....$18 UP
TYPIST BANK $20
STENOS., INSURANCE $25
32 N. STATE-ST. ROOM 1418.
STENO., 3 YRS. EXP., S. S. $25
UNDERWOOD FAN FOLD BILLERS $25
TYPISTS, S. S. AND LOOP ....$18-$23
ATLAS EMP. SERVICE,
6250 S. HALSTED. RM. 10, 2D FLR.

PHILLIPS & PETERSON.
SWEDISH EMPLOYMENT AGENCY.
1043 School-st. Bittersweet 0627.

2D COOK, WAITRESSES, CHAMBERMAIDS, pantry, cooks; resorts, clubs, institutions. JENSEN, 192 N. Clark-st.

OFFICE POSITIONS—APPLY
LOYAL PERSONNEL,
Room 1006, 32 N. State.

TELLER—BANK, GEN. EXP. $250
ACCT. JR., SOME EXP. $125
THE HONES CORP., 20 W. JACKSON.

NURSES—REGISTERED, GRADUATES, UNdergraduates and practical. Chicago and North Shore Registry, Buckingham 6852.

ZINSER PERSONNEL SERVICE—
For Univ. and H. S. graduates.
Suite 1548. 140 S. Dearborn-st.

BIG CHOICE HSHLD., HOTEL POS. META Employment. 4057 N. Damen, nr. Linc.-av.

WANTED—FEMALE HELP.
Employment Agencies.

Consolidated Agencies
"A NATIONAL ORGANIZATION."
STENO.-SECRETARY, Mich.-av. $135
STENO.-BKPR., La Salle-st. $35
A1 CASHIER, retail exper. $130
P. C. BKPR., real estate exper. $130
2 LEGAL STENOGRAPHERS, loop $150
2 STENOS., DICTAPHONE OPRS. $150
DICTAPHONE OPR., south side firm $135
BURROUGHS BKPR., bank exper. $125

No Registration Fee
BOOKKEEPER, light dictation $115
BKPR.-TYPIST, 1 girl office $110
LEDGER CLERK, neat penman ....$90-$100
M. [illegible] FILE CLERKS, insurance $100
POLICY WRITERS, experd. $110
4 TYPISTS, north side, permanent $120
3 STENOGRAPHERS, 1-2 yrs.' exper. $140
TIMEKEEPER, experd. ....$85-$90
INSTALLMENT CREDIT CLERK $110
CLERK, good at figures ....$85-$90

Long Time Guarantee
TYPIST-P. B. X. OPR., northwest $95
TYPIST-P. B. X. OPR., loop $110
UNDERWOOD FANFOLD BILLER $120
TYPIST-BILLER, west side firm $100
TYPIST-CLERK, west side firm $100
MULTIGRAPH OPR., near north side $110
JR. STENO., some posting $18
JR. STENO., some switchboard $18
JR. CLERK, neat penman $19
2 ADDING MACHINE OPRS., loop ....$17-$18
SKIP TRACER, will teach $15
TELEPHONE SOLICITOR, experd. $20-$25
2 READY TO WEAR SALESLADIES $25
11th Floor, 209 S. State-st.

YOUR POSITION HERE!

Cooks	$30-$40	Maids, hotel	$70
Pantry girls	$[illegible] b.	Maids, ctry. cl.	$50 r. b.
Pastry cooks	$22	Maids, hosp.	$45 r. b.
Sandw. girls	$18 b.	Gen. hswk.	$20 r. b.
Soda fount.	$21 b.	Scrubwomen	$65
Dining rm.	$50 r. b.	Cleaning	$70
Salad girls	$20 b.	Cafeteria, 6 da.	$18 b.
Bus girls	$14 b.	Kitchen	$18 b.

THREE LARGE LOOP OFFICES.
LA SALLE AGENCY,
406 S. DEARBORN-ST., 2D FLOOR.
MORRELL AGENCY,
306 W. MADISON-ST., BANK FLOOR.
FRANKLIN AGENCY,
109 N. DEARBORN-ST., 4TH FLOOR.
FACTORIES—MACHINE SHOPS.

Punch press	65c	Facty., no exp.	$18
Coil winders	55c	Lndry. pressers	$20
Solderers	50c	Wrappers	$20-$22
Assemblers	50c	Labelers	$20
Radio, no exp.	$28	Candy facty.	$25
Bindery, exp.	$25	Laboratory	$25
Bindery, no exp.	$18	Mangle, ldry.	$20
Learn trade	$22	Shirt finish	$28
Power mach.	$35	Coremakers	$28
Pw. mch., no exp.	$16	Hand ironers	$26

FRANKLIN AGENCY,
ROOM 404. 109 N. DEARBORN-ST.
FOR HIGH CLASS CLERICAL POSITIONS,
SEE OUR CLERICAL DEPARTMENT.
Food Checkers, $90, b.; Hotel Switchboard, $80; Cashier, $65, b.; Studio Receptionist, $14. Other good clerical positions.
FRANKLIN AGENCY,
ROOM 406. 109 N. DEARBORN-ST.

2 STENO.-SECYS. $35
STENO., DETAIL, Maywood $120
STENO., Park Ridge $25
SWBD., LT. STENO $25
SWBD., ORDER CLERK $100
CASHIER, Ticket Seller $22.50
TYPIST, good at figures $90

4 Dictas	$25-30	3 Stenos	$22.50
Stenos	$22-25	Compt. Opr	$120
Bkkpr., Typist	$25	Typ.-Biller	$110
Purr. bkkpr.	$110	Swbd., Hotel	$80
Biller, asst. bkpr.	$30	Temp. typ	$80

MAIDS, MAIDS ....$15-$18
COUNTER GLS., inex., Orange Huts, $15-Mls.
Manicurist, lp. ....Open | Beauty opr $25-40
Asst. per. waver .$20 | Lt. factory $15
Soda disp. ....$18 | Cook $25
LDRY., FDERS., FOLDERS, MKRS., OPEN
S-H-A-Y, 14 W. Washington

O'SHEA—O'SHEA
2%—Entire Fee—2%
25 STENOGRAPHERS AND SECRETARIES, all parts of city, permanent or temporary ....$17-$35
LEGAL STENOGRAPHER, loop $140
STENO.-SWITCHBOARD OPR., coal exp. $30
STENO.-CLERK, nr. Northwestern depot $110
DICTAPHONE OPER., Mich.-av. $115
TYPIST-FULL CHGE. BKPR., So. Si. $115
BURROUGHS CALCULATING MACHINE OP. $80
A1 FILE CLERK, So. Side $100
TYPIST-ASST. BKPR. $100
TYPIST-SWITCHBOARD OPER. $90
MANY OTHERS.
64 E. JACKSON, ROOM 808.

South Side Consolidated.
STENO.-SEC., excep. oppr. fin. hse. ..$175
STENO.-SECY., S. S. publish. ....$140-$150
TYPIST-CLERK, South Side $75
TYPIST, Bank $85
BURROUGHS BKKPR., Bank $110
STENO.-CLERK, Southwest $110

Housemaids	$14-20	Fount. Girls	$18
Delicatessen Gls.	$18	Exp. Salesladies	$25
Hotel Maids	$65-$75	Dish Washers	$15-18
Laundry	$18	Waitresses	$15-20
Factory Girls	$15-$20		$14-$20

Suite 324, 1180 E. 63d-st.

INTELLIGENCE BUREAU.
Factory Girls, no exp.....$18

Bindery	$18-$26	Radio, no exp.	$18
Power Mach.	$20-$26	Candy girls	$18
Solderers	$18-$20	Samplers	$20
Coil winders	$18-$24	Punch press exp.	$20

HOTELS—CLUBS—RESTNT.
COOK, SUMMER RESORT ....$30 RB
Beauty Parlor Attendant $25

Cashier	$18	Hotel maids	$75
Hosp. maids	$50 RB	Tray girls	$18
Counter girls	$18	Domestics	$18 RB

COLORED HOTEL MAIDS, $60.
162 N. STATE-ST. 7TH FLOOR.

THE BAYNE AGENCY.
HIGH GRADE POSITIONS.
STENO.-SECY., 1 girl office $130
STENO.-Secy., 9-5, insurance, lp. $120
STENO., Near N. adv. agy. 9-5 ....$120
3 STENOS., 2-3 yrs. exp. ....$100-$110
DICTAPHONE OPR., light steno. $110
COMPT. OPR., West Side $110
COMPT. CLERK, loop, sm. office $100
KEY PUNCH OPR., LOOP ....$110-$125
TYPIST, LP., bonds; fine pos. ....$ 85
TYPIST, 9-4:30, LOOP ....$ 90
LEDGER CLK., rapid, adv., S. W. ..$85-$100
GEN. OFC., gd. at figures, Nr. N. ....$ 85
SUITE 1008. 7 SO. DEARBORN-ST.

Employment Brokers
CALL EARLY AND BE PLACED TODAY
STENO.-LEDGER CLERK, only girl $25
STENO. AND TYPIST CLERKS ....$20-$25

Comptom. opr.	$125	2 Cashiers	$18
Swbd., hotl. exp.	$85	Comptometer	$20
File Clk., loop	$70	Add. Mch. Oprs.	$65
4 Stenos.	$25-$30	Typist, 6 mo. exp.	$70
6 Burr. Bkkprs.	$100	Beg. Steno.	$20

20 E. JACKSON, ROOM 800.

DAVIS PERSONNEL
STENO.-SECY., 25-30 YRS., N. S. $35
STENO., 23-24 YRS., LP. $25
COMP. OPR., GOOD APPEAR., LP. $30
KEY PUNCH OPR., POWERS MACH. $25
TYPIST-BKKPR., 23-25 YRS., LP. $100
TYPIST, TEMP., FOR SUMMER, $4.50 DAY
20 E. JACKSON, R. 1202.

West Side Consolidated.
The following positions open:
25 factory girls, $15-$18; 5 packers, $15-$20; 15 hotel maids, $12-$18; 25 waitresses, $15-$23; laundry, open; 10 hotel maids, $65-$75; hospital help, r. b., $50-$70.
Room 315, 9 S. Kedzie-av.

PERSONAL EMPLOYMENT.
2 Comptometer Opers., 1-2 yrs. exp. ..$22.50
5 Stenos., S. S. positions ....$25-$35
File Clerk, Prot., A1 exp. ....Open
Ledger Clerk, Prot., good penman ....Open
2 Typists, 2 yrs. experience ....$20-$22.50
Factory Girls [5], exp. pref. ....$18-$20
6322 S. Western-av., 2d floor.

ALL-TRADES BUREAUS.
Switchboard-Typists, gen. $20
Pastry cook ....$35 B. | 2d cook ....$25 B.
Hotel maids ....$70 | Maid, hosp. ..$45 R. B.
Mangle ....$15 | Factory $15
ALL TRADES, 309 S. La Salle, Rm. 214.

CHICAGO PLACEMENT SERVICE.
STENO.-SEC., South Side, small office $125
TYPIST-BILLER, Southwest $90
TIMEKEEPER, W. 63d-st. $100
ROOM 9. 6341 S. HALSTED-ST.

SEE MRS. MACK FOR HOTEL WAITRESS, $40. B. B. Cafeteria Counter, 173 W. Mad.

TRADE SCHOOLS.

GIRLS—GET A
BUSINESS TRAINING.
Learn steno., typing, bookkpg., filing, indexing, general office work with employment service; short, accurate training by experts. Grammar, H. S., or Coll. educ. Day or eve. Sheridan Schools, Suite 806, 8 S. Dearborn-st. Central 2886.

LEARN SWEDISH MASSAGE
Hydrotherapy and physiotherapy, 6 weeks' course; day or eve. classes. Write or call NATIONAL COLLEGE, Recog. State Dept. of Reg. and Education. Established 1908.
20 N. ASHLAND. SEELEY 6940.

LEARN MANICURING WITH ALL INSTRUments; only $25.00; we also teach all methods permanent waving and beauty culture; $25.00 starts you; Columbia pupils always in demand. 32 N. State-st., Suite 701.

FILING AND INDEX POSITIONS. FREE PLACEMENT SERVICE. Harmsworth School, 127 N. Dearborn.

GERTRUDE HALE—A FULLY ACCREDITED SCHOOL OF BEAUTY CULTURE. ROOM 706, 14 W. WASHINGTON-ST.

AMERICAN SCHOOL OF ETHICAL BEAUTY CULTURE, ELIZABETH McGRATH, R. N., 190 N. State-st. Phone Dearborn 4323.

G-I-R-L-S—LEARN H-E-I-M SYSTEM OF beauty culture. Day or evening courses. Reasonable. 911 W. 63d. Ph. Eng. 4634.

SEWING OPERATORS—IN BIG DEMAND. Easy work. Good pay. Positions waiting. MASTER Operating School, 100 N. State.

COMPLETE COURSE IN MANICURING UNder supervision of experts for only $25. NINA PARKER SYS., 14 W. Wash., Suite 300.

WAITRESSES — TRAINED FOR HOTELS, clubs and restaurants. One week. Small fee. Rm. 1004, 32 N. State-st.

THE CHICAGO HAIRDRESSING ACADEMY. Thorough instruction in Beauty Culture. 64 W. Randolph-st. Entire Second Floor.

TRADE SCHOOLS.

A GOOD POSITION
is waiting for YOU—at a substantial salary—after only a few weeks of our world famous training. Spend your summer vacation hours in our great, cool, airy LOOP SCHOOL and fit yourself for one of these fine openings. July classes forming now.
SEE US THIS WEEK FOR SPECIAL NEWS! IF UNABLE TO CALL US, WRITE FOR INFORMATION.
E. BURNHAM
School of Beauty Culture,
Chicago. Tel. Randolph 3351. 138 N. State-st. Dept. 18.

Special 10 Day Offer!
There are more Marinello Shops than any other system. They are of the better grade and demand only Marinello Girls at good pay! Write for our special offer at once or phone Superior 3743.
Marinello Beauty School
NAME ....
ADDRESS ....
At N. W. Corner Chicago and Michigan-avs.

A RARE OPPORTUNITY
For young women to prepare for excellent positions as Physicians' and Dentists' Assistants. Much in demand. Sponsored by Red Cross. Evening class lecture and laboratory instruction permits daytime employment. Call or write. Open 10 a. m. to 4 p. m. or Mon. and Thurs. evenings.
GRACE INSTITUTE,
907 MEDICAL ARTS BLDG.,
185 N. WABASH-AV.

THERE'S A GOOD POSITION FOR YOU
when you learn Beauty Culture at Moler's. Salaries larger than you have ever dreamed of earning. Large part of expense can be earned while learning. Call, write, or phone.
MOLER SYSTEM,
512 N. State-st. Sup. 5456.

GIRLS WANTED.
Earn while learning typing, filing, dictaphone, stenography or bookkeeping. Individual instruction, day or evening. No entrance fee. Inexperienced girls who qualify will be furnished positions that will more than cover the cost of instruction. Call, write or ph. Diversey 0831. National Business Institute, 427 Diversey-pkwy.

WILL ACCEPT A FEW INEXP. WOMEN over 20 willing to train days or eves. for positions as Drs.' asst., indus. or private nursing. 1322 Capitol Bldg., 159 N. State.

DRESSMKG.—MILLINERY SCHOOLS.

LEARN TO DESIGN — SKETCH SMART clothes for yourself or as a profession. Master Designing College, 190 N. State.

LEARN DESIGNING, DRESSMAKING, MILlinery. Forest Academy, 159 N. State.

LOST AND FOUND.

TO LOSERS.
When you advertise a lost article in The Tribune, your advertisement receives the benefit of free listing in The Tribune Public Service Office at 1 S. Dearborn-st. for a period of two months. Such service facilitates the recovery of lost articles. Advertise

TO FINDERS.
If you have found a cat or dog, a pocketbook, jewelry, or fur, and cannot locate the owner through the "Lost and Found" ads in today's Tribune, call and go through the "Lost and Found" index at the PUBLIC SERVICE OFFICE, 1 S. Dearborn-st.

ANGORA CAT—LOST—MALE; ALL WHITE. July 1. Reward. Ph. Plaza 6435.

BAG—LOST—JUNE 22, BROWN LEATHER zipper, nr. Oak Park H. S. Vil. 5720-M.

BILL FOLD — LOST — CONTAINING FIVE railroad passes; liberal reward for return. Call Euclid 2925.

BAR PIN—LOST—OVAL PLATINUM, 3X¼ inches, set with large center diamond and many small diamonds. In loop, June 29. Wabash 4300. Mr. Jacobs.

BENNETT-AV., 7030—TO RENT—PRI. RES. sgl. rm., lg. yd., mis. op. I. C. H. P. 5304.

BUNCH OF KEYS.
Will finder of keys on 79th-st. beach call Regent 4073? Reward.

CAMEO PIN—LOST—PEARL CHAIN; LAST gift from departed mother. Reward. Ph. after 6 p. m., Apt. 516, Plaza 3200.

CAMERA—LOST—LEICA CAMERA SERIAL 17992. Return to room 730 Congress Bank Bldg. and receive liberal reward.

DIAMOND — LOST — JUNE 29. UNmounted, La Salle main dining room or lobby; liberal reward. Call Sheldrake 2487 or La Salle hotel.

DOG—LOST—NEAR 51ST-CORNELL; BOSton bull, dark brindle back, white neck, answers to name of Buster; hair burned off on shoulder. Robt. Worsley, New Lawrence Hotel, L. B. 2100, Apt. 707.

DOG—AIREDALE-IRISH TERRIER—LOST—In Beverly Hills, Sunday; answers to name of Skeezix; looks like Skeezix's "Pal." Reward. Dearborn 4032.

DOG—LOST—PEKINGESE RED MALE, MONday morning, 47th-st., near Euclid-av. Return 6837 Euclid-av. Reward. Mid. 3370.

DOG—LOST—BROWN WITH WHITE MARKS on feet, chest and nose; collar and leash; reward. Phone Lakeview 9023.

DOG—LOST—FEMALE POLICE, NEAR 53D and Kenwood. Liberal reward. 750 E. 51st-st. F. M. Mayer. Kenwood 1438.

DOG—LOST—BOSTON TOY BULL FROM Buick sedan. Reward. No questions. Columbus 6340.

DOG—LOST—FOX TERRIER, WHITE FRT. right leg lame. Reward. Kildare 0797.

DOG—LOST—COLLIE, BLACK FEMALE, nursing mother. Call Avenue 5155. Reward.

GLASSES — LOST — DARK CELLULOID frames, Saturday P. M., 56th-st., near Jackson Park. Notify The Campus. 5634 Ellis-av. Phone Fairfax 5682.

GLASSES—LOST—TORTOISE RIM; N. SIDE. Reward. Whitehall 4090, Apt. 1011.

Ladies' Bracelet Lost.
Friday night, gold, with amethyst setting, valued as keepsake. Reward $100. No questions asked. Harrison 0871.

PIN — LOST — DIAMOND, JULY 1, ON street or in Wood's restaurant, Chicago Athletic club, Field's or on north side bus. Return to 811 Utilities Bldg. or ph. Wabash 2500; reward.

PURSE, BLUE—LOST—IN BOSTON STORE or Woolworths. Lib. rew. No ques. asked. Cont. ticket and check; no value, only to own.; rosary, keepsake. Plaza 6078.

PURSE—LOST—GREEN SILK; CONTAINing money, keys, receipts. Rew. Mid. 6930.

RING—LOST—DIAMOND RING WITH FOUR baguette diamonds on sides; engraved "Bill to Alice, 4-10-28"; on Pullman train from St. Paul to Chicago Sunday. Reward. Address K J 14, Tribune.

RING—LOST—DIAMOND AND PLATINUM solitaire, at Chicago Athletic club July 1 at 3 p. m. Confer with club manager. Liberal reward.

SCARF — LOST — 2 SABLE SKINS; BRYN Mawr Country Club, Sunday evening. Reward. Sheldrake 7600, Apt. 709.

WATCH—LOST — MAN'S, MOTHER'S PICture engraved on dial; substantial reward; no questions asked. Call Boul. 4000.

WRIST WATCH—DIAMOND PLATINUM, last Saturday, June 29th, between 4-4:30, either Illinois Women's Athletic club or in Yellow taxi going from the club to 425 Briar-pl. Liberal rew. Lake. 1799.

WRIST WATCH — LOST — PLATINUM set with diamonds and small sapphires in corners. Liberal reward. Call Buck. 5608.

PERSONAL.

PERSONAL — JOHN SZYBYSTY, MISSING since Saturday evening; age 13 years 5 months; height 5 feet 10 inches; weight 158 pounds; brown hair, brown eyes; any one knowing his whereabouts call at 1320 Huron-st. TONY SZYBYSTY.

PERSONAL—MAN DRIVING TO NEW York in Buick sedan Thursday or Friday; room for 4 men, share expenses; references exchanged. 1232 S. Springfield. Crawford 5283. Call between 8 and 10 a. m.

PERSONAL—I AM NOT RESPONSIBLE FOR any debts contracted by anyone other than myself after this date.
GUNNAR W. JOHNSON, 3343 N. Central Pk.

PERSONAL—I WILL NOT BE RESPONSIble for debts contracted by any one but myself. JOHN W. HANSEN.

PERSONAL—MAN DRIVING CHRYSLER sedan to Dallas Sat. or Sun., take 1 or 2 men; refs. exch.; sh. exp. Seeley 3705, Bud.

PERSONAL—NOT RESPONSIBLE FOR ANY debts contracted by any one but myself. WM. A. McMAHON.

PERSONAL—NOT RESPONSIBLE FOR ANY debts contracted by any one but myself. Mrs. D. Dykema-Doorenbos, 6939 S. Halsted.

PERSONAL — KONRAD; MEET ME AT Park and B. D. all day. Call Wab. 3193. Start for Mich. Thurs. JOHAN.

PERSONAL—NOT RESPONSIBLE FOR ANY debts contracted by any one but myself. FREDERIC L. MILLER.

BUSINESS PERSONALS.

PERSONAL—FREE MARCEL MON., TUES., Wed.; Shampoo, Manicure, 25c; Facial 50c. Nestle Circuline Permanent Wave. $[illegible]. CHICAGO ACADEMY OF BEAUTY CULTURE, Inc. 37 S. Wabash-av. Suite 707.

PERSONAL—CASH FOR OLD GOLD, SILVER, platinum, jewelry, dental crowns. Smelting Works, 39 S. State, cor. Monroe, 4th floor.

PERSONAL—MASSAGE, BATHS, ELECTRIC treat. 14 W. Washington-st., Suite 405.

CLUB AND ASS'N MEMBERSHIPS.

CLUB MEMBERSHIP BUREAU—
We have some membership bargains in best clubs. 1503 Mather Tower.

LIFE MEMBERSHIP IN STEUBEN CLUB, $1,050 cash. Address S 95, Tribune.

LEASEHOLDS.

ROOMING HOUSES AND HOTELS—ALL parts of the city; titles guaranteed. CORAN, 800 N. Clark. Superior 8245.

COMP. FURN. 4 R. APT. $185. WILL ST. apt. $50. 4408 Sheridan. Sun. 4491.

TO RENT—ROOMS—CENTRAL.

CLARK-ST., N., 715, 2D FLOOR—TO RENT—Double, single rooms; priv. flat; refer. Call between 6-7 p. m.

WASHINGTON, W., 231—TO RENT—ROOMS with bath; new firepr. bldg.; 2 blks. w. of city hall; very moderate. Franklin 0982.

Y. M. C. A. HOTEL.

See one of the 2,600 rooms; rates $5-$6 weekly; shower baths; hotel facilities; entertainments. Ask for MR. RICKETTS. 826 S. Wabash-av.

NEW WABASH HOTEL.
1234 S. WABASH-AV.
Rms. with priv. baths, $1.50 up. Vic. 8820.

HOTEL MARCO—510 S. DEARBORN-ST. On edge of loop. Clean, bright, outside rooms. $1 to $2 daily. $5 weekly and up.

TO RENT—ROOMS—SOUTH.

CORNELL, 5445—TO RENT—NICELY FUR. frt. room; nr. park, lake, I. C. X. bus.

DORCHESTER-AV., 5226. FAIRFAX 8210.
Dorchester Manor Hotel.
Wonderful rooms for $7 a week and up.

DORCHESTER-AV., 6817. LITTLE HOTEL—To Rent—New bldg., quiet, homelike rms. $8 wk. up; in-a-dor beds, run. w., tub, shr.; comfort. lobby; I. C. and all tr. H. Pk. 9528.

FORTY-SEVENTH-ST., E., 1057, 2D — TO Rent—Cl. cozy fr. rm., $5. Drexel 5828.

GREENWOOD, 6553—TO RENT — LARGE fr. rm., suit. for 1 or 2. Exc. trans., reas.

HALSTED, S., 5502—TO RENT—LGE. FRT. rm. fac. blvd.; pri. fam.; reas.; bus and surf.

HARPER AT 54TH. FAIRFAX 7300.
Hotel Harper Crest
Modern hotel rooms, single, $10.50; double, $12.25; with twin beds, $14; suites for 4, $90; tub and shower. 2 blocks from I. C. X; bus, surface.

HARPER, 5458, 1ST—TO RENT—LG. RM. suit. 2; pri. fam. Midway 1516.

HARPER, 6035—TO RENT—AIRY, CLEAN rms., lge. closets; $7 for 2; I. C., L, bus.

HARPER, 6216, PARK VILLA HOTEL—TO Rent—Cool rs.; $6 wk. up; $1.50 d. up for 2.

HYDE PARK, 1430—TO RENT—FRT. RMS. inador beds; $5 up; nr. pk.; 9 m. lp. I.C.X.

HYDE PK.-BLVD., 5488—RMS., $7-$12 WK.
CECIL HOTEL.
Park, lake, I. C., bus. Tourists invited.

INGLESIDE, 6118, 3D—TO RENT—LG. RM. 2 wind.; pri. fam.; best tr. Fair. 4844.

INGLESIDE, 6208, 3D—TO RENT—ATTR. fr. rm. suit. 2 gents or cple. emp.; ex. tran.

KENWOOD-AV., 6101, 1ST — TO RENT — Large, well furn. front room. Private bath. I. C., surf., L bus trans. Suit. 1 or 2.

KIMBARK, 6045—TO RENT—NCLY. FUR. fr. rms.; reas. Also outside rms. $4 up.

LAKE PARK, 4801—TO RENT—SGL. RMS. pri. bath, lge. frt. rms., $5 up; meals op.

MARYLAND-AV., 6314—PLAZA 5600.
NEW MARYLAND HOTEL.
$8.50 wk. up with bath; ½ blk. 63d-Cottage.

MICH.-AV., 6951—TO RENT—FRT. RM. priv., ref., $5; pleasant surroundings.

NORMAL, 6400. NORWOOD HOTEL — TO Rent — Large, light double rooms; new bldg.; $10; adj. bath, $12; close to surf., L and bus; reasonably priced meals; comp. kitnt. apts. $65 a month. Englewood 3700.

SO. PARK-AV., 6014. SOUTHWAY HOTEL—To Rent—Large, light double rooms, new bld., $8; adj. bath, $10; close to surf., L and bus; transient; $1.50 up. Normal 6700.

STONY ISLAND-AV., COR. 67TH-PL.
NEW PARK HOTEL.
Beau. rms.; bath and shwr.; spacious lobby; 1 blk. Jackson Pk., I. C., and all trans. $8-$12 wk., $1.50-$3.50 per day. Dor. 7510.

TO RENT—LGE. LT. AIRY ROOM, $4; lady or gent.; near park. Kenwood 2486.

Hotel Rooms.
KENROSE HOTEL.
6417 Kenwood-av., 1 blk. I. C., surface, L. B., bath, 1-2 pers.; $10 wk. up. Fair. 8190.

TO RENT—ROOMS—NORTH.

ARLINGTON-PL., 609—TO RENT — FRONT sgle. rms., new. furn., dec.; op. bath; $5-6.

BALMORAL, 1021 — TO RENT—LGE. FRT. room, private family; ex. trans.; nr. lake; $7.00. Sunnyside 6441.

Barry-Broadway Bach. Apts.
3020 BROADWAY. BITTERSWEET 1600.
A quiet place to live—warm, clean, airy, comf. rms., with bath or shower; ph. in ea. rm.; $7.50 up wk.; spec. mo. rates to perm. guests; gar. in conn.; gd. trans.; 15 m. loop.

BEACON, 4731—TO RENT—ATT. RM.; SGL., dbl.; pr. fam.; ex. tr.; mls. opt. Edg. 2311.

BROADWAY, 4049. L. V. 7111.
BROADWAY ARMS.
BEST ROOMS, $5-$6-$7-$10 WEEK.

CHESTNUT, E., 195 — TO RENT—BEYE Apt. Hotel; single sleeping rms., $7 week.

CLARENDON-AV., 4128—
LAKESHIRE HOTEL.
85 rooms, all with private baths and showers, $9 up; bus, L, surface. Bittersweet 3900.

CRESCENT-PL., 822—TO RENT—BEAUT. furn. rm.; priv. family; $6. Graceland 1078.

DEARBORN, N., 1447—TO RENT—NR. LIN. Pk.; clean, comfortable sgle. or dbl.; reas.

DOLE-AV., 642 [2700 N.]—TO RENT—N. dec. com. slp. rms., $4 up. Bath, shower.

DOVER, 4613, 3D—TO RENT—ATTR. LIV. rm., in-a-dor bed; lge. clos., pch., next to bath, bus, girl or cple. emp. Call before 10 or after 6. Edge. 5920.

EDGECOMB, 933—TO RENT—SHER. L. 51 bus; cool, comfortable rms; conservative surroundings; $5 up; 2 blks. to beach.

GEORGE, 1103 [2900 N.]—TO RENT—N. dec., comf. bed. Divrsy. L. bus. surf. $4.

GOETHE, E., 21, NR. ASTOR—TO RENT—Lg. frt. r.; pri. bth.; shr. 1-2 men. Del. 1767.

GOETHE, W., 9—TO RENT—FT. PAR. WITH piano; $10; also rm. with pri. bath, shwr.

JONQUIL-TERR., 1544—TO RENT—SGL. OR dbl. rm., adj. bath; Howard X, lk. Shel. 5887.

KENMORE, 5047—TO RENT—LONG. 0815.
HOTEL DU PONT.
All modern rooms, $7 per week and up.

LA SALLE, N., 1702—TO RENT—OPP. PK. new dec. sgl. dbl. rms., elev., $8-10; w. d.

LAWRENCE, 916—TO RENT—CLN. WELL furn. rs., $5-6 wk.; ½ blk. lake, bus, L.

Lincoln Belmont Y. M. C. A.
Comfortable rooms in new build. for young men; gym., showers, swimming pool; cafeteria; all trans., conven.; 20 min. to loop; rates reas. 3333 N. Marshfield. Bitt. 3333.

MAGNOLIA, 4541—TO RENT—LG. ATTR. front rm., 2 or marr. coup.; also sing. frt. Exc. trans. Reas. Call after 3 p. m.

MAGNOLIA, 4528—TO RENT — OUTSIDE sgle. rm., 1 or 2; r. w.; Wilson L; reas.

MALDEN, 4725. NEW BLDG.
HOTEL LAWRENCE.
Beautiful outside rms.; priv. bath; shower; complete hotel service; best trans.; $11 up.

MALDEN, 4550 — TO RENT — PLEASANT home; pri. bath in all rooms; twin beds; $8-$20; hotel and switchboard serv.; 3 blks. Wil. X. bus at dr.; real home.

MELROSE, 454—TO RENT—HOTEL DEL Monte; lge., lrt. rms., filled with lake breezes; din. rm., $8-$15; with meals, $15-19.

MICHIGAN, N., 753—TO RENT—LGE. DBL. and sgl. rms.; nr. bath. Robinson, 3.

MICHIGAN, N., 747—TO RENT—NEW. DEC. sgl., dbl. rms.; $8-$12; wk. dis. Ostrand.

MONTROSE, 853. L. V. 5700.
Large, attractive rooms, r. w., phone; 2 floors bachelor, 1 floor ladies; $7 up.

NORTH-AV. Y. M. C. A.,
1508 Larrabee-st., $5-$6. Newly furnished rms. Cafeteria, swimming pool with gym. tennis; near Lincoln Park; 12 min. loop.

PINE GROVE, 2744, NR. DIVERSEY—TO Rent—Nice lge. airy sgle. and dbl. rms., $7-8; priv. bath or shower, $9-$10. Hotel serv.

RITCHIE-CT., 1305—TO RENT—NEW FUR. and dec., lge. frt. slp. rm. for 1-2; reas.; 1 blk. W. Lake Shore-dr. Del. 1518.

RUSH, 720—TO RENT—CLARK CLUB FOR girls; beaut. rms.; excel. meals; ref. req.

Sheridan, 4035—Lake V. 4220
Large outside rooms; running water and phone; 1 block to Sheridan L; bus to door.
$6-$7-$8-$9 WEEKLY.

SHERIDAN-RD., 675, COR. PINE GROVE-av.—To Rent—Beautifully furnished large airy rooms, some with 5 windows; attractive entrance; well kept bldg.; ideal summer location; near lake; no signs; a real place. Wellington 6562.

SHERIDAN, 4101. BUCK. 7450.
THE STIRLING.
BEAUT. RMS., $7, $8, $10 WEEK UP.

SHERIDAN, N., 655 [NEAR THE LAKE].
LAKE SHORE ARMS.
BEAUTIFUL LARGE RMS., $7 WEEK UP.

SHERIDAN, 5119—TO RENT—FINE ROOM in private home; refs.; reas. Ard. 2791.

STATE, N., 1341, SCHUYLER GIRLS' CLUB—To Rent—Attr. rs.; exc. meals. Del. 1767.

STATE-PKWY., N., 1540—TO RENT—RMS. in artistic house for girls; lake, bus., surf.

WINNEMAC, 1225—TO RENT—ATT. FURN. airy room adjoining bath; Argyle L; ladies; $8; breakfast incl. Sunnyside 0196.

WINTHROP, 5054. PH. LONGBEACH 8933.
HOTEL FRANCES
100 brand new rms. with beau. tile baths; all with tub and shower. This hotel is conceded to be the best furnished hotel on No. Side; ideal loc.; gar.; 1 blk. Argyle X, bus, sur., beach. Rates as low as $9 wk. $2 day.

WINTHROP, 4826. LONGBEACH 0022.
CASTLE HOTEL.
½ block Lawrence-av. L station, 100 rms. Newly decorated, elegantly furnished; $7 per week and up. Transients accommodated.

WINTHROP-AV., 5217—TO RENT—NICELY furn. rm., run. wt., ½ blk. from L, bus, surf. and beach; free parking space; $5-$8.

WINTHROP, 5530—TO RENT—NR. L STA., bus, new hotel; tearm.; refined bus. peop. $8 wk. up. Bryn Mawr Hotel. Lon. 3900.

WINTHROP, 5354—TO RENT—DESIR. RM. Priv. fam.; exc. trans.; beach. Edge. 7271.

WOLFRAM-ST., 842, 1ST FL.—TO RENT—2 rms., kit., bus, L, surface; gentlemen preferred; $10 week. Lake View 6950.

TO RENT—FRT. RM.; CATH. LADY EMP.; pri. fam.; kit. priv.; Argyle L; $6. Sun. 6453.

Hotel Rooms.
HOTEL WILMONT
632-35 BELMONT-AV. BITT. 6646.
At Belmont L express station, 12 min. loop. NEW MODERN commercial and residential hotel. Complete service. Rooms with bath and shower, $2 up. Special weekly rates.

TO RENT—ROOMS—NORTH.

THE HALIBURTON,
6954 Greenview-av. R. P. 5247. Attrac. rms. with or without bath. $9 up; bus, L, 1 blk.

TO RENT—ROOMS—NORTHWEST.

ALBANY, N., 4800—TO RENT—COZY APT. share brkfst., din.; south. fam. Jun. 6158.

CARMEN, 5223—TO RENT—AIRY FT. BEDrm.; pri. lavatory; suitable 2 gent.; $6-$10. steam and surf.; ref. exch. Pal. 2361.

HAMLIN-AV., N., 3318—TO RENT—LARGE rm. Phone 6-7 p. m. Independence 1110.

HUMBOLDT-BLVD., 1952—TO RENT—FUR. rms.; sing., dble. $6-8; all trans.

KEDZIE-BLVD., N., 2512—TO RENT—FUR. rooms, $7-8. Opp. Logan-sq. L.

KEDZIE-BLVD., N., 2506—TO RENT—FURnished rooms; $6-$8. Opp. Logan-sq. L.

MONTICELLO, 4826—TO RENT — ATTRAC furn. rm.; gd. trans.; reas. Irving 1634.

NEWPORT-AV., 4138—TO RENT—ROOM for business man, private home; garage if desired. Phone Kildare 7409 after 6 p. m.

TO RENT—ROOMS—WEST.

ARTHINGTON-ST., 3108, 3D—TO RENT—lge. rm., suit. 2 girls; reas.; near Sears.

GLADYS-AV., 3832, 2D—TO RENT—LIGHT, airy furn. room, near park.

HAMLIN, N., 336, 2D—TO RENT—OPP. Garf. Pk.; airy rm.; 1 or 2; ex. tr.; reas.

HARRISON-ST., 4134.
To Rent—Nicely furnished, light, airy room. Private family.

WILCOX-ST., 3819—TO RENT—OPP. GARF. Pk.; kit. priv.; att. outside rm.; 1-2.

NEW HOTEL HOOVER.
3358-60 JACKSON-BLVD.
Large, bright outside rooms with private bath, shower; beautifully furnished; every hotel service. 1 block to Garfield Park. Rates $2 per day, $9 per week and up.

TO RENT—ROOMS—SUBURBAN.

ORRINGTON, 2011 — TO RENT — DESIR. rms. for emp. or stu.; nr. lk., tr. Uni. 7697.

TO RENT—COOL SINGLE AND DOUBLE rooms in fraternity house overlooking Lake Michigan on Northwestern University campus, Evanston. Half hour from loop. Call Lew Tagget, Univ. 1364.

TO RENT—HUBBARD WOODS, AIRY BEDroom, sleeping porch and bath, suit. for 2 employed or married couple for summer; break. opt.; nr. lake. Address G P 158, Tribune.

TO RENT—HOUSEKEEPING ROOMS.

South Side.

BLACKSTONE, 6627—TO RENT—1-2 RM. suite, clean. Bus, I. C., park, beach.

BLACKSTONE, 5601—TO RENT—1-2-3-4 R. kits., n. dec., md. ser.; I.C.X., sur., bus, lk.

BLACKSTONE, 5457—TO RENT—1-2-3 RM. apts., comp. furn.; gd. trans.; $12.50 up.

DORCHESTER, 6021—TO RENT—1 R. APTS., n. dec., $7 up; U. of C., J. Pk., I. C. X. bus. L.

DREXEL ARMS HOTEL.
Save $1-$2 daily or $5-$10 weekly and have better air, light and room than downtown by spending 20 minutes surface, bus, elevated or taxi to our location. Full hotel service; daily, $1.50-$3; weekly, $8-$14.
DREXEL AND OAKWOOD-BLVD.

DREXEL, 4332, DREXEL MANOR—TO RENT—4 rm. fur. apt., pri. bath and pch.; accom. 6; maid service; $20 week; all transp.

ELLIS-AV., 4119, NR. LAKE.
Newly furn. kits., 1-2-3-4 rms.; No. 1 bus, L ex., 10 min. lp.; reas.; htl. ser. Atl. 5500.

GREEN-ST., 7823—TO RENT—2 LGE. FUR. hskpg. rms., glzd. pch. Best trans.

HYDE PARK, 1430. 1-3 RM. APT.
BOULEVARD MANOR.
Front smartly furn.; in-a-dor beds; switchbd.; lobby, nr. lake, park; 9 min. lp. I. C. X.

HYDE PARK-BLVD., 1411—TO RENT—SLP. rms., $5 up; hskpg. suites $7 up; park, I. C., bus, surface; free parking space.

INGLESIDE, 6158—TO RENT—2-3 ROOM apts., fur., unfur., $32.50-$68. Mid. 5145.

INGLESIDE, 6410—TO RENT—3 LRG. FRT. rms.; sink, etc.; ex. tran.; very reas.

KENWOOD-AV., 5519—TO RENT—2-3-4-5 Rm. kitchnts., complete service.
$6.00 A WEEK AND UP.
Also single rooms as low as $4 wk. I. C., bus, surf. New managemt. Plaza 2110.

KIMBARK, 6621—TO RENT—3 RM. FURN. apt., pri. bath, $60; 1 blk. I. C., surf.

KIMBARK, 6515—TO RENT—3 LG. OUTside rms.; pri. bath; lg. por.; nr. pk., I.C.

KIMBARK, 6545—TO RENT—NEW. FURN. cozy 1-2 rm. apts.; also slp. rs.; reas. I.C.L.

LAKE PK., 4919—TO RENT—1-3 RT. APTS. Pri. bath; $7-15; bsmt., $7; maid serv., linen, gas, elec., auto space free; I. C. exp.

OAKENWALD, 4349—TO RENT—2-3 RM. kitch., suit. for 4, $10 up; $30 up by mo.

SIXTY-SECOND, E., 922—TO RENT—100% furn. 1-2 rm. apts.; Rol bds., etc.; resp.

SIXTY-SIXTH-PL., E., 1546—TO RENT—3 lt. rms., por.; ½ bl. pk.; gd. tr. Mid. 3185.

WOODLAWN, 4541—TO RENT—1-2-3 RM. apts.; pr. b., n. dec.; $6 up; all trans.

WOODLAWN, 6412—TO RENT—2 HSKPG. rms., elec. refrig.; reas. Plaza 7361.

Parkland Hotel
FACING JACKSON PARK.
$12 WEEK
Comp. furnished kitch. apts.; private bath, in-a-dor bed; 24 hr. elevator and hotel serv.; 1 block to L. I. C., surface, and buses.
1550 E. 63D-ST.

PARK END APTS.
Sixty-first, E., 837, 2 room kitch.; comp. furn.; priv. bath; good trans.; reas.

2 ROOM APTS., $8.
4554 Oakenwald, on lake; hskpg. apts., $8-$10; r. w.; lg. rms.; free pkg.; I.C., L, surf.

North Side.

BEACON-ST., 4712—TO RENT — SMALL modern suites; priv. baths, $10 to $15.

HERMITAGE, N., 4646—TO RENT—HSKPG. rms., suitable 2 or 3; reas. Rav. 3244.

BELLEVUE, 19 E.—TO RENT—NEWLY furn. apt., 3 rms., piano. Bl. Oak Bea.

BRIAR-PL., 733, NR. CLARK-BELMONT—To Rent—Attr. furn. new dec. 2 rm. apts. suit. 1-2-3. $7 up; some with pchs.; L, surf.

BROADWAY, 4049. L. V. 7111.
BROADWAY ARMS.
2 RMS., $10-$12 WK.; 3 RMS., $15 WK.
SPECIAL LOVELY 4 RMS., $60 MO. UP.

BROADWAY, 4350, NR. SHERIDAN—TO Rent—1 blk. from lake; 2-3 hskpg. rms., newly dec., suitable for 2-3 adults. All trans. Phone Grace 9422.

BURLING, 2839, NR. DIVERSEY-CLARK—To Rent—1-2 rm. kit., new. dec.; $7 up.

CLARK, N., 1004—TO RENT—MOD. NEWLY dec. 2-3 rm. kitnts., 2 beds, $12-$16; w. d.

CLARK, N., 1004—TO RENT—NR. BCH., mod. 1-2-3 r., priv. bath, elev., $8-16; w. d.

CLARK, N., 853—TO RENT—MOD. NEWLY dec. 2-3 rm. kitnts., 2 beds; $12-16; w. d.

CLEVELAND-AV., 2217—TO RENT—FRT. kit. apt., $7; nr. pk.; adults empl.; quiet pl.

ELAINE-PL., 3435—TO RENT—1-2-3 RM. pri. bath, pch., all conv.; pk., lake; gd. trans. 1 blk. w. Broadway. 6-15.

ELM, E., 60—TO RENT—ENG. BSEMT., 3 rms., nr. Oak bch., pri. bath; mar. cple., emp.; ref.; $12.

GEORGE, 1103 [2900 N.]—TO RENT—2 R. n. dec., rl. kitch. Diversey L, b., surf. $10.

GRACE, 719—TO RENT—1 RM. KITS., $6 up; 3 rms., pri. bath; free auto pk.; gd. tr.

HAZEL, 4327—TO RENT—LOVELY 3 RMS., pch., pri. bath; real kit. $15. L.V. 4235.

IRVING PARK, 845—TO RENT—2-3 ROOM apts., $12-$15; all trans. Well. 9634.

KENMORE, 4900 — TO RENT — VERY pretty 2 rms., glazed porch, only $14 wk. Free parking. Enjoy the lake breeze.

KENMORE, 5132—TO RENT—1-2 RM. KIT. Free gas, lights, linens; daily maid serv. Outside rm.; newly dec.; near lake. $7 up.

KENMORE, 4021—TO RENT—3 RM. APT. lge., clean, pri. pch.; 2 beds; frt. kit.; $9.

KENMORE, 4226—TO RENT—3 LGE. RMS., 2 beds, pch.; free parking; L, bus; reas.

KENMORE, 4017—TO RENT—3 RM. FRT. apt., suit. 3 or 4; mod. cln. $15, all tran.

LA SALLE, N., 1702—TO RENT—OPP. PK. SPECIAL RATES TO PERFORMERS. New. dec. 2-3 r. kitnts., pri. b., elev., $18.

LA SALLE, N., 1039—TO RENT—NEW. DEC. 1-2-3 R. kitnts.; child. wel.; $8-$12; w. d.

LA SALLE, N., 1039—TO RENT—NEW. DEC. 1-2-3 r. kitnts.; child wel.; $8-12; w. d.

LAWRENCE, 930—TO RENT—1 ROOM KIT. apt. con. bath; all trans.; nr. lake; $8 up.

LAWRENCE, 940—TO RENT—1-2 RM. KIT. apts., slp. rs., shrs.; ex. L, bus, lake. $6 up.

LELAND, 860—TO RENT—3 LGE. RMS., newly furn.; accommodate 3 or 4, $15.

MAGNOLIA, 4656, COR. LELAND—REAL apts.; excep. beau.; 4 rms.; new overstuff. furn.; newly dec.; suit. 4; $80. Wil. X, bus.

MAGNOLIA, 4419—TO RENT—ATT. FURN. 2 rm. hskp. suite, porch; ex. tr.; reas.

MAGNOLIA, 4442—TO RENT—2 RM. HSKP. suite newly furn.; 2 beds; $12; all trans.

NEWPORT, 845—TO RENT—MOD., NEWLY dec., 3 rm. apt., also cozy sgl., exc. trans.

PINE GROVE, 3915—TO RENT—1-2 RM. mod. kits., new. dec.; $8 up; all transp.

RUSH, 713—TO RENT—1-2 RMS., SUITE 2 or 3; also garage with 3 r. apt. Del. 7575.

SCHILLER-ST., W., 120—TO RENT—NR. pk., bch., new. dec., 1-2 r. kit., $8-11; w. d.

SHERIDAN, 4101. BUCK. 7450.
THE STIRLING.
BEST TRANS. SHER. L, BUS, SURFACE. 1, 2, 3 RM. APTS. FURN. REAS. 1 RM. APT., $50 MO.; $12 WK. UP.

SHERIDAN, 706, COR. PINE GROVE—TO Rent—1 rm. and kit., furn. comp., $9 up; 2 rm. basement flat with bath, $35 mo.; bus 51-53 at door. L and Broadway surf.

SHERIDAN-RD., 4035.
Modern 2 room apts.; wall beds; private phone; large kitchen; $12. Lake View 4220.

SHERIDAN, 4332—TO RENT—LGE. FRT. $12; singles, $9. Best trans. Free pkg.

ST. JAMES-PL., 427— TO RENT —FRONT suite, twin beds, light hskpg.; also sgle. rm., nr. Linc. pk., beach, bus, surf.

ST. JAMES-PL., 420, AT LINC. PARK—TO Rent—Furn., new dec., 1-2 r. kit.; $8 up.

WINTHROP, 4750—TO RENT—1 RM. PULLman kits., outside, light, airy, clean; well furn., newly dec.; also bsmt. apt.; all transp.

TO RENT—HOUSEKEEPING ROOMS.

Northwest Side.

BERNARD, 3110—TO RENT—PRI. HOME upstairs, 3 lge., lrt., airy rms.; h. w. ht.; $10 wk. Gas and elec. inc. Kev. 0758.

KEDZIE-BLVD., N., 2506—TO RENT—1-2 r. kits. $10-13; opp. Logan-sq. L station.

West Side.

LEXINGTON, 3826—TO RENT—2 OR 3 nice lge. frt. rms., real kitch.; exc. trans.; near Garfield Pk.; $8-11. Nev. 9599.

MAYPOLE, 3300—TO RENT—2 RM. KIT. Att. furn. outrms.; nr. pk.; exc. tr.

WASHINGTON, B., 2147—TO RENT—MOD. furn. apt., priv. bath; $9-$12.50; also gar.

2848 ADAMS-ST.
Cozy, cheerful, daylight rms.; compl. furn.; free lin.; mod. bldg. Service that satisfies.

BOARD AND LODGING—SOUTH.

DREXEL, 3967-69—FINEST LOC. ON PK. system; beau. outside rms.; every conv.; A-1 table; lawn, pchs.; surf., L, bus, I.C.; rea.

GREENWOOD, 4426—ATTRACTIVE ROOMS; dbl. and sgl., exc. tab., 5 trans. Atl. 3123.

OAKENWALD, 4569—COOL, CLEAN RMS.; excl. meals; near beach; $11 up; all tran.

COMFORTS OF HOME FOR AGED AND INvalids, mild mental cases. Mid. 1605.

NURSE WILL TAKE IN HER HOME NER. or aged lady only; reas. Dor. 7825.

BOARD AND LODGING—NORTH.

KENMORE, 6162—PRIV. RESI. ATTR. RM. 1 or 2; home privl.; congl. surn.; all tr. Rogers Park 0194.

BOARD AND ROOM, $9 A WEEK; MEN only. 1929 Montrose-av. Well. 9160.

DO YOU LIKE HOME-MADE PIE, CAKES, rolls, etc.? We make them. Attr. rms.; beach; bus. Wil. L; radio; $9-11. Sun. 1190.

WEBSTER, 957—NEW, DEC. LIGHT. AIRY rs.; hm. cook.; ex. trans.; $10. Roeschley.

BOARD & LODGING—NORTHWEST.

NURSE—WILL CARE FOR ELDERLY AND mild or mental case. Kildare 0389.

BOARD AND LODGING—WEST.

FLOURNOY-ST., 3301, 1ST APT.—ATTRACtive room, good meals. Private family.

JACKSON-BLVD., 2517—TO RENT—ATTRAC. frt. rms., twin beds; also singles, shower bath; home conven.; 3 meals, $11 and $12.

BOARD AND LODGING—COUNTRY.

APPLE RIDGE FRUIT FARM RESORT—Fresh milk, butter, eggs, vegetables and fruits. Adults. $12 per week. Gentiles. Write Luther Latchan, Pullman, Mich.

CAMP—IDEAL FOR CHILDREN 3 TO 8 years; references required. Marion Bouslough, R. 3, Box 91, Aurora, Ill. 1052-M.

CHILDREN'S CAMP—6-14; EIGHT WKS., $76, incl. fare; good food; boating, swmg. Chgo. playground teachers. Pull. 7891.

ROOM AND BOARD WANTED.

WANTED—TO RENT—GIRL WANTS NICE rm. with elderly couple; no other rmrs. S. Side, nr. L. E. of Cottage Gr. Address S 583, Tribune.

WANTED — TO RENT — OFFICE MAN wants furn. room nr. North; adult Catholic fam. pref.; reas. Address S 554, Tribune.

BOARD—BY 2 LADIES, ADJOIN. RMS., R. w., or priv. bath, in clean home; gd. meals; nr. bus; reas. Ph. Bittersweet 4918, a. m.

HOTELS.

WHITEHALL
Apartment Hotel Homes,
105 E. Delaware-pl.
A few choice apartments available for immediate occupancy.
1-6 ROOMS.
Beautifuly furnished, with complete hotel services.
$120 PER MONTH UP.
TELEPHONE WHITEHALL 6300.

CORNELL TOWERS
KITCHENETTE APTS.
FACING LAKE, NEAR JACKSON PARK.
2-3 ROOM APARTMENTS
4 Rm. Apt., 2 Master Bedrms.
FULL APARTMENT HOTEL SERVICE.
I. C., Bus and Surface.
5346 CORNELL-AV. PLAZA 5400.

Allerton House
RCA Radio in Every Rm.
SELECTION OF STATIONS, RADIO PROOF WALLS; OFFICIAL ALUMNI RESIDENCE OF '98 COLLEGES; 7 WOMEN'S FLOORS. RATES, $12.50 TO $20 WEEKLY.
701 N. MICHIGAN-AV.
1,000 ROOMS. MOVE IN TODAY.

HOTEL EASTGATE
Large, bright, airy rooms for permanent guests. Excellent food in dining rm. Plenty of free parking space. Rates as low as $60 mo. Call, write, or phone for information. JUST A WHISPER FROM THE LOOP. ONTARIO-ST., 1 BLK. EAST OF MICH. SUPERIOR 3580.

Live at the St. Clair
Ideal location—5 minutes' walk to the Loop, convenient to parks, beaches, golf courses and transportation. Ideal rooms for summer comfort—cool, airy, quiet and attractively furnished. Dining room and coffee shop with excellent cuisine, inviting lobby and delightful roof garden for hotel guests. Monthly rates at $70.00. Ohio-st.—½ Block East of Michigan. Phone SUPERIOR 4660.

ADAMS, W., 1519. PHONE HAY. 4670.
SUMMER RATES.
WEST SIDE NEWEST AND FINEST—
HOTEL ADAMS
125 Beaut. Rms. with Bath and Showers. EXCEL. TRANS. BUS. "L" SURF.
RATE, $7 UP PER WEEK.

MELROSE APT. HOTEL
Exquisitely furnished apartments, ideal arrangements, large, airy, apts., 1 to 4 rooms, with kitchenette, extra in-a-dor beds, mech. refrig. and ventilation; comp. hotel serv. Priv. and pub. schools, Belmont Harbor, Lincoln Pk. golf course within 1 blk.
451 MELROSE. BUCKINGHAM 1200.

GRANADA
525 ARLINGTON-PL. [2450 N.] LIN. 4780. Apts., 1-6 rooms, furnished; 1 blk. from Lincoln Park; social features, ballroom, pipe organ; branch Chicago Public Library; an ideal home, reasonably priced.

PARKER ARMS
4550-52 MALDEN-ST.
Attractively furn. rms., 2 min. to Wilson L exp.; bus at door; priv. shower bath; twin beds; $8 to $20 week. West of Broadway, near Wilson-av.

NEW PAXTON HOTEL
1432 N. LA SALLE-ST.
On the near North Side, close to lake and park; 10 minutes to loop; beautifully furn. rms., each with complete bath. Summer rates $9 up week. Daily, $2 single, $3 double.

HOTEL CARLING
1512 N. LA SALLE, 5 MIN. TO LOOP. 175 rooms, all with tub or shower. WEEKLY, $8 UP; DAILY, $2 UP. Catering to homelike people. Mohawk 1200.

"A DELIGHTFUL PLACE TO LIVE."
THE MONTEREY.
4300 N. on Clarendon. Bittersweet 2304. 2-3-4 room apartments. Hotel rooms. "A VERY SPECIAL SUBLEASE AVAIL'E." I. C. EXP. AND ALL TRANSPORTATION.

MIRA-MAR HOTEL.
New; $350 rms.; $10-$16 wk., 1 or 2 pers.; $2-$3 day; nr. U. of C., pks., golf, thea., etc. 6218 Woodlawn-av. Plaza 1100.

DEARBORN, N., 817—AMERICAN PLAN.
NEWBERRY HOTEL.
FULL HOTEL SERVICE, $18 WEEK AND UP, WITH MEALS; 10 MIN. TO LOOP.

NEW WINDALE HOTEL.
WINTHROP, 6019. LONGBEACH 2840. All rooms with priv. bath. Rates from $10-$15 per week; 1 blk. to L, bus, surface.

THE WEDGEWOOD.
ROOMS, $11-$18; SUITES, $20-$35. WOODLAWN AT 64TH-ST. FAIR. 5800.

NEW UNIVERSITY HOTEL
All rooms priv. bath; $10 up; near lake, I. C. exp., bus, surf. 5519 Blackstone-av.

HOTEL LINWOOD.
All outside rooms with bath; rates $10 wk. 1812 Washington-blvd. Seeley 2770.

ROOMMATES.

GENTLEMAN WILL SHARE WITH SAME large front room, near bath. 60 E. Elm-st.

LADY SHR. ATT. APT. SAME—RENT RM.; radio, piano, N. S. L, bus. Ard. 2235.

ROOMMATES.

YOUNG GIRL WANTS 2 REFINED GIRLS or young married couple to share beautifully furnished 4 room apartment; radio; reasonable. Call after 6 p. m. or Thursday. 5744 Winthrop. Edgewater 0964.

BUSINESS GIRL WILL SHARE ATTRAC. hotel kit. apt. with same; S. Side; I. C.; exc. refs. Address H D 355, Tribune.

BUSINESS GIRL WILL SHARE ATTRACtive apt. with young lady near Michigan and beach. Superior 7012, 10 to 5.

YOUNG LADY WILL SHARE APT. WITH lady; bus at dr. Long Bch. 1717, apt. 206.

WOMAN TO SHARE CORNER APT. WITH same; near Midway, L, surf., I. C. X. Fairfax 0887.

TO RENT—HOUSES—SOUTH.

ALMOST NEW MODERN
5 room brick bungalows; stone fireplace; bookcases; steam heat; laundry tubs; 2 blocks Rock Island suburban trains; best residential section Morgan Park, $50 per month. Harrison 6810.

TO RENT—HOUSES—NORTH.

TO RENT—FOR ONLY $100 MO., YOU CAN rent modern 10 rm. home, suit. for A1 rmg. house; rood inc.; trans. Shel. 9634.

TO RENT—HOUSES—SUBURBAN.

TO RENT—OR FOR SALE; MODERN 4 and 5 rm. houses; $30 to $50 per month. 2112 S. 7th-av., 2029 S. 13th-av., 330 S. 22d-av., Maywood. 100 N. Wisconsin, 218 N. Wisconsin, 242 N. Wisconsin, 205 N. Michigan, Villa Park. Immediate possession. Phone Randolph 2050, Briargate 8210.

TO RENT—FURNISHED HOUSE, NEAR lake, Winnetka; 6 bedrooms, 3 baths, porches; July and August. 560 Elm-st. Leaving town. Call Tuesday only.

TO RENT—HIGH GRADE NORTH SHORE homes; fall occupancy. J. L. FLOYD CO., 110 S. Dearborn.

TO RENT—FURNISHED HOUSES.

TO RENT—FURNISHED AND UNFURNished apartments and houses; courteous 100% service. McGUIRE & ORR, 1505 Chicago-av., Evanston. Tel. Rog. Pk. 0053.

TO RENT—FURN. HOMES ON NO. SHORE. Mrs. Fuller, 1618 Chicago av. Green. 7220.

WANTED—TO RENT—HOUSES.

WANTED—TO RENT—6 ROOM HOUSE IN either Elmhurst, Wheaton, or Glen Ellyn, with option to buy; must have elec. refrig., oil heat, first floor lavatory; give details and rental in reply. Address S 541, Tribune.

WANTED—TO RENT—A HOUSE, 7 TO 10 rooms, 2 baths; South of 60th-st. to 65th, East of the Grove; 3 to 5 years. Reasonable rent. Call Plaza 1329.

TO RENT—SUMMER RESORTS.

TO RENT—OR FOR SALE—TWO STORY brk. 7 room house, fully furnished, piano, radio; two enclosed porches, furnace heat, private sewer and water works, electric stove, shower bath, hot water, 250 ft. on lake frontage in Union Pier, Michigan. Call Indiana Harbor 46.

SAUGATUCK.
4 rms. completely furnished, electric light, modern plumbing; 2 bedrms., central location on river; moderate rental, month or season, to responsible party. Call Midway 6911.

TO RENT—WE WILL TAKE OUR VACAtion at a fine resort on beautiful Lake Wandawega. Boat, fish, swim and dance. 25 acre park of big trees. Home cooking and room, $4 a day, $25 week. Write MRS. BECKFORD, or ph. Red. 850, Elkhorn, Wis.

IN THE NORTH WOODS,
nr. Hayward, Wis., 4 room furn. cottages; gd. fishing; beach; $25 wk., inc. boat, ice. Longbeach 1973.

TO RENT—ON EAST BAY, AT TRAVERSE City, a seven room log cabin; bath, electric lights, large fireplace; attached garage; $35 per week. Grand Traverse Title Company, Traverse City, Mich.

EAST END RESORT.
MIDDLE INLET, WIS., BOX 96.
Furnished cabins for rent.
WRITE FOR FOLDER.

TO RENT—5 ROOM COTTAGE ON LAKE front; golf, fishing and boating; ready for immediate occupancy. Phone 36 R. Watervliet, Mich., Paw Paw lake.

TO RENT—6 RM. COTTAGE AT PAW Lake, Mich.; large screened porch, electric light, garage, golf., gd. beach. Phone Humboldt 5300 or evenings. Euclid 1304.

TO RENT—PRIVATE OWNER; SUMMER cottage, completely furnished, at Lake Waubesa, nr. Madison, Wis. Fishing, golfing. $30 week. Address C. A. Kinsley, Elgin, Ill.

TO RENT OR FOR SALE—5 ROOM WELL furnished summer home on Lake Michigan at LAKESIDE, MICH. L. B. Malecki, 430 S. Wabash, 2d floor.

TO RENT—COTTAGES WITH BATH, GAS; $25 up. F. Cevene, Calif. Cott. Assembly Pk., Delavan, Wis. Tel. 933 R. 1. Gentiles.

TO RENT—BASS LAKE, IND., LG. FURN. cottage, 90 ft. lake front; also mod. furn. cot., Cedar Lake, Ind. Fairfax 6207.

TO RENT—IDEAL SUMMER COTTAGE BY the week, month, or season. J. S. GILLETT, Eau Claire, Wis.

TO RENT—LONG LAKE, ILL., 4 RM. COTtage, screen porchs; large wooded lot. Call evenings. Normal 5464.

TO RENT—BEAUTIFUL MODERN 5 ROOM summer home, river front at Algonquin. Phone Avenue 6287.

TO RENT—FOX LAKE, WIS., FURNISHED summer cottages. Inquire 954 21-st-st., Milwaukee, Wis.

TO RENT—7 ROOM BUNGALOW; BATH, running water in house; at Grass Lake, Illinois. Call after 6 p. m., Mansfield 4880.

TO RENT OR FOR SALE—3 RM. COTtage and sleeping porch; electric light; Cedar Lake, Ind. Call Kedzie 9393.

TO RENT—CRYSTAL LAKE, ILL., GAS, electric, boat; Gentiles. Belmont 8325.

TO RENT—NEW COTTAGES IN WIS., 140 mi.; $20 wk. Shel. 3934 before 11 a. m.

TO RENT—OVER JULY 4, 1-4 AND 1-5 rm. cottage, Fox Lake, Ill., Rav. 9377.

TO RENT—NOW, POWERS LAKE, WIS., 5 rm. cottage, scr. pch.; boat. Vinc. 1694.

TO RENT—ROSE COTTAGES, PAW PAW Lake, Mich.; reas.; fur., wk., mo. Vin. 8802.

WANTED—AT SUMMER RESORTS.

WANTED—TO RENT—FOR JULY AND AUgust, cottage at Lake Geneva, near Big Foot Country Club. In answering please state location, number of rooms and conveniences, as well as rent wanted. Address S 307, Tribune.

TO RENT—APARTMENTS.

SOUTH.

NEW BUILDING
3-4-5 ROOMS,
CONTAINING
1—Canvas Walls.
2—Tile bath and shower.
3—Free electric refrigeration.
4—Concessions.
5—2 Blocks to I. C. Electrified.
7020-38 EAST END-AV.

Astonishing Rental Offer.
4 ROOMS.
7749-59 YATES-AV.
NEW BLDG.
Free elec. refrig.; in-a-dor bed; kitchen; maid's cabinet; will accept any reasonable offer from desirable tenants; agent on premises.
CARROLL, SCHENDORF & BOENICKE, Inc. 2124 E. 75th-st. South Shore 1610.

SOUTH SHORE DRIVE.
Newest building on the Drive; 13 floors; free gas, electricity, refrigeration, window cleaning, carpeting; 3 rooms, one bedroom; 4 rooms, two bedrooms; $90 to $140.
SOUTH SHORE TOWERS.
7300 South Shore-dr. South Shore 9030. The only unfurnished building in South Shore with uniformed elevator boys.

4 ROOMS, $70.
6625-29 DREXEL-AV.
LARGE ROOMS, WELL APPOINTED. WILL DECORATE TO SUIT. I. C., ELEV. AND SURF. LINES. AGENT ON PREMISES.

TO RENT—HYDE PARK APTS., N. W. COR. 51st and Drexel, 6 and 7 rm. apts., 2 baths; mod. rentals; immediate possession.
MARK LEVY & BROTHER,
140 South Dearborn. Randolph 3683.

TO RENT—5936-48 SOUTH PARK-BLVD., 4 and 5 rms., screened and glazed frt. porches, sun parlor with in-a-dor bed; bus, L, surf. Agent on premises. $50 to $85.

1015 E. 52D-ST.
2 room kitchenette; good size; very light; low rent. See janitor or call State 8884.
JAMES G. BARSALOUX, Inc.
1501 E. 63d-st. Hyde Park 0010.
SEND FOR OUR COMPLETE LIST.

8 ROOMS, $100.
6131 Woodlawn. Large, light rooms.
B. M. HOPKINS & SONS. Hyde Park 1948.

A CO-OP. FOR $103 MO.
A 5-6 rm. HOME in the finest bldg. in So. Shore. The Jeffery Cyril. 7144 Jeffery-av.

TO RENT—9 RM. STM. HTD. APT. IN GD. room renting district. 117 E. 20th-st. Reas. rental. GEO. G. NEWBURY & CO., 8 S. Dearborn.

TO RENT — 5 RM. FIRST FLOOR SUB lease; sac. for prompt leasing; leaving town. 8036 Champlain-av. Radcliffe 6778.

TO RENT—SUBLEASE, 6 RMS. NEW APT. conc. and reduction, $150. For appt. ph. South Shore 4799.

TO RENT—1321 E. MARQUETTE-RD., 2D apt., 5 rms.; excellent trans.; very reas. rental. Frear-Delaplane, Hyde Park 7000.

TO RENT—3 RM. MOD. GAR. APT., 4438 Greenwood, Atl. 0414. A. M.'s before Fri. noon. $35.

TO RENT—SUBLEASE 3 RM. FRT. SUN par. apt.; looks on Jack. Pk. golf course; free ice; $65 apt. for $55. 1657 E. 67th, 1 F.

TO RENT—4857 CALUMET-AV., 6 ROOMS, corner; modern; fine trim; reasonable. See janitor or call Oakland 3140.

TO RENT—4 REGULAR, HIGH GRADE rooms, $62.50. 5447 S. Racine. Phone Englewood 0518.

TO RENT—525 OAKWOOD-BLVD., 5 AND 6 rm. apts.; cor.; exc. trans.; bus, L, surf.; dec. to suit tenant. Jan., or ph. Oak. 3140.

TO RENT—3 LIGHT ROOMS; STEAM HT. $45. Good transportation. 5451 Kimbark. Hyde Park 1290.

TO RENT — 4 TO 6 RMS., BARG. NR. L; op. pk. 6364 Stony Island-av. Mid. 4533.

TO RENT—APARTMENTS.

SOUTH.

JACKSON PARK
NEW BUILDING.
1¼, 2 AND 3 RMS.
Apts. have the latest of everything. Gas, light and refrigeration included. Agent on premises. 6938 Cregier-av. $60-$67.50

2 AND 3 ROOMS.
One may have a very desirable 2 or 3 room apt. in this new bldg. in the BEAUTIFUL SOUTH SHORE DISTRICT at 7051 Bennett-av. for $50-$55

2, 3 AND 4 RMS.
7031-35 Jeffery-av. Offering these attractive apts.; elec. refrig.; moderate rentals. $60-$75

5 ROOMS.
Separate sun parlor, glazed sleeping porch; 6 RM. EFFICIENCY. Elec. refrig.; immed. poss. See Rogers, 3d apt., 7032 Merrill-av. all for $85
Corner apt. with built-in bath, side wall fixtures, linoleum kitchen floor. Immed. poss. 6757 Merrill-av. $100

6 ROOMS.
6 large, light rooms; near country club and lake. 7138 Coles-av. $120
CARROLL, SCHENDORF & BOENICKE, 1959 E. 71st-st. Fairfax 6410.

NEARING COMPLETION.
READY ABOUT AUG. 1ST.
HATHAWAY
Fair Haven Apts.
2-3-4-5 rooms; unfurnished; every modern convenience, bath, maid and valet service optional.
Ideally located.
Near I. C. and surface lines, 2 blocks to lake.
Exclusive residential district.
The Rentals Are Decidedly Moderate.
74th & Phillips-av.
Agent on Premises All Day.

2-3 ROOMS, $27.50-$42.50.
STEAM HEAT.
1405-23 E 55th-st., bet. Dorch. & Blackstone. 1366-78 E. 55th-st., bet. Dorch. & Ridgewd. New floors, fixtures, ranges, and decorated throughout. Desirable for small families who do not care to pay high rent. Only a few apts. left to rent. I. C. and excell. trans.
McKEY & POAGUE,
5300 Blackstone-av. Hyde Park 8213-14.

NEW CORNER BUILDING,
7102 JEFFERY-AV.
BEAUTIFUL NEW 1, 2 and 3 rm. apts. There is everything here to make you happy and comfortable, including elevator service; electric refrig.; linoleum covered kitchen floors; built-in cabinets; SPECIAL VENTILATING SYSTEM in each apt.; canvased walls; tile baths; large closet space; refrig., gas, and light furnished; 20 min. service to the loop.
CARROLL, SCHENDORF & BOENICKE, 1959 E. 71st-st. Fairfax 6410.

2 ROOMS,
Furnished or Unfurnished.
2101-19 E. 67TH-ST.
FACING BEAUTIFUL JACKSON PARK. Light rooms; newly furnished; rental includes light and gas; the price is the lowest for like space in this HOME DISTRICT; Bus, I. C., and surface trans.
MRS. WAYSON.
2119 E. 67th-st. Dorchester 6717.

TO RENT—TO COLORED, 5 AND 6 RM. beautiful apts.; plenty hot water; highest class bldg. Low rent. 4800 Calumet-av.

SOUTHWEST.

TO RENT—MOD. 4 R., FREE REFR., 5 R. eff., sur., bus.; conc. 5356 S. Albany.

NORTH.

SOUTHVIEW APTS.
New bldg., 1-2-3-4 large rooms, including rollaway bed, mech. refrig. and gas, with Wallen service; good neighbors only; low rent; $42.50-$65. Surface, Loyola L. N. W. R. R., and bus. See Leisch, 1712 Albion-av., or
WALLEN & SONS,
6712 N. Clark. Rogers Park 6360.

3638-50 Sheridan-rd.
4 AND 5 ROOMS.
Large, sunny rooms; modern fireproof bldg.; facing lake and Lincoln park ext.; Cross ventilation; General Electric refrig. Attractive rentals. Highly restricted building. Janitor on premises or call Superior 1855.

5539 KENMORE
2 AND 4 RM. APTS., $50-$75
FREE GAS AND REFRIGERATION. For information see janitor or call BECKLENBERG, Randolph 6171.

MODERN 3 ROOM APTS.
Very attractive 3 rm. apts., close to the best trans. Rms. are large and light. Nicely decorated. Mech. refrig. Rental very reasonable. 3823 Rokeby-st.
E. A. HASTINGS & CO.,
4403 Sheridan-rd. Longbeach 4633.

4 RMS., $60; 5 RMS., $85.
Gen. Elec. Refrig.; nr. Sheridan-rd., lake, L; newly decorated; very attrac. deal to good tenant. Agent on premises.
SCHOENLANK & KIRSCHNER,
1505 Morse-av. Sheldrake 8820.

5 Room Apts., Near Lake.
901-909 Galt-av.
Cor. Hazel, 1st and 3d; large rooms; newly decorated; Frigidaire; $75. See janitor.
O. P. CURRAN JR., 4521 BROADWAY.

5 AND 6 RM. APTS.
5350-56 KENMORE, COR.
Balmoral; newly deco.; lg. lt. rms.; blk. to lake; Edgewater Beach; all trans. $75-$95.
O. P. CURRAN JR., 4521 BROADWAY.

AT PARK.
5-6 rms., glazed in poch. e. of Broadway, front apt. newly dec.; Frigidaire; low rental; near L bus and surf. Call Lake View 7672. Agent on prem. 725-31 Irving Park.

1862 N. CLARK.
5 and 6 modern outside rooms, overlooking Lincoln Park; open. Phone Calumet 6186. evenings Oakland 4968.

NEAR LAKE-SHER.-RD.
Large 2 rm. apt. in new bldg.; electric, ice free; rent $50. See Agent, 1363 Greenleaf-av., or phone Rog. Park 6362.

3345 N. MARSHFIELD.
New high grade kitchenette apts.; gas, lectric light, mechanical refrig. free; rent from $52.50. See janitor or call State 8884.

TO RENT—SUBLEASE, 9 MOS., IN EDGEwater Beach apts., adjoining Edgewater Beach hotel, 5 rooms, Western view; refs. required. Longbeach 9254 evenings, or Longbeach 7830 daytimes.

TO RENT—STM. HEAT, CEMENT FLOOR. Broadway, north of Montrose transfer corner. For dresses, millinery, meat market, delicatessen, etc., $75 up. 4412-24 Broadway. Longbeach 8833.

TO RENT—4 RMS. AND SEPARATE SUN parlor, equals 5 rms., facing street; free refrigeration; 3 blks. Loyola L; ready now; $67.50 pays to Oct. 1. 6557 Greenview. Longbeach 8833.

SACRIFICE
my beau. 2 rm. apt.; new bldg.; free gas, light, refrig. See Jan., 5727 Winthrop-av.

625 ARLINGTON-PL.
New bldg.; beau. 3½ rm. apts.; 5 rm. eff.; elec. refrig. free; $67.50 up. Div. 9500.

NEW UPTOWN KIT. APT.
1-2-3 r., 4646 Magnolia, at Wilson Sta., Uptown Theater, $48.50 up; 2 shops with bath.

TO RENT—4 RMS., IN-A-DOR; PRIVATE front and rear porches; 3 closets and pantry; block "L." $57.50 pays to Oct. 1. 5232 Winthrop. Longbeach 8833.

LINCOLN PARK SECTION.
CHOICE 4 TO 6 ROOMS, $70 UP.
R. GEHM & SON, 524 DIVERSEY-PKWY.

2 TO 5 ROOMS.
Fireproof bldg.; exclusive tenantry. 426 BRIAR-PL., NR. SHERIDAN.

TO RENT—7 AND 8 R. APTS. IN CHOICE Belmont-Sheridan section; ½ block to lake; good for renting rooms; $85 up. 429 Melrose-st. Belmont 3211.

TO RENT—1ST FLOOR, 7 R. FLAT, 703 N. Dearborn; $47.50; could be used for semicommrcl. or professional tenant. Ran. 9121.

TO RENT—300 FT. LAKE, 4 RM., FREE electric refrigeration; $62.50 pays to Oct 1st. 1322 Estes. Longbeach 8833.

TO RENT — 6 ATTR. RMS., 3 BEDRMS., slpg. pch., stm.; best trans.; gar.; concess. poss. now. 2217 Lawrence-av. 2d. Rav. 7632.

TO RENT—$65; SUBLEASE FOR $50; free gas; 4 large light rms.; 1st flr. 4801 N. Irving-av., cor. Lawrence. Lon. 3887.

TO RENT — 3 TO 8 ROOMS; BARGAINS; Barry to Bryn Mawr. Lake View 6480.

TO RENT—7 R., MOD.; 1 BL. LAKE, L; IM. poss.; $95. 5733 Winthrop. Edge. 6870.

TO RENT—NEW BLDG.; IDEAL 2 AND 4 rms.; low rents. 2239½ Lincoln-av.

TO RENT—3 RM. KITNT.; LGE. LGT.; NR. lake; beau. dec.; reas. Conc. 750 Addison.

TO RENT—NR. LAKE SHORE-DR., 3 RM. studio; fireplace; $100. Superior 8481.

TO RENT—2 LG. LT. RMS., STM. HT., LT. free; $30. Sheld. 4423. 6410 N. Clark-st.

TO RENT—5 ROOMS AND BATH. 2348 Lincoln-av. $25. Good condition.

TO RENT—3 RMS., EL. REFRIG., NEW bldg. $45; nr. L. 7451 N. Western. R. P. 0025.

TO RENT—4601 BROADWAY, 4 RMS., $52.30; nr. L, bus, surf. See Supt., Apt. 25.

TO RENT—2-3 RMS. FREE LGHT. GAS; near L. 4441 N. Robey-st.

TO RENT—1245 FOSTER, BEAU. 5 LGE. rs., s. p., Frigid.; nr. tran., lake. Sun. 8215.

TO RENT—APARTMENTS.

NORTH.

THE NEW
3260-3270
SHERIDAN ROAD
A seventeen story fireproof building directly fronting Belmont Yacht Harbor. Gorgeous marine and park view.
6 Rooms—3 Baths
Model Apartment
by
Watson & Boaler
Spacious rooms, large galleries, arched doorways, parquet floors, numerous closets. Decorated to individual taste. General Electric refrigeration. Six-burner, three-oven ranges, with in-a-drawer broiler.
Exclusive, high degree of service. Smartly uniformed attendant, doorman, etc.
FROM $265
5 Rooms, 2 Baths from $225
4 Rooms, 1 Bath from $135
Garage in Bldg.
Immediate Occupancy
WIRTZ, HUBERT & LITTLE, INC.
Exclusive Managing Agents.
Phone Bittersweet 4700.

This Is a Real Bargain
Seven rooms and four baths, and a seven room Duplex, are for sale at 1120 Lake Shore-dr., the building that has paid dividends to all tenant owners of $21,300 during the last two years, and has built up a surplus fund of $38,000. Very successful. For appointment,
BAIRD & WARNER, INC.
Superior 1855.

3240 SHERIDAN-RD.
Fine selection of six to twelve room apartments still available in this excellently located building, overlooking Lincoln Park extension, Yacht harbor, and lake.
Apartment furnished by Colby demonstrates the possibilities for the expression of individuality in these apartments.
80 stall garage in connection.
BAIRD & WARNER, INC.
Superior 1855.

Sheridan-Surf Apts.
425 SURF-ST.
1, 2, AND 3 ROOMS.
$60 AND HIGHER.
Complete hotel service if desired; excellent location; view of Lake and Park; convenient transportation. Large rooms; beautifully decorated; switchboard and elevator service. Call MISS HOLMES. Buck. 5050.

3520 SHERIDAN-RD.
The Sheridan Brompton.
3-4-5-6-7 rm. apts. in this fine 12 story fireproof bldg. Across from Lincoln Pk.-Lake Mich. Rental inform.
BITTERSWEET 3722.

2 ROOMS.
1447 JARVIS. LIVING ROOMS, BATH, KITCHEN. ALSO SINGLE ROOMS WITH BATH. 1 BLOCK TO L; 2 RMS., $50; SINGLE RMS., $25.
LIEPOLD & HICKS, INC.
1569 HOWARD. HOLLYCOURT 2300.

3740-50 PINE GROVE
BEAUTIFUL 4-5 RM. APTS.
Electric refrigeration; near park. Good transportation. Low rentals. See janitor on premises.

CHOICE APTS.
2 rms., elec. refrig., gas free, $60.
3 rms., elec. refrig., gas free, $85.
4½ rms., 2 bedrms., elec. refrig., gas free $110.
3600 Pine Grove, cor. of Addison.
WM. H. MULHOLAND CO.,
717 Sheridan-rd. Buckingham 3060.

Concessions Granted
Beaut. and mod. 2-3-4 rm. apts. in bldg. at Northwest corner Ridge and Hermitage; will decorate to suit; rent very reasonable. See representative on premises or ph. Longbeach 4800. MR. TANGNEY.

VICEROY HOTEL
4756 Kenmore, at Lawrence.
150 outside rms. with bath; weekly rate $11.50 and up; daily, $2.50 and up; swimming pool in connection. Long. 8200.

REDUCED RENT.
Nr. Devon-Calif., 3-4-5 r., $55-$57.50-$67; new bldgs., elec. refrig., in-a-dor bed, showers. 6527 N. Mozart, 6534-53 N. Francisco, 6528 N. Sacramento. See agent at 6439 N. Richmond-st., 10-8 p. m. Pens. 0707.

REDUCED RENT.
Near Devon-Western, 3-4 rooms, $58.50-$62.50-$67. New bldg., electric refrig., in-a-dor bed, showers. Agent on premises, 10-8 p. m. 6217 N. Artesian. Pensacola 0707.

TO RENT—5100 KENMORE-AV., 4 AND 5 room apt.; electrical refrigeration; strictly modern and in an ideal location. See janitor, 1050 Winona or H. C. Dix & Co., 1131 Argyle, Longbeach 4297.

NEAR NORTH SIDE APTS.
Large 1 rm. kitchenette apts.; newly dec.; every modern convenience; reas. rental. 1164 N. Dearborn. Resident agent. Delaware 5816.

MODERN APARTMENTS.
5940-50 Winthrop, 2, 3 and 4 rm. apts. In-a-dor beds and bedrm., built in tubs and showers; every rm. light. Agent on premises.

NEAR LAKE, $47.50 UP.
2-3-4-5 rms.; el. refrig. free; 2 blks. "L"; dec. to suit; new inlaid linoleum in kitch. 6721 Glenwood-av. Owner. Rog. Pk. 0344.

NEW BLDG.-CONCESSION.
6 lge. rms., 2 baths in color; tile kitch., dinafold, liv. rm., 24x16; cedar closet; free elec. refrig.; owner 1st apt. 6441 N. Albany.

TO RENT—4447 RAVENSWOOD-AV., 3D front, 4 large rms. in brick bldg.; stove heat; rental $35; possession now.
G. H. GOTTSCHALK & CO., Franklin 5447.

TO RENT—NEAR LAKE, L, BUS, BEAUtifully decorated, modern, lge., light 5 rm. apt., elec. refrig.; sun par.; gla. slpg. and open porches. Ph. Armitage 0297 a. m.

TO RENT—4 RMS., $57.50; 6 ROOM APT., $67.50; Ravenswood, 4507 N. Paulina, nr. "L," surf., r. r., bus; conc. Rog. Pk. 9436.

$50—$55.
3 r. eff. Outside 2 r. kitch., incl. refrig., gas; bus, car at door. 1157 Diversey-pkwy.

TO RENT—SUNNY 2 RM. APTS., NEWLY dec.; Linc. Pk. dist.; close to 4 lines of trans. Must be seen to be apprec. 748 Aldine. C. L. Wright, Mgr. Bitt. 7082.

20TH STORY BUNGALOW
in exclusive Streeterville. 7 rooms, 3 bedrooms, 3 baths. Superior 4701.

GRACE AND PINE GROVE.
Southeast corner; 4-5-6 rooms, sun parlor, sleeping porch. 1 block to lake.

TO RENT—2 LG. OUT. RMS., 5662 RIDGE, nr. Broadway, Bryn Mawr. $42.50 to $47.50. See Mrs. Wright. Longbeach 5531.

TO RENT — MODERN SUNLIGHT APTS., steam heat; 3, 4, 5 roms; reasonable rent. Apply R. W. Siegel. 4035 Southport-av.

TO RENT—4303 N. WINCHESTER-AV., 2 rms., $45; mod.; desirable; nr. all transp. You will rent if you see them.

TO RENT—5 LGE. RMS., 2 BATHS, SUN par., elec. refr., $77.50; also 4 and 2 rms., 1 blk. L, car, schl., stores. 4810 Winchester.

TO RENT—5240 SHERIDAN-RD.—2-2½-3 room apartments. New 12 story building. ONLY $70-$72.50-$75.

TO RENT—425 ROSCOE, 2-3 RM. APTS., furnished or unfurnished; reasonable rent. Buckingham 2814.

TO RENT—CONC. TO AUG. 1, 2032 EASTwood, 2d fl., 6 rms., stm., all light, off hall, completely decorated; $75. Linc. 3133.

TO RENT—3 ROOMS AND BATH. 951 CENter-st., $25. Div. 3040.

TO RENT—864 KING-PL., 4 LGT. RMS., stm., refrigeration, $60.; nr. Welling. "L."

TO RENT—APARTMENTS.

NORTH.

EAST OF SHERIDAN-RD.
AT OAKDALE.
2920
COMMONWEALTH-AV.
7-9-10 ROOMS
SEPTEMBER 1, 1929
Bittersweet 3052

LINCOLN PARK DIST.
NEW BLDG.
3 AND 4 RM. APTS.
ELEC. REFRIGERATION.
REDUCED RENTALS.
15 min. to loop; living room 13x18; in-a-dor bed and bedrm.; panel walls; shower; ample closet space; newly decorated.
648 BUCKINGHAM-PL.
3 BLKS. NORTH OF BELMONT. J. Stickler, agt., or janitor on premises.

OPPOSITE LINCOLN PK.
415 FULLERTON-PKWY.
2-3-4-5 ROOMS.
FREE GAS AND REFRIGERATION.
RENTS $85 TO $140.
OPP. LINC. PK. AND YACHT HARBOR. 327 BELDEN-AV. 425 ALDINE-AV. 4-5-6-7 RMS., 3 BATHS.
PETER F. REYNOLDS,
PHONE LINCOLN 1518-9, CENTRAL 4624.

Edgewater Beach Apts.
UNFURNISHED 4-5-6-7 ROOMS.
MODEL APTS. OPEN.
UNDER SAME MANAGEMENT AS EDGEWATER BEACH HOTEL.
5555 SHERIDAN-RD.
PHONE LONGBEACH 8500.

1448 LAKE SHORE-DR.
A few seven room apartments with three baths and one twelve room apartment with five baths [resale] are available at 1448 Lake Shore-dr. We will be glad to furnish complete information as to the savings in rent made possible by the purchase of one of these apartments on the finest half mile in the world.
BAIRD & WARNER, INC.
Superior 1855.

NORTHWEST.

KENMILL APTS.
3½-4 rooms, $50 up. Large spacious rooms; electric refrigeration, free gas; excellent transportation.
3701-13 N. KENNETH-AV.
AGENT ON PREM. PENSACOLA 5297.

NEW BUILDINGS.
Southwest cor. Whipple and Argyle, opposite park, 4 rms., 3d floor; reasonable. 4929 N. Whipple, 3½ rms., bedrm., in-a-dor, $60. 2 rms., $50.
3010 Ainslie, 2-3-4-5 rms., $50 to $75; including elec. refrig. free. Agent on premises. Diversey 9500.

TO RENT—3 ROOM APT.
6967 Fullerton-av. New cor. bldg.; elec. refrig.; shower; absolutely fire-proof bldg; Green and white tile bath; close to trans; steam, street car, also parks and school.
VOLK BROS., 6969 W. Grand-av.

GENTILE.
2 room apts. with free heat, light, gas, elect. refr., laundry privelege, for $50 and up; excellent transp. and ideal location. 4821 Belle Plaine. Pensacola 5674.

1 MONTH CONCESSION.
2, 2½, 3½ apt.; free gas, refrig.; rollaway beds; reas. rent. 3935 Diversey.

6 ROOMS, 2 BATHS,
all light; Frig.; tile kitch. and bathrm.; reas. Brunswick 0025. 2917 Dickens-av.

TO RENT—2, 3, AND 4 ROOM APTS., electric refrigeration free; new bldg; price $45 and up. 3235 N. Lockwood-av. Pensacola 4275.

TO RENT—LIGHT, CHEERFUL 5 ROOM flat, bath, elec.; excel. trans. 1910 N. Kedzie-av. App. Egeland, 3549 Armitage-av.

TO RENT—MOD. LGE. 3 RM. KITNT APT. Excellent location; 1½ blk. to Rav. L, $45 per mo. Irving 5098.

TO RENT—2 AND 4 RM. APTS., FREE elect. refrig.; $45 and up. 3235 N. Lockwood-av. Pensacola 4275.

TO RENT—3-4-5 RM. APTS., $50, FREE gas and concession; nr. elev. sta., schools. Agent, 4634 N. Kedzie. Ind. 0800.

TO RENT—6 RMS. AND ENCLOSED PCH., stm heat; janitor service; bargain. $65. 5346 Montrose-av., 2d floor. Pensacola 8479.

TO RENT—4 LARGE ROOMS; STOVE HT. 2d floor. $35. 5448 N. Luna-av. Pal. 2170.

TO RENT—3930-34 N. KEELER, 2-4 RMS. $37.50-$60; exc. loc. and trans. Linc. 1393.

TO RENT—3842 N. BERNARD, BEAUT. 5-4 rms., just comp.; elec. refrig. Spa. 3651.

TO RENT—CHOICE 4 RM. APT., NR. KIMball L. $50; Gentiles. 3309 Ainslie-st.

TO RENT—NEW COR. APTS., 4-4½-5 RMS.; free ice; $60 up. 2734 N. Laramie.

TO RENT—EXCEL. 2 ROOM APTS.; AIRY, lge., new fur.; $50-$52.50. 4832 Montrose.

TO RENT — 5 RMS., STM. HT., PORCH; conces. 1616 N. Le Claire. Crawford 2474.

WEST.

215 N. CENTRAL-AV.
Modern 2 room kitchenette apts., hotel type, furn. or unfurn.; tile baths, showers; elev. service; free gas and light; all rooms carpeted; 20 minutes to Loop; $55 up.
F. A. HILL & CO., INC.,
5636 W. Lake-st. Aust. 0131. Eucl. 133.

158 N. CENTRAL-AV.
Choice modern 2 room kitchenette apts., hotel type, furn. or unfurn.; tile baths, showers; apts. completely carpeted; gas, light, and Frigidaire furnished; 20 minutes to Loop; $62.50 up.
F. A. HILL & CO., INC.,
5636 W. Lake-st. Aust. 0131. Eucl. 133.

SEE THE BEAUTIFUL,
lg. lt. 7 rm. apt. at 3264 Washington-blvd. 2 baths, elec. ref.; reas. rental. Ked. 1919.

TO RENT—1656 S. CRAWFORD-AV., 5 light, airy rms.; corner building; hot water heat; good transportation; $55.

TO RENT—MODERN 5-6 RM. STM. HTD. apts., N. W. Cor. Monroe and Kedzie, $50-$60. See janitor or phone Kedzie 0215.

TO RENT—144 N. KEDZIE; 3 RMS., STM. ht.; adults; good tran. $40. Ring first bell.

TO RENT—2D FLAT, 6 ROOMS, FURNACE heat. 5958 Rice-st.

TO RENT—4451 W. CONGRESS, 3-5 RM. apts., $40 up; stm.; 1 blk. to L, 20 m. lp.

TO RENT—APART'S—SUBURBAN

NORTH.

2 TO 7 ROOMS.
In quiet, exclusive Evanston locations. New, fireproof bldgs., with every accessory to make you comfortable and happy. Reas. rentals, including gas and mechanical icing.
VICTOR C. CARLSON ORG., 636 Church-st., 2d floor, Evanston. Sheldrake 0500.

TO RENT—ATTRACTIVE APTS. OF ONE to seven rm. Call for complete list; $50 up. SMART & GOLEE, Evanston. R.P. 0272.

TO RENT—SUBLET LIGHT ATTRACT. 3 rm. kitch. 618½ Sheridan-rd., Evanston.

WEST.

TO RENT—5 RM. APT. IN 2 FLAT BRK., 1st fl.; stm. ht.; ½ gar.; in N. Berwyn; $50. Ph. trust dept. Suburban Trust & Savings Bank, Mansfield 1226, Village 6700.

TO RENT—601 S. EAST-AV., OAK PK., 5 rms., h. w. ht., sun par., gar. Van B. 8936.

TO RENT—FURNISHED APARTM'TS.

SOUTH.

HARPER PLAZA APTS.
1-2 rm. Pullman kit., $60 up; elec. refrig.; daily maid service; bus, L, I. C. 5129 Harper.

2 LARGE ROOMS—$60.
All conveniences; nr. I. C. express station. 1441 E. 60th-st. Dorchester 7300.

S. E. Cr. Blackstone-54th-pl.
7 story fireproof; 1-2-4 rms.; fur. or unfurn.; nr. I. C. sta. $55-$110. Plaza 6050.

AN IDEAL HOME
at 5212 Cornell. 1-2-3 rm. kit. apts.; nr. lake, golf courses, bus, I. C. X; 9 min. loop.

MIDWAY-JACKSON PARK.
6 rms., sun parlor, 2 baths, elec. refrig.; I. C. X, bus, L, surface. Fairfax 6067.

LOOKING FOR A HOME?
The CARLTON is it. 1 r. kit. apts., fully eq., $60 up. 6440 Woodlawn. Gar. in r. I.C.L.

TO RENT—FURNISHED APTS.
1, 2, 3 and 4 rooms, $3.50 and up. 4200 S. Berkeley-av.

TO RENT—SUBLET, 7504 COLFAX-AV., July-Aug., 1 rm. Pul. furn. apt.; elec. ref. $55. Call p. m. Sag. 6029.

TO RENT—5316 CORNELL-AV., 2 RMS., beautifully furn.; gas and elec. $65. Grubb, 907 E. 47th-st. Ken. 0800.

TO RENT—4 RMS., BEDRM., 2 IN-A-DOR beds, comp. furn., $75; nr. I. C., L, Jackson Pk. 6058 Stony Island. So. Shore 0600.

TO RENT—5000 DREXEL; SPAC. 1-3 RM. kits., pr. bth., $18; also sl. r.; gar.; bus, sur.

TO RENT—6060 KIMBARK, 4 RMS., FURN. apt., ex. tr., nr. U. of C. piano. Pr. $65.

TO RENT—2 AND 4 RMS., BEAU. FURN., elec. refrig.; I. C., surf., bus. Dor. 3401.

TO RENT—4-5 R. APT. NICE FURN., $65-$90; in-a-dor bed. 1034 W. 67th. Sag. 9674.

TO RENT—OUTSIDE 2-3-4 RM. APT., 6654 Kenwood and 1410 E. 70th-st. Mid. 2013.

TO RENT—BEAU. FURN. 4-5 RM. APTS.; bus L; very reas. 6024 So. Pk.-av., 1st R.

TO RENT—WIL-JEN APT., NEW BLDG.; $50; 2 r. kit., shrs., bath. 6543 Cottage Grove.

TO RENT—FURNISHED APARTMENTS.

SOUTH.

FOR THE SUMMER
Live in a Furnished Apt.
Full Service.
Your Household Cares Will Be Lifted. APARTMENT SELECTION SERVICE offers these and others for your inspection.
HYDE PARK
THE OXFORD, 5130 Kenwood-av. 2 room kitchenettes, $75-$85. Bedroom apartments, $105-$125.
THE ALYCE, 4756 Drexel-blvd. Corner building; all outside apartments. 2 room kitchenettes, $70-$75.
SOUTH SHORE
TUDOR MANOR, 7416 Phillips-av. 2 room kitchenettes, $85. Bedroom suite to accommodate four [twin beds optional], $115.
ENGLEWOOD
THE CORDOVA, 6617 Stewart-av. 3 room kitchenettes, $70. Large front apartment, $80.
APARTMENT SELECTION SERVICE, INC. 180 W. Washington-st. Randolph 8484. Our representative will gladly call and take you on a trip of inspection.

UNIVERSITY APTS,
6401 UNIVERSITY-AV.
AND
TUDOR TOWERS
5135 BLACKSTONE-AV.
REASONABLE RATES.
Dishes Washed Free.
Elegantly furn. 1-2 room kitchenettes; maid service and fresh linens daily; refr., light, gas, elec.; near 63d-st. shopping center, I. C., L, bus and surface.

Private Swimming Pool
JEFFERY PARKWAY APARTMENTS
6731 AND 51 JEFFERY-AV.
New bldg.; furnished apts., 2 rms., $95 to $115; 3 rms., as low as $145; close to I. C. and Jackson park; tile baths; filtered water. Hotel service.

1 AND 2 ROOM APTS.
NEW FIREPROOF BLDG. The most complete and compact apartments in the beautiful South Shore district, ½ blk. to South Shore drive and I. C. station. Attractively furnished lobbies. Gas, light and refrig. included; elevator service. We are offering these apts. at most attractive prices.
MRS. COE.
2358 E. 70th-pl. Dorchester [..]

6808 DORCHESTER
$67.50 TO $90.
2-3-4 charming bedroom apts., in exclusive south shore; overlooking Jackson park and the lake. Free elec. refrig., linens and silver. New furniture and drapes. Maid service; 1 blk to I. C., 13 minutes to Loop. Manager on premises or Fairfax 6316.

1-2-3 ROOMS
7015 EAST END-AV.
Brand New Bldg. Furnishing Complete Hotel Service. Summer Rates Starting July 1st.

2 BLOCKS TO I. C.
7600 ESSEX-AV.
2, 3, and 4 room apts.; newly furnished; near I. C. surface and lake; year lease if desired; $72.50 to $90.00.
SOUTH SHORE INVESTMENT CO. 2347 E. 75th-st. Regent [..]

$20 TO $25 WEEKLY.
3 ROOM KITCHENETTES. LARGE ENOUGH FOR 4. COMPLETELY FURN. MAID SERVICE.
1315 E. 53d. (New Bldg.)

2 ROOMS—SOUTH SHORE
Lge. living rm., inador bed, dressing rm. and real kitch. All newly furn. Free elec. refrig., gas and light; $65. 6806 Ridgeland ave. 1st apt.

$15 WK. OR $60 MONTH.
2 and 3 rooms. Nicely furnished. Free. Accomodate 2 to 4 persons. I. C. X., surf., bus. 5041 Dorchester.

7331 COLES-AV.
Beautiful 4 room apartments in heart of South Shore district. Bedroom and in-a-dor bed; near I. C. and lake. $75-$80.

1-2 Rm. Apts., 72 Apt. Bldg.
4827 Lake Park-av., newly furn., comp. refrig., gas, elec. free; lge. liv. rm., pri. bath; dress. rm.; kitnt.; $57.50 to $[..]

TO RENT—6 RMS., BRIGHT, AIRY, COOL, in Kenwood near lake; I. C., bus, and surf. Family out of city; must rent at once; $[..] a mo. till Sept. 2. Phone J. R. Wallace, Central 3515, 9-5.

$55 PER MONTH.
6733 Stony Island-av. The Euclid. 1 rm. kit., newly furn. and dec.; maid serv.; free lgt., gas, linen; nr. Jackson Park and I. C.

2 Room Kitchenette Apts.
Completely furnished, light, gas, electric refrigeration; newly decorated; maid service. 5006 Blackstone-av. Drexel 1037.

TO RENT—ATTRAC. FURNISHED KITCHenette apart. on south side; facing Jackson park; rent very reas.; excel. trans. Phone State 2302 from 10 a. m. to 5 p. m.

Beautifully Furn. Apts.
4 rooms; new building; elec. refrig., shower. Agent on premises. Phone Dorchester [..] 452 E. 81st-st.

TO RENT—2 RM. APT., ELEC. REFRIG.; I. C., bus, surf. 6916 Dante. H. P. [..]

NORTH.

PINE CREST APTS.—NEW.
3941 PINE GROVE-AV.
Attr. furn. 1-2 rm. apts.; 1's, $55 up; 2's front, with bedroom, accommodate 4, $[..] up; cool, quiet; elec. refrig., elevator, daily maid serv.; all trans., bus at door. Bit. [..]

Brynwood, 1255 Bryn Mawr
Cor. bldg.; beau. fur. 1, 2, 3 rm. apts.; all outside; cool; new dec.; 1 blk. from L; beach; in shopping center; gas, light, linen, laundry, maid service free. $55 up.

4069 KENMORE.
LOW SUMMER RATES; BEAU. FURN. 2-3 rm. apts., nr. Sheridan L theater and shops, nr. beach; all service free; $[..] up; 3s, $75 up; inspection invited.

SUBLEASE 2½ MONTHS.
2 room kitchenette apartment, beautifully furnished oriental rugs, baby grand piano. Lake Shore-dr. overlooking lake. Reasonable. Whitehall 7435.

BEYE APT. HOTEL,
195 E. CHESTNUT-ST.
4 rm. beautifully furn. apt.; private bath and sleeping porch; complete hotel service. Also 1-2 rm. kitch. apt., $10 to $35.

BEAUTIFUL FURN. APT.
Liv. rm., dining rm., bedrm., kitch., completely furnished, facing lake. Desire to sublease during next 6 mos. Rental $200, less if pd. in adv. Inquire 3520 Sheridan, Apt. [..]

ATTENTION, INVESTIGATE
3 rm., sun p., bedrm., refrig., priv. apt. $80; new, beau. furn.; nr. lake, with lease all furniture is yours free. 902 Lafayette-pkwy.

JUST COMPLETED.
2 rm. apts. facing street; 2 blocks to lake. FULL SERVICE.
THE SHERLAND, 1609 SHERWIN.

712 DIVERSEY-PKWY.
NEW BLDG. 15 MIN. LOOP. L. BUS. NR. Lincoln pk. & beach; 1-2 rm. sunny new, com. hotel serv.; mech. refrig.; reas. rent.

2128 HUDSON—JUST COMP.
433 W.; 10 MIN. LP.; NR. LINCOLN PK. 1-2 rm. kit.; beau. furn.; gas, lt., elec. ref., frig., linens, maid serv. free. $55 up; on L.

1142 PRATT-BLVD.
3-4 rm. apts., sun parlor, elec. refrig., canvas walls, crystal fixtures, new, dec.; $62.50-$77.50. Rogers Park 7100.

LINCOLN PARK ARMS.
2738 Pine Grove. 16 story NEW FIRE[..] ULTRA kitchenettes. Complete service. $70 TO $175.

TO RENT—MY BEAUTIFULLY FURNISHED 2½ room kitchenette apartment in a highly restricted building overlooking lake for summer; $75. For information call Longbeach [..]

738 BRIAR—NEW BLDG.
1-2 rm. kits., beau. furn.; refrig., maid serv.; nr. bch. Belm. L. Free auto parking.

629 DEMING-PL.
COPELY PLAZA APTS.
1-2-3 rooms; comp. furn.; $65 and up.

$55 AND UP.
Lake, beach at your back door; 1-2 rm. furn. apts.; L, bus trans. 7727 Sheridan-rd.

TO RENT—MY BEAUTIFULLY FURNISHED 2½ room kitchenette apartment in a highly restricted building overlooking lake for summer; $75. For information call Longbeach [..]

TO RENT — 2754-64 HAMPDEN-CT., Lincoln Pk. Dist., 2 rm. apt., nicely furnished, $55. Agent on premises.

TO RENT—2-4 RMS. 716 GRACE-ST. Electrical ref. $55-$65. V. J. Curto & Co., [..] Lawrence-av. Longbeach 5500.

TO RENT—1521 FOSTER-AV., ONE RM. and kit., furn. apt., $60 including gas, light and elec. refrig. Ph. Longbeach [..]

TO RENT—7 RMS., MOD., NEW, FUR., 1 blk. lake, L; immed. poss. $125. [..] Winthrop. Edgewater 6870.

TO RENT—FURNISHED 4 RM. APT., ON second floor good location; transportation imm. poss.; sell furn. if desired. [..]

TO RENT—1 RM. KITCH. APT.; OVERLOOK lake; piano, radio, mod. conv., July, Aug., Sept. 244 E. Pearson. Superior [..]

TO RENT—ATTRAC. 2 RM. FURN. APT., newly dec.; ex. trans.; rent $70. See agt. C. L. Wright, Mgr., 748 Aldine. Bitt. [..]

TO RENT—737 BELDEN-AV., REAL HOME, 2 and 4 rm. mod. apt.; lge. lt., [..] bath; nr. Lincoln Pk. Reas. Linc. [..]

TO RENT—$21, 4 R. APT., NEW BLDG., new furniture. 706 Wellington-av.

TO RENT—4 OR 5 RMS. FOR THE SUMmer. Call Edgewater 5216 after 4 [..]

[...]URNISHED APARTM'TS. SOUTH.
[...]HE SUMMER [...] Furnished Apt.
[...]ERSITY APTS. [...]NIVERSITY-AV. AND [...]OR TOWERS [...]LACKSTONE-AV.
[...] Swimming Pool [...]RY PARKWAY [...]ARTMENTS [...] 51 JEFFERY-AV.
[...]ORCHESTER [...]7.50 TO $90.
[...]3 ROOMS [...] EAST END-AV.
[...]OCKS TO I. C. [...] ESSEX-AV.
[...] $25 WEEKLY.
[...]—SOUTH SHORE.
[...] OR $60 MONTH.
[...]1 COLES-AV.
[...] Apts., 72 Apt. Bldg.
[...] PER MONTH.
[...] Kitchenette Apts.
[...]fully Furn. Apts.
NORTH.
[...]REST APTS.—NEW.
[...]d, 1255 Bryn Mawr
[...] KENMORE.
[...]EASE 2½ MONTHS.
[...]E APT. HOTEL,
[...]TIFUL FURN. APT.
[...]ION, INVESTIGATE
[...]T COMPLETED.
[...]DIVERSEY-PKWY.
[...]UDSON—JUST COMP.
[...]2 PRATT-BLVD.
[...]OLN PARK ARMS.
[...]RIAR—NEW BLDG.
[...]9 DEMING-PL.
[...]$55 AND UP.

TO RENT—FURNISHED APARTM'TS. NORTH.

KEEP COOL!
You are looking for a furnished apartment—LET US DO THE WORK. CALL RANDOLPH 9455. [...] will call for you and take you directly to the apartment that suits. THERE IS NO CHARGE. [...] North Edgewater to South Shore. Small or large, $55 to $225, to accommodate from 1 to 4 persons. A few available now.
STONELEIGH COURT. 1250 Stone-st. Bedroom suite, 2 baths, $225. Bedroom suite, 2 baths, $170. 3 room kitchenettes, $125.
GOETHE SHORE. 61 E. Goethe. 3 room kitchenettes, $75-$80.
1430 N. DEARBORN APTS. Pullman apartment, $65. Bedroom apartment, $95.
THE AVADON. 434 Melrose-st. 2 room kitchenettes, $75-$80.
THE CORONADO. 4736 Malden-st. Bedroom apartment, $80. Large 2 room kitchenette, $80.
THE MOZART. 162 E. Chestnut-st. Pullman apartment, 15th floor, $70.
THE EDGEMERE. 5443 Winthrop-av. Large Pullman apartment, $80. 2 room kitchenette, $65.
THE ARDMORE. 5830 Kenmore-av. 2 room kitchenette, $75.
EDGEWATER PLAZA. 5425 Kenmore-av. Pullman apartments, $55-$70.
APARTMENT SELECTION SERVICE, INC. 180 W. Washington-st. DON'T WAIT—SERVICE OUR MOTTO. CALL RANDOLPH 9455.

NEW 20 EAST DELAWARE
LOCATION: One block south and one block west of Drake Hotel. Walking distance to loop, bus and surface lines. Shops, schools and churches close at hand.
APARTMENTS: 1-2-3 rooms, with full hotel service. Mechanical refrigeration; tubs with showers; twin in-a-dor beds; fully equipped; beautifully furnished; artistically decorated.
RENTALS: $105 to $215 per month.
NEW 20 EAST DELAWARE WHITEHALL 4970.

CANTERBURY COURT IS "QUIET DIGNITY" PERSONIFIED —in its architecture, appointments and service personnel—yet the charm creates an intimacy which produces consoling comfort equal to the most homelike home.
THIS FINE NEW APARTMENT building consists of 1, 2, and 3 rooms with kitchenette. RENTALS $57.50-$175.00.
BARITONE MULTIPLE RADIO installed in each apartment.
Canterbury Court 1220 STATE-ST. NORTH. THE SMARTEST ADDRESS.

4824 N. DAMEN-AV. FINEST AND COZIEST IN RAVENSWOOD. 2 and 3 rms., elec. furn., full hotel and elev. [...] Just being compl. Gas, light and ref. $75-$85-$95; 1 blk. to L, all trans. Tile bths.
4541 SHERIDAN-RD. LAKELAND APT. HOTEL. Blk. to Wilson L. Bus at door. 1 and 2 rm. kitchenette apts. Beautifully furnished. FULL HOTEL SERVICE. $15 TO $20 WEEK. $65 TO $80 MONTH.
3912-28 PINE GROVE BEAUTIFUL 2-3-4 RMS. NEWLY FURNISHED; FREE GAS, ELECTRIC; NEAR LAKE AND GOOD TRANSPORTATION. BEST RENTALS ON NORTH SIDE.
211 E. DELAWARE New 16 story bldg. by lake. 10 MIN. WALK TO LOOP. Block east Palmolive Bldg. 1-3 rm. kit. apts., full service, elec. refrig., $75 up. Ph. Whitehall 4450.
THE LANSING. 1036 N. DEARBORN. WHITEHALL 4050. 1-2-3 room furnished apartments. New fireproof building. Walking distance to loop; bus stops at door; two car lines. $16.75 A WEEK AND UP.
THE COLE APARTMENTS. 1237 LUNT-AV. SHELDRAKE 8700. Choice fur. 1-2-3 rm. kit. apts. with every mod. conv.; mech. refrig.; elec. vent. light, gas, maid service; all outside apts.; French doors in kitchen; ½ blk. L exp., bus.
1137 PRATT-BLVD. Beau. furn. 1 and 2 rm. apts.; 2s front with bedrm., ¾ blk. lake, gas, lite, maid serv., refrig.; firepl. bldg.; bus. Loyola L. $50 MONTH UP.
PARK DEMING APTS. 633 DEMING-PL. 1-2-3 rms., $55 up; gas, elec. light, Zerozone refrig., maid service; 2 blks. to Lin. Pk. lake, golf links; 15 min. to loop.
4701 Beacon, N.W. Cr. Leland. NEW—SOUNDPROOF—FIREPROOF. 2 rm. apts., charmingly furnished and dec. Refrig., elec., maid, desk serv.; all outside [...]; very comp., $75 mo.; bus 1 blk.
4069 KENMORE. LOW SUMMER RATES; BEAU. FURN. 2-3 rm. apts., nr. Sheridan L, theater and shops, nr. beach; all service free; 2s, $52.50 up; inspection invited.
CLAREDGE APTS. 1 and 2 rm. kit. apts., $10 up; 3 rms., $18; also 1 rm., $6 up; bring [...] with you, worth $5 for rent. 4040 CLARENDON-AV.
4735 Beacon—1 Rm. Apts. 3 blks. w. of Uptown theater and Lawrence [...] New bldg. Refrig., gas, light, linen, maid serv. EXCEPT. LOW RENT.
1023 ARGYLE. 1-4 rm. kitchenettes; new bldg.; nr. beach; [...] transportation, bus, L ½ blk.; [...] furnished; $55 and up.
918 WINONA—AT LAKE. 2 and 3 room furn. and unfurn. apts.; [...] gas, elec. refrig free; all trans. $65 up. SUNNYSIDE 4544.
929 SUNNYSIDE. 2 RM. APTS. WITH BEDRM., BEAUT. [...] gas, lt., Frigidaire; nr. Sheridan; ex. trans.; $75 mo. MRS. WOODS, Ard. 10336.
New Bldg., Just Completed. 2 rm. elec. refrig., 3 flat bldg., reas.; conv. Oct. 1, 2244 Winona. Agent in rear.
1, 2 AND 3 RM. APTS. Newly furn.; gas, elec. incl.; near Argyle L and conv. to surf. and bus; rentals as low as $65. Building office, 1344 Argyle.
FULLERTON PKWY. APTS. Cool, clean 3 rm., SLEEP. PCH. and B.; [...] to pk., bch., lp.; low rt. 531 Fullerton.
4531 N. ASHLAND. New bldg.; 1 r. kit. apts.; elec. refrig., gas, elec., linen, maid serv. free; all tran.; $55 up.
4528 MALDEN. 1-2 R. Furn. Apts., $65 Up.
SWANVILLE APTS. 2-3 rooms, $60 month; light, gas, linen, [...] 3524 Broadway; gd. tran. [...]
NEW 1 RM. FRT. APT., $50 [...] free lin., lt., gas, maid serv. Nr. beach, [...] L, bus. 841 Windsor-av. [4500 N.]
SHERIDAN-RD. APT., $90. Attractive 4 rms. and sun parlor. Excellent library, radio; refs. Grace. 10082.
TO RENT—SUBLET FOR 2 MONTHS FURnished, 1 room studio apt., kitchenette and bath, maid service, $65. 218 E. Huron-st.
TO RENT—4 RMS., NICELY FURN., $15 [...] Good transp. 4901 Broadway.

TO RENT—FURNISHED APARTM'TS. NORTH.

828 FULLERTON-AV. 1 room Pullmanette apartments, complete hotel service; $12.50 and up.

NORTHWEST.

SPAULDING APT. HOTEL. 1-2-3 ROOM FURNISHED, NEWLY DECORATED; EXCELLENT TRANSPORTATION. 2737 N. SPAULDING.
TO RENT—NEW, JUST COMPLETED LOGan-sq., most beaut. furn. apts., ½ blk. from L term. Elec. refrig., tel. and maid serv. Pantheon Manor apts., 2536 N. Sawyer.
TO RENT—4 RM. PRIVATE FURNISHED apt.; newly decorated; also new furniture. Reasonable rent. Good transportation. 3001 Logan-blvd. Albany 6347.
TO RENT—LUXURIOUS KIT. APTS.; SUMmer rates; ldry., linen, lgt., gas, maid serv. free; 1 blk. L sta. 3355 Eastwood-av.
TO RENT — 4477 ELSTON-AV., LARGE newly furn. 2 rm. apts. in new bldg.; elec. refrig., gas, light free; $65; excel. transp.

WEST.

CASA DEL REY. De luxe apts.; new, elegant; Frigidaire; furn. and unfurn.; convenient to all transportation. 5808 Lake-st. Mansfield 8377.
3307 WARREN-BLVD. New bldg.; elegantly furnished kitchenette apts. $65 and up; refrigeration, elevator, and maid service.
SUPERIOR MANOR. New, attractive 1-2-3 room furnished kitchenette apartments; reasonable rentals. 5948-50 W. Superior-st., nr. Austin-blvd.
THE WYMERE. Just completed, artistically furnished kitchenette apt. hotel. Complete service. 115-117 N. Parkside-av., near Washington.
CENTRAL PARKWAY APTS. 315 S. Central Park-blvd., op. Garfield pk. 1-2 rm., furn.; all modern conveniences.
WESTMON FURN. APTS. 123 W. Lamon, 4900 W.; cor. bldg.; 2 and 3 rm. apts., new, furn.; very reas. rates.
Kilbourn Manor Apt. Hotel. 4501 Washington-blvd., 1-2-3 r. kit. apts.; new bldg.; elec. refr., elev. serv.; reas. rates.
3319 WASHINGTON-BVLD. 2, 3 and 4 rooms; completely furnished; newly decorated; daily maid service; $70 up.
TO RENT—3 WELL FURN. 5 RM. APTS., st. ht., vicinity of county hosp.; good opportunity for one knowing rooming house business. 1917 Ogden-av. Seeley 0390.
TO RENT—JACKSON-BLVD. GABLES, 3412 Jackson-blvd., 1-2 furn. kit. apts.; maid service, linen, gas, elec., Frigidaire free.
TO RENT—OAK PK. CHATEAU; 2-3 RM. kit apts.; roof garden; dining room; twin beds; $65 up. 330 N. Austin. Village 8500.
TO RENT—SUNNY, AIRY FURN. APTS., 1 and 2 rms. [bedrm.]; $15-19.25 wk.; tile bath; elec. refrg.; 20 min. loop. 245 N. Long.
TO RENT—UNTIL SEPT. 1, NICELY FURN. 3 rm. apt.; elect. refrig. free.; refs. req. Austin 0487.
TO RENT — 2 ROOM APT., WELL FURN., stm.; L, bus; low rent. 4640 West End-av.
TO RENT—1 RM. FURN. APT.; 5 MIN. TO Western Elec. Gas, elec. free. 3623 W. 22d-[...]
TO RENT—164 N. CICERO, 1-3 RM. KIT. apts.; com. furn.; best tr.; reas. Mans. 6566.
TO RENT—LOREL APTS., NEW 1-2-3 R. KIT. A1 cond.; ex. tr.; reas. 5 N. Lorel. 5300W.

TO RENT—STORES—SOUTH.

621 E. 47TH-ST. Large store, 25x60; splendid location for hardware, ladies' eds. or haberdashery; reas. rental. Newly decorated. WOLFE & FRIEDMAN, 2376 E. 71st-st. Midway 4980.
364 E. 43rd., nr. South Pwy. 15x50, for grocery, shoes, barber, etc. SCHACKMUTH, STRASSER & O'BRIEN, 311 E. 47th-st. Drexel 1176.
TO RENT—SMALL STORE WITH FULL basement in new brick bldg. at 7727 S. Halsted-st. Will rent cheap to good tenant. Fine location.
TO RENT—STORE; BUSY LOCATION; 1206 E. 63d. Inquire on premises.

TO RENT—STORES—NORTHWEST.

TO RENT — DESIRABLE CORNER FOR drug store, beauty parlor, large apt. bldg. Transfer corner. Manager, 3935 Diversey-av.
TO RENT—STORE, SUITABLE FOR DRY goods, confectionery, etc. Living rooms in rear. Reasonable rent. 3647 Fullerton.
TO RENT—LARGE CORNER STORES IN heart of Albany Park business district. A. P. Canning. Ph. Juniper 1114.

TO RENT—STORES—WEST.

TO RENT—SMALL STORE. **NEXT TO WOOLWORTH,** 1715 W. 18TH-ST. $100 PER MONTH. ROSENBURG-LURIE, 178 W. JACKSON. WABASH 6589.
MADISON, COR. KEDZIE. 17x70 ft.; rent reasonable; immed. lease. J. A. Wais, 9 S. Kedzie-av. Van Buren 7010.
TO RENT—TRANS. COR., SHOPS AND show rm., just finished. Are you looking for a gd. loc.? Call today, 4748 W. Chicago.

TO RENT—STORES—SUBURBAN.

NORTHWEST CORNER NORTH AND TAYLOR Ideally located in Oak Park; steam heat; rent as low as $50 per month. Agent on premises.

TO RENT—OFFICES AND SHOPS. Central.

32 N. STATE-ST. S. W. COR. STATE AND WASHINGTON. Attractive shops and office space, remodeled throughout; splendid light, complete service, express elevators; most central location in city. Nice desk space $15, phone, steno. Single rm. furn., $35 to $50. Priv. offices with recep. rm. furn., $55 to $85. Two priv. offices with recep. rm. $80 to $100. Larger spaces equally low. APPLY OFFICE OF BUILDING. RM. 601.
OFFICE OFFERINGS CHOICE OF 7 BUILDINGS. 1 private office and recept. room..$38.50-$75. 2 priv. offices and recept. room.$52.50-$100. Single offices ....$32.50 and up. JUDSON F. STONE, Agent, Dearborn 1776. 30 N. La Salle-st.
TO RENT—DESK SPACE OR FURnished private office; service and telephone included. Suite 1211-1215, 162 N. State-st., near Randolph. Phone Randolph 0334.
HARTFORD BUILDING, S. W. COR. DEARBORN AND MADISON. Recently remodeled. First class service. Desirable suite; also fine light private office with large reception room; possession now; reasonable rent. Center of Loop. OFFICE, ROOM 402. CENTRAL 6637.
MALLERS BUILDING. S. E. CORNER MADISON AND WABASH. OFFICE UNITS OF 300 FT. AND UP. SHOP WITH FULL DISPLAY WINDOWS IN FRONT OF LOCAL ELEVATORS. APPLY AT OFFICE IN BUILDING. ROOM 1216. CENTRAL 5473.
TO RENT—184 W. WASHINGTON, corner Wells; choice corner office; $40 a mo. Phone Randolph 0334.
TO RENT—EXCEPTIONAL OFFICE SPACE, facing lake and Lake Shore-dr.; splendid light; fine service. 500 to 5,000 sq. ft. units; unrestricted parking; attractive rentals. **EDWIN J. BOWES JR. & CO.** 111 W. Monroe-st. Randolph 3272.
TO RENT—GUNTHER BUILDING; DESIRable daylight space for offices, salesrooms, light mfg., conveniently located. Modern structure; unrestricted parking; attractive rentals. APPLY AT OFFICE IN BUILDING. 1018 S. Wabash-av. Harrison 2065.
2 ROOM OFFICE. Well furnished, carpeted. New modern building, northeast end loop; immediate possession. Whitehall 4424.
TO RENT—CHICAGO-CLARK BLDG. Modern offices; near North Side; $25 mo. up. Parking facilities. JOHN R. MAGILL & CO., 33 N. Dearborn-st. Central 7900.
TO RENT—LARGE, LIGHT, AIRY OFF. IN 6 rm. suite; new bldg.; beau. recep. rm.; three trk. line, swbd. $35 a mo. with steno. Rm. 1200, 180 W. Washington-st.
TO RENT—40 NEWLY FURN. OFFICES; no lease; no pay roll; 3 competent secrys.; complete office serv.; $15-$115. Cent. 1689. Business Expansion Service, 205 W. Wacker.
TO RENT—SMALL PRIVATE OFFICE, UNfurnished; steno. optional. Rm. 1804, 208 W. Washington-st. Randolph 5199.
TO RENT—OFFICE AND STOCK ROOM space, N. E. cor. State and Lake-sts. ROBERT WHITE & CO., 160 N. La Salle-st.
TO RENT—624 S. MICHIGAN-AV., FURnished private office; secretary service. Harrison 5926.
TO RENT—STRAUS BLDG.; SUITE 1849. Beautiful private office, with reception room; rent $65 to right party.
TO RENT—1-4 ROOMS, NEWLY FURnished; very desirable front office; will separate. Rm. 901, 109 N. Dearborn-st.
TO RENT—OFFICES, $45 TO $85. THE UNIVERSITY OF CHICAGO, 189 W. Madison. Franklin 1634.
TO RENT—BARGAIN PRICE, SMALL OUTside office; 2 windows; 10 mos. lease or more. Room 1762, Builders Bldg.
TO RENT—FURN. OFFICE WITH PHONE, steno. service. Call Rm. 618, 612 N. Mich.
TO RENT—FURN. DESK SPACE, $8-$16. Mail address, $3. R. 1114, 127 N. Dearborn.

TO RENT—OFFICES AND SHOPS. Central.

LET US BE YOUR SECRETARY We will handle your mail and telephone calls, also giving a permanent address to those that have no office for less than $1 per week. 24 hour service, including Sundays and holidays.
Telephone Secretarial Service 333 N. MICHIGAN. FRANKLIN 7100.
ATTRACTIVE SUITES of private offices and reception rooms from $45 up. Single offices, $35 up. GARRICK BUILDING, 64 W. Randolph. Central 4721.
TO RENT—TWO CHOICE UNFURNISHED offices, 520 sq. ft.; poss. July 1. Call 135, First National Bank Bldg.
TO RENT—OFFICE HEADQUARTERS, $5 per month. Harrison 8474.

Outlying.

SUBLEASE—BARGAIN. Very desirable small office; private; good light; modern building; Uptown district. L.M. 440. 4750 SHERIDAN-RD.
TO RENT—SPACE IN BEAUTY SHOP; South Shore district. Rent reasonable. Lady preferred. Address S P 279, Tribune.

TO RENT—FLOORS AND LOFTS.

TO RENT—162-166 N. CLINTON-ST., 24,000 sq. ft., steam heat; freight and passenger elevators; in units of 3,400 and 4,400 sq. ft. each. MEHRING & HANSON CO., 162-166 N. Clinton-st. Franklin 7760.
NEAR NORTH SIDE. 1st flr., 7,000 sq. ft. in mod. sprink. bldg.; good light; suit. for mfg. or storage. PAUL C. LOEBER & CO. Ph. Franklin 0757.
TO RENT—1 OR MORE FLOORS EACH 42 x100 ft., heated, sprinkled, 2 blks. North of river, between La Salle and Wells; 1 block from Merchandise Mart. Rhodes & Co., 157 W. Austin.
TO RENT—10,000 TO 15,000 FT. IN CONcrete bldg.; light 4 sides; sw. track; close in; north. Randolph 2311.
TO RENT—FLOOR, 8,000 OR 16,000 FT.; heated; large elevator; 25c ft. WM. KAPLAN, 36 S. State-st. State 6137.

TO RENT—MFG. PROPERTY.

TO RENT—DAYLIGHT FLOOR, NEW MFG. bldg.; steam heat; all modern conv.; 4,800 sq. ft.; 10 minutes from loop; very reas. Immed. poss. Call owner, Haymarket 5910.
TO RENT—2D FLOOR, 2 STY. HVY. MILL bldg.; 4121 S. La Salle; 8,500 sq. ft.; trk. Also adj. 1 story truss roof bldg., 7,100; trk. CHANDLER & MONTAGUE. Rand. 1828.
TO RENT OR SELL—50X120, BRK. BLDG., ground floor, 2308-10 Harrison-st. E. J. BATTEN, 813, 155 N. Clark. Sta. 3279-8.
TO RENT—CHEAP, 80,000 SQ. FT., ON switch, heated, spr. Franklin 4860.

TO RENT—BUILDINGS.

1238 W. RANDOLPH. 2 STORY BRICK. 2,800 SQ. FT. Well lighted, steam heat, for light mfg. Garage or auto repairs; good office, 2d floor. Cheap rent. Phone State 9331.

BUILDING MANAGEMENT.

PAUL A. HAZARD & CO. MANAGERS SOUTH SIDE PROPERTIES. OWNERS MAY HAVE OUR EXPERIENCE AND ADVICE WITHOUT OBLIGATION. 5324 LAKE PARK-AV. DORCH. 7800.

STORE FIXTURES.

GRAND RAPIDS STORE EQUIPMENT CLOTHING, HATS, FURNISHING FIXTURES. INTERCHANGEABLE UNITS 1ST CLASS CONDITION. Including plate glass marble base floor cases, mirror alcoves, dressing rooms, electric No. 904 National Cash Register, Linoleum Floor Covering, Desks, etc. WILL SELL ALL OR PART AT A GREAT BARGAIN. **FRED MEYER** 133 W. MADISON ST.
Men and Women HAT STORE FIXTURES. COMPLETE. IN 1ST CLASS CONDITION. DUNLAP AND COMPANY, 22 SOUTH MICHIGAN.
ICE BOXES—ALL KINDS—DISPLAY FRUIT boxes, meat boxes, club and restaurant boxes; only slightly used; real bargains; monthly payments. Chas. Bender Co., 608 N. Wells-st.
STORE FIXTURES—SPECIAL BARGAINS. All summer fixtures, as candy cases, soda fountains, iceboxes and road stand equip. at bottom prices; hardly used. Terms. CHAS. BENDER CO., 608 N. Wells-st.
PARTITIONS, RAILINGS, cabinet work. Mfrs. of high grade fixtures. HUETHER & CO., 4511 Grand. Alb. 4210.
CASH REGISTER, 1; 1 ELECTRIC COFFEE mill; 1 Dayton scale; 1 U. S. Slicer; 1 bread case and pounder. 2423 W. 51st-st. Prosp. 0038.
BEAUTY SHOP AND BARBERS' FIXTURES —New and used; easy payments. PAIDAR CO., 1120 N. Wells-st. Ph. Diversey 0200.
BARGAINS IN FIXTURES. New and used at lowest prices and terms. JULIUS BENDER, 901 W. Madison-st.
DELICATESSEN OUTFIT — REF. DISPLAY counter, icebox, shelving, scales, etc.; reas. payments. 1708 S. State-st.
STORE FIXTURES—SUITABLE FOR FURrier, dry goods, millinery, cleaner, etc. High grade, 9 plate glass mirrors. Cent. 5246.

OFFICE FURNITURE, FILES, SAFES.

OFFICE FURNITURE. 100 GOOD QUALITY REFINISHED DESKS. 200 CHAIRS, FILES, TABLES, ETC., CHP.
42 in. flat top desks ....$15.00 to $18.00
60 in. flat top desks ....$15.00 to $27.50
Single and double typ. desks.$12.00 to $25.00
Steel and wood files ....$10.00 to $18.00
Straight chairs, $1 up; sw. chairs........$6
Kool top desks, steel cabinet safes.
CENTRAL OFFICE FURNITURE CO. 427 S. Wabash-av. 133 W. Lake-st. Harr. 1567. Frank. 4730.
NEW 42 IN. FLAT TOP DESKS.........$15
New large size storage cabinet $15
New 4 drawer roller bearing file.......$17
New guest chairs $3.00
New 60 in. [1¼ inch top] desks.........$32.50
Reconditioned furn. at your own price. 532 S. DEARBORN. WEBSTER 7481-2. 40 S. WELLS. DEARBORN 3373.
Greatest Bargain in Years. 60 in. flat desks, $15. 50 in., $12. Sales desks, $10. Typewriter desks, $12.50. 50 in. tables, $8. All sanitary style. Must be sold regardless of price. LOMES, 408 S. Dearborn.
6 MHG. STEEL DESKS, 34X45. 2 FLAT top desks, 60 inch; 2 type. desks, 1 table, 2 filing safes, 14 files, 1 directory table and chairs. SPITZER'S, 173 W. LAKE-ST.
CHECK WRITER FREE with every purchase over $100. S. & P. FURNITURE SALES, 119 N. Wells-st.
OFFICE EQUIPT.; LARGE ASSORT. DESKS, chairs, filing cabinets, used carpets. North Side Desk Co., 616 N. Clark. Sup. 2088.
GET OUR PRICES, COMPARE TO OTHERS; desks, $10 up; sw. chrs., $5; str. chrs., $2 up; other bargains. Economy, 180 N. Dearborn.
CLEANUP SALE THIS WEEK OF DESKS, chairs, files, safes, partitions. 172 N. La Salle-st. Central 2267.
TYPE DESKS, $10; FILES, $12 UP. Typewriters, add. machs., cheap; chairs, $2; other bargains. Lavine 420 S. Dearborn.
OFFICE FURNITURE AND SAFES. Largest Stock of Dependable Prices. SABATH DESK CO., 172 W. LAKE-ST.
DESKS, OFFICE FURNITURE ALL DEscriptions, new and used; filing equipment. GALLAGHER, INC. 27 S. Franklin-st.

MACHINERY AND TOOLS.

3,000 GAL. NEW STL. TANK, ¼ PL., $145. 7,000 gal. new steel tank, ¼ plate, $185. 11,500 gal. acid stor. stl. tank, ¾ plate, $750. HARRIS BROTHERS COMPANY, Lafayette 1900. W. 35th and Iron-sts.
FOR SALE—2 FLAT TANKS, 5X2 AND 6x3; also 9 nearly new fire extinguishers and platform scale at very low price. Call at 1369 W. Lake-st. Monroe 3511.
WANTED — WATER TANK, WOODEN, open top; 6x6 or 8x8. Ph. West 7226.

CONTRACTS TO LET AND WANTED.

Attention, Truckmen. Wanted, men with trucks to do long distance hauling for a large trucking corporation. A chance to make real money with a real organization. Inquire at 3738 S. Ashland.

DANCING SCHOOLS.

CHICAGO ACAD'Y DANCING 1 private lesson, $1; 26 lessons, $5; 12 lessons, $3; lady-gent. instructors, orchestra. 100 S. STATE-ST., 6TH FL., CHILDS BLDG.

CASTOFF CLOTHING.

FUR COATS, MEN'S AND LADIES' CLOTHing; top price paid. We call anywhere. Gordon, 3955 Cottage Grove. Atl. 3451.
HIGHEST CASH PRICES ON MEN'S USED CLOTHING. WILL CALL. MONROE 1738.

OFFICE DEVICES.

DICTAPHONE, $35; MULTIGRAPH, $50; [...] Addressograph, $25. 117 N. Market.

REAL ESTATE FOR SALE. CENTRAL.

FOR SALE—MICHIGAN-AV. CORNER, CLOSE TO DRAKE HOTEL, IMPROVED WITH TALL BLDG. ALSO 30 W. WALTON, TO OAK, 2 STREET FRONTAGES, 100X171. SAMUEL COLE, CENTRAL 5239.
FOR SALE—$15 SQ. FT., 26-32 E. ELM-ST., nr. drive; 10,350 sq. ft., light on 3 sides. Newman Realty Assn., Inc., Excl. Agts., 310 S. Michigan. Wabash 3588.

APARTMENTS—SOUTH SIDE.

SOUTH SHORE ULTRA MOD. 3 APT. 3-5 room apts., octagon sun parlors, glazed rear porches, fireplaces, electric refrig., 3 car heated garages, near I. C. transportation, Jackson Park and Lake. On account of child's health I will sell at bargain price or exchange for South Shore bung. with nice lot. Call Johnson, CARROLL, SCHENDORF & BOENICKE, 1959 E. 71st-st. Fairfax 6410.
HIGH GRADE 2 APT., Chatham Fields, Langley, near 79th and Cottage Grove; 5 & 5 rms., sleep. pchs., beaut. sun par., living rm., gd. size bedrms., lge. kitchen; 2 car gar.; perfect cond. and better than the ordinary; $17,000 with small down payment; quick sale desired. Address S S 322, Tribune.
SOUTH SHORE 3 APT. Near Jackson park; one 5 room, two 6 rooms, 2 baths, each; 3 car heated garage; possession 1st apt., newly decorated; mortgage, $22,500; price $32,500. J. L. HESS. 2257 E. 71st-st. Midway 0050.
So. Side Real Estate for Sale or Exchange. R. M. O'Brien & Co., 69 W. Wash.-st. Rand. 3062.
FOR SALE—CANNOT HOLD 2 FLAT; MUST sacrifice; 7952 Kingston-av., 4 yrs. old; 33 ft. lot; 2 car garage; best offer takes it or will consider old frame cottage or 2 flat. Ph. WHITE, Fairfax 8200.
FOR SALE—BARGAIN, 2 FLAT BRICK, 2 car frame garage; lot 35x125; in beautiful Avalon Park. Price $7,900. Must be seen to be appreciated. 8026 Kimbark-av.
FOR SALE—5746 LA SALLE-ST., 2 FLAT with garage. Bargain. F. J. CONLEY, 6024 Indiana-av.

APARTMENTS—S. W. SIDE.

FOR SALE—WILL TAKE YOUR EQUITY in vacant lot as dn. paymt. on new 3 flat bldg. 5-5-5 rms. Pr. $19,800. Address E K 110, Tribune.

APARTMENTS—NORTH SIDE.

25 APT. BUILDING. Beaut. court type, on Sheridan-rd., near Howard; overlooking the lake and beach; 13 2 rms. and 12 3 rms.; all kitchenettes, door beds; completely and elaborately furnished; 100% rented; all leases Gentile tenancy; bona fide income at very low rental, $18,000; sub. 1st mtg. only $90,000, due 1933; consider trade. Address P 127, Tribune.
OWNER'S SACRIFICE. 6 apt., all rented; reasonable; 60x150 ft.; no reasonable offer refused; small cash payment will handle; here is your opportunity to secure a real buy. C. E. WESTLAKE & CO., Rogers Park 1594.
FOR SALE—OR EXCHANGE CHOICE CORner, new 45 apt. building; fine renting location; east Ravenswood; rents $37,000; mortgage $160,000; will trade, $90,000 equity, for vacant or smaller improved, north. ARTHUR KRUGGEL & CO. Longb. 5531.
FOR SALE — OUT OF TOWN OWNER forced to sell beautiful large 6-6 rms., brick, 2 car brick garage; hot water heat, oil burner; lot 34x125. Will sell $2,000 under value. 6307 N. Artesian. Rogers Park 2029.
FOR SALE—7 STORY FIREPROOF BLDG., well financed; 75 unfurn. apts. on Gold Coast. Will consider part cash and trade. JOHN B. DE VONEY & CO., 1118 N. Clark.
FOR SALE—NEW 3 FLAT, TILE BATH and kitchen walls. Price $27,000. Will trade. SHELDRAKE 8602.
FOR SALE—3-6 ROOM APT. BLDG. IN Edgewater; will sacrifice to raise $4,000 cash. Rent $3,700. Call Central 2394.
FOR SALE—6-5S; 4 CAR BR. GAR. $52,000, for 2-3 flat, res. or vac. Shel. 0100.

APARTMENTS—N. W. SIDE.

BEST NEW 3 FL. BRICK. Ravenswood Manor; 6 rm. apts., 2 car brk. gar.; fireplace, bkcases, tile walls, showers, etc.; $5,000 down, bal. mo. App. 2957 Montrose. Jun. 1030.
FOR SALE—BEAUT. 2 FLAT BRICK. 5-6 rms., 33 ft. lot; no asst.; Tripp-av., north of Addison; 1 car garage; only $13,000 with $3,000 down. Ralp H. Beesley, 4219 Irving Park-blvd.
FOR SALE—NEW, HIGH GRADE 2 FLATS; large, light, airy rms., 6-6, slp. pchs.; very latest; price reas. 5709 Addison. Open to 8 p. m. Sternfeld, owner, builder. Irving 8607.
FOR SALE—NEW 29 APT. BLDG.; ELEC. refrig., roll-a-way bed; $35,000 equity; will trade for vacant or smaller bldg. Call builder, Rogers Park 1030.
NEW BRICK 2 FLAT. 5731 Addison-st., 5-5 rooms, steam heat; price $12,850. Phone Wabash 6589.
FOR SALE OR EXCH.—4 FLAT BRK. COR. $10,500, by owner. 2414 N. Leavitt-st.

APARTMENTS—WEST SIDE.

FOR SALE — BIG BARGAIN; 3 FLAT pressed brick, sun parlors, rear porches. Price $10,000. Owner, Monroe 2624.

CO-OPERATIVE APTMTS.—SOUTH.

6 ROOMS, CORNER CO-OP., Nr. 62d and Cottage Grove; all lg., pleasant outside rms., sun parlor, lg. reception rm., 2 windows each bedrm., ample wardrobe space; canvas walls, weather strips; priv. back pch. Good cond. Sister left alone, brother and family moved; equity $6,000, $2,000 cash; Gentiles only; write today. Address G T 285, Tribune.
5 ROOMS—CO-OP., In Hyde Park; a spacious, light, comf. front apt., screened porch; near all trans. Owner leaving for Europe, anxious to sell at low price. $3,000 cash needed. Write today. Address S S 321, Tribune.

BUSINESS PROPERTY—SOUTH.

FOR SALE — 5445 S. ASHLAND-AV., 3 story brick; steam heat; steel construction; tile walls and floor; store glass ceiling, adjoining alley; also frontage vacant on Justine-st. directly in rear of an adj. alley, 100 ft. north of Garfield-blvd. Call Frank McDermott, Prospect 7903, or Martin McDermott, Republic 3836.
63D AND COTTAGE GROVE. We have assembled 300 feet in 6200 block on Cottage Grove-av. at a bargain price. WAGNER BROTHERS, 6222 Cottage Grove-av. Fairfax 2000.
FOR SALE — BIG SNAP, 9 FLATS, 3 stores; rent $500 a month. Price $23,500. Owner Monroe 2624.

BUSINESS PROPERTY—NORTH.

FOR SALE—GOOD 2 STORY AND BASEment; brick building, 48x79; lot 50x125 on Clark-st. close to Roscoe-st. elevated station. Will sell for land value or rent to desirable tenants on long term lease. Usual dealers' commission. Phone Sunnyside 7714.
FOR SALE—OWNER WILL SACRIFICE 9 stores, 7 garages, n. w. cor. Belmont and Clifton; 123x100; rent $10,700; make offer; comm. to brokers. Ph. Sheldrake 8820.

BUSINESS PROPERTY—N. W.

SECTION LINE BARGAIN. S. E. Cor. Central [56th-av.]-Berenice, 131 x126, $175 ft.; terms; street cars will be installed on Central-av. soon; will double in value when tracks are laid. J. J. DOWNEY & CO., 40 N. Dearborn. State 1957.

BUSINESS PROPERTY—WEST SIDE.

FOR SALE—TO CLOSE ESTATE, N. E. COR. 5th-Kedzie-avs., 10 flats, 3 stores, $85,000; terms; should double value by 1933. UNION BANK OF CHICAGO TRUST DEPT.

HOUSES—SOUTH SIDE.

JACKSON PK. HIGHLANDS. Beaut. 8 rm. home; 2 baths and breakfast rm.; canvased walls; side drive; oil heat; shown by appt. only. **McKEY & POAGUE,** 2100 E. 71st-st. [Hagan.] Plaza 2100.
TO CLOSE ESTATE. Beautiful Kellastone home, concrete block foundation; excellent condition; near 67th and Ashland; quick sale. $5,250, $1,000 down. Agts. don't ans. Ph. Rep. 8917.
FOR SALE—MORTGAGE MAN OFFERS 5 rm. brk. bung., 50 ft. lot, furn. heat; near Western-av. surf. and R. I.; $6,500; terms. Beverly 8101.
FOR SALE—MODERN 7 ROOM RESID. IN So. Shore, 50 ft. lot, price only $31,500. GEO. C. BOUR & CO., 2010 E. 71st-st. Midway 0877.
FOR SALE—1221 E. 54TH-ST., 7 ROOM brick residence; garage; bargain price, $9,500. C. W. HOFF & CO. 1348 E. 55th.
FOR SALE—SOUTH SHORE RESIDENCE, 6 rooms; $1,500 will handle. Phone O'Neill, Stewart 1346.
FOR SALE—MUST SELL ACCT. OF DEATH 15 rms. with or without furn.; 6 car gar. Owner. 3426 Michigan-av.

HOUSES—SOUTHWEST SIDE.

SACRIFICE. Will take auto as part payment on good substantial 6 room brick bungalow; hot water heat; all hardware trim; built-in plumbing, glazed sleeping porch and 2 car garage; street and alley paved and paid for; pleasant surroundings. 6033 S. Campbell. R. A. Seaton, Prospect 8925. For my agent, Elmer Jordan Co., Prospect 7700.
FOR SALE—5 OR 6 ROOM BUNGALOWS, 2 story brick; cheap; 6 flat apt., 4-3 rooms on corner lot; must be sold at once. Call 2853 W. 55th-st.
NO MONEY DOWN. NEW BUNGALOWS, $60 MO. SALYER, 4355 S. St. Louis-av. Nr. 0420.

REAL ESTATE FOR SALE. HOUSES—NORTH SIDE.

FOR SALE—51X150, WINTHROP-AV., WEST front; large house and garage; 4 bathrooms, $35,000; no less; no trade; no 2d mtg. Owner. Address H E 594, Tribune.

HOUSES—NORTHWEST SIDE.

4 ROOM HOUSE, BATH—1 CAR GARAGE. $2,300—$200 Cash, $25 Mth. Address E G 63, Tribune.
YOUR LAST CHANCE to buy one of these new 5 rm. oct. brk. bung., h. w. heat; st., alley paved, paid; close to Cicero and Irving Pk.-blvd.; only $9,250; small down payment, balance same as rent. Advance Realty Co., 4916 Irving Park-blvd.
Brick Income Bungalows. 5 rm. flat, 1st floor; 4 rm. flat, 2d floor; st. pvd., pd.; $500 cash, bal. easy paymts. See bldgs. at 4420 N. Mango-av. and 5719 Pensacola-av., near Central and Montrose-avs., or phone owner at Pens. 9707.
GET THIS! If you have $200 cash I will place you in your own little home, 4 rooms and bath, complete. Near Addison-st., 1 blk. to trans., at $35 per mo. Total cost not over $2,300. Address E G 64, Tribune.
SMALL HOME. Just the thing for young couple now renting, or ready to move into Chi. may secure their own home at cost of $1,850 with $200 down, $25 per mon. Impr. in. Close to trans. Address E G 66, Tribune.
$7,450, $350 CASH. Beautiful new 6 room English type brick residence; all large and light rooms; terraced lawn on beaut. street; alley paved. Owner, 6407 Irving Pk.-blvd.
FOR SALE—5 RM. BRK. BUNGALOW; lot 33x125; h. w. ht.; firepl.; buffet; slp. pch.; alley paved, pd.; street paved. See this at 3130 N. Mansfield-av. $8,850. ELLSWORTH & CO. Berkshire 0442.
FOR SALE—BARGAIN—2 STORY BRICK house, modern, with furnace and stove heat; 5 and 6 rooms, sun porch. 3744 N. Richmond-st. Price, $13,500. Owner, Juniper 5763.
FOR SALE—4 ROOM HOUSE ON GRACE-st., large lot, street paved, no assessments; 1 block from new school; price $2,300; $200 cash, $30 a month. Address S J 505, Tribune.
FOR SALE—COTTAGE ON PAVED STREET, large lot; nr. Irving Park; will sacrifice for $2,000; will accept $150 cash, balance at $30 a month. Address H D 505, Tribune.
FOR SALE—$4,950, $200 CASH, 5 ROOM home, large attic, porches, cement basemt.; furnace. Key at 6543 Irving Park-blvd.
FOR SALE—8 RM. RES., NEW FURNACE, 1 car gar.; pr. $6,800; cash $1,000. C. J. FLESCH & SON, 4314 Irving Park.
FOR SALE—$1,000 CASH BUYS SMALL home in River Grove on 60 ft. lot. Price $3,000. Haave, 2346 N. Cicero. Berk. 7900.
FOR SALE—4 ROOMS, $3,250; $100 CASH, $30 per month, incl. int. 7181 W. Grand.
FOR SALE—4 RM. HOUSE; LEAVING town. 3751 N. 73-ct.

HOUSES—WEST SIDE.

FOR SALE— S. E. COR. MONROE AND WOOD-STS. ENTIRE 100X147 FT. WITH 7 BRICK HOUSES OF 10 ROOMS EACH; NEAR CHGO. STADIUM; RIPE FOR IMPROVEMENT; REASONABLE PRICE AND TERMS. HERBERT NEWCOMB & CO., 33 S. Clark-st. Cent. 2657.

VACANT—SOUTH SIDE.

BEAUTIFUL RIVER SITE 50x225 ft. on fine waterway, facing beautiful park and golf course. In the greatest development in Chicago. All impr. 50 min. to Grant Park by motorboat; 30 min. to Randolph-st. by I. C. Act now! 6 yrs. to pay. Investigate. Address E D 93, Tribune.
$42 WILL START YOU Toward owning a beautiful building site, cor. 51x130 ft., in Chicago's finest development, zoned for apartments. All impr., 30 min. to loop. I. C., surface and bus trans. Your great opportunity. Small monthly payment, 6 yrs. on bal. Address E L 517, Tribune.
BUILDERS—INVESTORS. SOUTH SHORE, NEAR LAKE. 50x125, located ¼ block East of I. C. station; zoned for 26 story building; a splendid home on grounds; biggest bargain ever offered in South Shore at $250 per foot. Address S S 320, Tribune.
BEAUTIFUL KENWD. LOT. Zoned for single residences only, 72x174 ft. Price $300 per ft. Address E A 145, Tribune.
FOR SALE—CORNER 91ST-ADA-ST., IDEAL for apartments; splendid neighborhood; 2 blks. to school, Rock Island trains. BARTHOLOMEW O'TOOLE, 8941 Loomis-st.
FOR SALE—50X163 FT. IN SOUTH SHORE, volume 3, $400 per ft.; adjoining property available. Ph. Radcliffe 2441.

VACANT—SOUTHWEST SIDE.

REAL SNAPPY BUYS. 47th at Kedvale, at $110 ft. 59th at Central Park, at $95 ft. Archer at Kenneth, corner, $4,000. 55th at Kildare, corner, $4,000. Any of these bargains can be had with $1,000 cash. Should double in value within year. ADDRESS H C 529, TRIBUNE.
$20 PER FOOT. 100 ft. near 79th-st., 1½ blks. from fast transp., ½ block from big bldg. develop.; must sell; terms. Address E H 402, Tribune.

VACANT—NORTH SIDE.

GARAGE SITE BEST IN CITY 125x125 can be filled as soon as built; family to every 6 ft.; large apt. buildings; 1½ blocks Devon and California; price $400 per ft.; terms. Easily worth $500 per ft. No other location near this section. Address G O 339, Tribune.
DEVON-AV. N. W. cor. Devon-Richmond, 58x125. N. W. cor. Devon-Sacramento, 58x125. Devon, near California, 50x125. Devon, near Francisco, 50x125. T. J. GRADY & CO., 4848 Lincoln-av.
MUST SELL Business lot on Peterson-av.; ripe for improvements. Becker, 1330 Hyde Park-blvd.
FOR SALE—A BARGAIN. BEST BUY ON Devon-av., 58 ft. cor.; ripe for immediate development; quick sale, $45,000. Worth $50,000; double your money in 2 years. Address F P 463, Tribune.
WINTHROP-AV. BARGAIN. 35 ft., with 7 rm. res.; clear; in 5500 blk. $5,000 below mkt. value. Hollycourt 1500.
FOR SALE—264 FT. N. SIDE PETERSON; runs from California to Fairfield. Whitehall 4253.
FOR SALE—45X125 FT. IN BEAUT. DIStrict, overlooking large park; bargain; $2,100; terms. Address H P 403, Tribune.
FOR SALE—CLEAR COR. LOT, 100X162; cheap; consider trade. Shel. 4045.

VACANT—NORTHWEST SIDE.

FOR SALE—30 FT. RESIDENCE LOT IN Chicago; close to good transportation; wonderful buy at $745, down payment $50, balance easy terms. Address S T 201, Tribune.
Grand-av., 58 Ft. Corner. Mont Clare district. Fastest developing section of Chicago. Opposite large new project. $260 front ft. Cimaglio, 7625 W. Grand-av. Merr. 8570.
DEVON AND CICERO. Double section corner; also my 50 ft. inside; best buy on Northwest Side. Address G H 398, Tribune.
2 LOTS—$385 EACH. East of Harlem-av., close to trans., will sell these 2 for $80 down. Address E G [...], Tribune.
FOR SALE—MY 50 FT. RESIDENTIAL LOT, in best section on N. W. Side; for $500; terms, ½ cash, balance 2 years; good discount for all cash. Address S T 502, Tribune.
FOR SALE—MY LARGE LOT, 100X125; only 2 blocks from North-av., for $500; must have $150 cash, balance 2 years. Address S P 305, Tribune.
FOR SALE—45X125 FT. IN BEAUT. DIStrict; overlooking large park; bargain; $2,100, terms. Address S B 74, Tribune.

VACANT—WEST SIDE.

FOR SALE—NEAR LOOP; OR BUILD TO suit; cheap— 350X100, OR 35,000 SQ. FEET. 242X125, OR 30,000 SQ. FEET. 125X125, OR 15,625 SQ. FEET. Address P 223, Tribune.

REAL ESTATE—MFG. PROPERTY.

FOR SALE—$50,000, CASH OR TERMS, factory, brick const., 55,000 sq. feet, on river and R. R., heart of city; over one acre; tax advantage; open shop; fruit, berry, live stock belt; iron, coal, limestone, clays, spar, logs close; low frt. and power rates; plenty Am. labor; white or col. Also 12 ac. vacant on R. R. in city; $25,000; Paducah's location advantages 100%. Correspond, Box 486, Paducah, Ky.
Modern 1 Story Factory for sale or rent. 1130 Larrabee-st., 25x130; mezzanine office; possession Aug. 1st. Price $15,000. Call Superior 8252.
FOR SALE — 1359 WASHINGTON-BLVD., lot 27x170; best buy on street. Phone Randolph 4913.
FOR SALE—BEST AVAIL. AUST. COR. 66 x160, nr. L, zone 2, $480 ft.; $10,000 cash, bal. 2d mtg. on bldg.; a snap. Ked. 0027.
FOR SALE—OR RENT—MFG. AND SWITCH track property, S. S.; can sell yours. [McCormick.] WOODRICH BROS. Plaza 1200.
FOR SALE—DAYLIGHT, 1 STY. BLDG., 21,000 sq. ft., car body level; switch trk. HART & WHETSTON. State 8270.
FOR SALE—FIREPROOF SPRINK. BLDG., 121,000 sq. ft. 10 car switch. South Side. CALLISTUS S. ENNIS & CO., 35 E. Wacker.
FOR SALE—NEW 1 STY. BLDG., 50X100; close in; bargain. Franklin 4560.

REAL ESTATE—MFG. PROPERTY.

INDUSTRIAL SITE. Switch Track Facilities. The Chicago Title and Trust Company, as Trustee, Offers Large Tract in CHICAGO HEIGHTS for Immediate Sale. Call Chester Davis, Cen. 4880.

REAL ESTATE—OAK PK., AUSTIN.

MRS. R. C. DAVIS. RADICALLY REDUCED. FINE HOME ON FAIR OAKS-AV., NEAR CHICAGO-AV., on wonderful grounds, 100x185 ft., with beautiful forest trees and abundance of shrubbery, charming living rm., library, den, attract. dining rm., splendid scr. pch. opening to garden; 1st fl. lav.; 5 BEDRMS. AND 2 BATHS; H. W. HT. [oil]; 2 car Garage. A REAL BARGAIN, $32,500. 401 South-blvd., O. PK. Euc. 262. Man. 1317.
Was $25,000—Cut to $17,000. This beautiful home in the HEART OF FAIR OAKS, with 6 BEDROOMS AND 2 BATHS, is the BEST BARGAIN, in our opinion, that has ever been offered in this exclusive section of Oak Park. Property is clear. PRICE SLASHED FOR ALL CASH TO $17,000. MRS. C. J. VAN DOREN, 419 South-blvd., O. P. Vil. 9220. Man. 6040.
W. H. WRIGHT & CO. Substantial 6 rm. BRICK Home. ALL modern appointments on LARGE LOT in N. Oak Pk. IRON FENCE. Garage. Price only $11,500. AUSTIN—5613 Lake. Austin 0681. OAK PK.—129 Wisconsin. Village 5400.
FOR SALE—SPECIAL VALUE IN COLONIAL residence, 6 rooms and heated sleeping porch, h. w. [oil] heat, lot 50x126 ft., 2 car garage. **F. A. HILL & CO., Inc.,** 5636 W. Lake-st. Aust. 9131—Eucl. 133.
FOR SALE—BARGAIN, $10,750. TERMS: $2,500 cash. 819 S. Humphrey-av., Oak Pk., nr. Columbus Pk. Modern 6 rm. and finished sleeping porch, 18 ft. long; h. w. ht. [$800 oil burner]. Many other features. Key at 9 Madison-st., Oak Park. Euclid 385.
FOR SALE—PRICE CUT FROM $12,000 TO $10,500 for a quick sale on a fine 6 rm. residence; lot 37x125; h. w. heat, 2 car garage, located just west of Austin-blvd., near Jackson-blvd.; easy terms. Call Austin 8735. Euclid 906.
FOR SALE—CORNER BRK. 2 FLAT; WILL consider lot as part paymt. Only $12,000. Aus. or Euc. 1920.

REAL ESTATE—SUBURBAN—SOUTH.

Beverly Hills.

FOR SALE—8800 HAMILTON-AV., NEW Eng. type res., on hill overlooking forest preserve; lot 90x125; studio liv. rm., large recreation rm.; must be seen to be appreciated. Owner and builder on premises.
FOR SALE—9540 PROSPECT, 6 RM. MOD. brk. bung.; lot 50x125; $12,500. J. WM. HOWARD, 10 S. La Salle-st. 1767 W. 95th-st.
FOR SALE—DUTCH COLONIAL NR. LONGwood-dr.-95th-st., 6 rms.; $14,500; terms. GEORGE H. BURNS. Beverly 9820.
FOR SALE—MOD. 2 FLAT, 5-5 RMS. 2 CAR garage; 50 ft. lot. 9621 Seeley-av.
FOR SALE—MOD. 2 FL., 9621 SEELEY-AV., 5-5 rs., 2 car br. gar.; 50 ft. lot; cem. drive.

Miscellaneous.

$50 DOWN, $5 per mo. buys 50 x132 ft. with street, water and elec. in and paid for; only 3 blks. from exp. trans. to loop, 40 min. service; close to schools, churches and stores; more than 300 homes have been built here in 2½ yrs.; we will build for you; you can live here and save your rent money; total price, $395. Address E K 446, Tribune.
HOME FOR $2,300. 4 rm. house; lot 100x132; space for 2 rms upstairs; small chicken hse. in rear; 4 blks. to station; near stores, schools and churches; 35 min. from loop; on good trans.; price $2,300; $200 down, $23 per mo. inc. int. Address E O 514, Tribune.
2½ ACRE BARGAIN. Poss. at once; ideal for chicken farm, truck farm or country home on fast sub. trans.; price $875, $175 cash, bal. $10 monthly; work in city and live here; write to see it. Address E B 55, Tribune.
FOR SALE—4 ROOM COTTAGE, LAWNdale-av., Midlothian; water, gas, electric, ¼ acre, nr. station and stores, $3,000. $100 cash, $30 per mo. Write owner. Address E T 382, Tribune.

REAL ESTATE—SUBURBAN—S. W.

Section Line Corner, $725. Must sell our section corner, 100x260 ft., 1 blk. from Ogden-av. Highway; $150 cash will handle; can show Sunday. Address E A 416, Tribune.
HIWAY FRONTAGE—CHEAP 100x200 on Ogden-av., 40 to 50 min. from loop by auto near suburb of 8,500; level with hwy.; can be used for gas station or refreshment stand; price $1,900; $400 down, $20 per mo. Address E K 445, Tribune.

REAL ESTATE—SUBURBAN—NORTH.

Evanston.

1935-1939 MAPLE-AV., Commercial zone, 100x185, improved with 2 frame 2 flats. If purchased at once can be had for $320 per ft.; no trade. **JOHN F. HAHN, INC.** EXCLUSIVE AGENTS. 1617 Sherman-av. Evanston. R. Pk. 5116. Greenleaf 2700.
North Central Evanston. Architecturally perfect, new red brick colonial, convenient to all transportation and schools, large liv. rm., library, 5 bedrms., 4 baths, oil burner, 2 car garage. Beautifully landscaped 50x200 ft. lot. A lot of value for $32,500. **HOKANSON & JENKS, INC.,** 513 Davis-st., Evanston. Greenleaf 1617.
FOR SALE—HOMES ON NO. SHORE. MRS. FULLER, 1618 Chicago-av. Greenleaf 7220.

Glencoe.

BEAUTIFUL HOME Practically new 9 rooms, 5 bedrooms, 2 baths, 2d floor; maid's room and bath, 3d floor; large porch; 130 ft. frontage; quiet street; splendid for children; half block from Skokie golf course; 2 car garage attached; must sell, leaving city. 585 Stonegate-ter. Glencoe 259.

Highland Park.

2767 EUCLID PARK-PL. AN IDEAL PLACE for the family who want a REAL HOME in the best location near the lake. 8 large rooms, sun parlor, 4 baths, extra lav., gas heat, 2 c. att. garage, large grounds, beautifully landscaped and enclosed. Well worth investigating. Owner has moved and is going to sell. OPEN FOR INSPECTION Thursday, July 4th or see Hill & Stone, 404 Linden-av. Wilmette 1644.

Kenilworth.

FOR SALE — EXCEPTIONALLY FINE building site, 100x175; in heart of best East Section. R. M. JOHNSTON & CO. Opposite L Terminal. Wilmette 68.

Niles Center.

FOR SALE—50 FT. BUSINESS, McCORmick-blvd., North of Main-st. Also 30 ft. res. West of McCormick, bet. Main and Dempster. Address S 450, Tribune.

Wilmette

FOR SALE—815 GREGORY, LIKE NEW INside and out; heavily wooded lot 64x147; low price; ½ terms. WILMETTE REALTY CO., 813 4th-st. Tel. Wilm. 192.
FOR SALE—EAST SIDE 6 RMS. STUCCO 2 car garage, large lot, near elevated; bargain. Wilmette 273.
FOR SALE—HIGHEST GRADE WILMETTE home, $50,000. Exclusive location; large grounds. Central 3500.

Winnetka.

WIDOW MUST SELL 7 rm. house, 4 blks. to school and transp. Beautifully wooded 70 ft. lot. A snap at $10,000. Lot worth $11,000. Terms. EDDINGTON & ALLEN, 410 Linden. Wil. 407.
FOR SALE—NORTH SHORE HOMES; VAC. 1,000 photos and selection and save time. HILLS REALTY, 960 Spruce-st. Wilm. 3740.

Miscellaneous.

NORTH SHORE HOME Picturesque 6 room house, buff brick; tile roof; excellent transportation; beaut. wood lot; east front; lawn terraced; shrubs; unusual golf facilities; refined atmosphere. A home that will appeal to the most discerning. Address E S 203, Tribune.
FOR SALE—OR EXCH.—CHOICE 50 FT. res. lot in new sub. dist.; will take southwest vac. as part paymt. or sacrifice for cash. Address E N 546, Tribune.

REAL ESTATE—SUBURBAN—N. W.

Barrington.

BUSINESS AND HOME LOT on Northwest Highway, opposite Jewel Tea Co., $1,000,000 distribution plant; imp. in; sac. for $15 per mo. Address E C 555, Tribune.

Mount Prospect.

50X150 HOMESITE, $695. Beau. restr. loc. nr. N. W. sta.; all improv. in; terms $150 dn., $10 mo. Will build home if desired. Address S T 203, Tribune.

Park Ridge.

FOR SALE — TO SELL IMMEDIATELY, have 50 ft. lot with several full grown trees on it in a good residential section of P. R. Will sell for $800 if taken at once. Must have $150 cash. Will take balance at $10 per month. Address S B 73, Tribune.
FOR SALE—OWNER HAS LEFT CITY; priced for quick sale, 6 rm. house, slp. porch, natural firepl., 2 car gar.; large landscaped lot; [...] location. [...]

REAL ESTATE—SUBURBAN—N. W.

Park Ridge.

BUNGALOW—6 ROOMS. Large living rm.; din. r.; kitchen; 2 bedrooms and tile bath; h. w. heat; insulation; attractive decorations throughout; close to depot. $14,000. Terms. **FRED I. GILLICK, PARK RIDGE, ILL. PHONE 777.**
6 RM. BRICK RESIDENCE on Courtland-blvd. Tile kitchen, bath and roof; very spacious rooms; fireplace, elec. refrig.; priced to sell at $15,000. Small down payment, balance to suit. Address G O 342, Tribune.

Miscellaneous.

CHICKEN DINNER PLACE. House and ground suitable for chicken dinner place, road house, gasoline station, chicken farm, or private home. Land 75x125 feet on concrete road facing beautiful forest preserve park. Price for quick sale, $15,000 on easy terms, or will accept vacant lot or land anywhere in the United States as part payment. Address S E 483, Tribune.
IDEAL CORNER LOCATION for gasoline station on Northwest-hwy., 83x125 feet; price $7,500. Will accept anything down including good used car, summer resort lot, or household goods. Balance in small monthly installments without interest for first year. Title guaranteed by Chicago Title & Trust Co. Address C N 479, Tribune.
FULL ACRE. Equal to 8 city lots near famous forest preserve park and two paved highways. High rolling topography overlooking surrounding high class development. Price only $2,500; need ¼ cash, balance in 4 years. Address S B 496, Tribune.
2½ ACRE BARGAIN. Located 34 min. from loop on Chicago, Northwestern R. R.; can be used for chicken or truck farm; terms to suit. Address E F 441, Tribune.
FOR SALE—2 APT. BLDG. IN WOODstock, Ill.; both rented; 2 car garage; 77 ft. front; cor. location; town center of mfg. and rentals at a premium; leaving town, compels sale. Address T 295, Tribune.
$125 Down, $7 a Month will buy my 50x150 highly restricted lot; improvements in, paid for. Address S T 503, Tribune.

REAL ESTATE—SUBURBAN—WEST.

Downers Grove.

FOR SALE—PRICE ONLY $6,000. New 5 rm. bung.; tile flr. bath, shower; furn. heat; all imprvts. in; 6 blks. to depot. ONLY $750 DOWN, bal. like rent. **HENRY A. MILLER, Realtor,** Br. off. 5114 Main, 2nd floor. Ph. D. G. 76.

Elmhurst.

FOR SALE—A NEW ENGLISH HOME IN a beautiful city; large lot; all assessments paid on improvements, garage, decorative plaster in main rooms, electric refrigeration; a rare bargain at $9,990. Will accept as low as $500 down if party is responsible. Address T E 541, Tribune.
FOR SALE—2½ ACRES; COMP. FURN. mod home; 16 mi. to loop; barg. Thomas O. Myers, Lake, at Melrose-av. Ph. Elm. 2025.

Glen Ellyn.

2 LOTS—$650 EACH. A real sacrifice; this is no subdivision but a bargain for someone; improvements in; not out in the sticks but ready to build on; each lot is 70x165 ft.; will sell one or both; $200 cash and $10 a mo.; write owner. Address F F 573, Tribune.
FOR SALE—5 RM. BRICK BUNG.; LARGE attic; garage; paved st.; sacrifice $7,500; $500 cash, $72.50 mo., inc. int. 586 Elm. Key next door. Owner, 612 W. Burlington, La Grange, Phone La Grange 730.

La Grange.

FOR SALE—CHOICE S. SIDE LOT, 50X125 in sect. of fine new homes, $2,000. **F. D. COSSITT & CO.,** 8 N. 5TH-AV. LA GRANGE 3580.
For Location and Price. GORDON H. MABIN, 6 S. Fifth-av. [Mannheim-rd.] La G. 683.
WILL SAC. EQTY. IN 50 AND 100 FT. lots; new and growing commun.; nr. schls., trans. Address S T 504, Tribune.

Maywood.

"L" TRANSPORTATION. $600 CASH [or your lot], $60 per mo., including all int.; will secure one of our model BRICK BUNGALOWS. ST. IMPROVEMENTS IN AND PAID. Wide lots with GARAGE and DRIVE. Price $9,250 to $9,850. Sample bungalow: 22d-av. and Adams-st. Take Met. L to 17th-av., Maywood. F. C. PILGRIM & CO. 5637 W. Lake-st. Austin 1680. Euc. 380.
FOR SALE—A NEW BRICK 5 ROOM COLOnial home, completely landscaped; assessments paid on improvements; electric refrig., hot water heat, garage and many other features; priced for immediate sale at $9,550; easy terms to responsible party. Address K A 366, Tribune.

Villa Park.

FOR SALE—BELOW COST, $7,950; $500 cash, $60 mo.; new 5 r. pr. brk. bung.; tile roof; h. w. ht.; lot 50x150; fac. park. J. W. Reedy, St. Charles-rd. and Ardmore-av.
BRICK BUNGALOW, $6,850. 5 rms., large lot; small payment down, balance like rent. Phone Wabash 6589.

Wheaton.

FOR SALE—BUS. PROP., CEMENT BLK. bldg., can convert into hotel, pr. $10,500. Miller Bros. Realty Co., 107 N. Main-st.
FOR SALE—NEW COLONIAL, 6 RMS. GArage; fine loc.; owner moving; $10,500. Harrell & Allmart. Ph. Wheaton 32.

Western Springs.

Home Buyer's Opportunity. For sale, beautiful stone and steel fireproof bldg., built to sell for $15,000; can now be bought for $12,500 with small payments down. Here is your chance. On Grand-av., ½ blk. south of Ogden-av. in Western Springs. Dettle Construction Co.

Miscellaneous.

WESTMONT BARGAIN. OWNER MUST SELL HOME, $3,500. Located in Westmont on lot 60x150 ft. in size; all improvements in; close to stores and schools; C. B. & Q. trains to loop; owner is transferred to Detroit; $350 cash will handle; $30 per mo.; answer at once. Address E B 54, Tribune.
3 ACRES, BEAUTIFULLY WOODED, ONLY $1,750. Sacrificing our 3 acres; covered with big oaks; ½ blk. from super highway; for quick deal will take $350 cash and terms. Address E O 515, Tribune.
SAVE $2,000. Build your own home in Elmhurst, Lombard or Villa Park. Land owner will furnish improved homesites and all building material for 5 rm. house. You furnish labor and pay $100 cash, bal. mthly. after you move in. Address E T 381, Tribune.
FOR SALE—4 COTTAGES, BEAUTIFUL 50 ft. wooded lots; sewer and water; Genoa City. See them for yourself July 4. Phone Merrimac 7526.

REAL ESTATE—SUB'N—MISCELLA'S.

JUST A HAMMER AND SAW and $100 or less will start you; I will loan you the balance to build a small home; lot is 50x132 ft.; water, hard road and elec. included in price of lot; 35 min. from loop, 13c fare; close to two schools and chain stores; this offer is limited. Address E A 417, Tribune.
$100 CASH—$5 MONTH buys this 1 acre tract close to good sub. trans.; 45 min. from loop; facing good hard road; land is high and dry; price $495. Address F F 582, Tribune.

ESTATES PROPERTY.

FOR SALE—100 ACRES [OR PART] HIGH, rolling, partly wooded, with farm bldgs., nr. Lake Forest, at $600 per acre. PRUSSING & CO., 160 N. La Salle-st.

REAL ESTATE—ACRE PROPERTY.

2 ACRE TRACT. Close to Lake-st., 21 miles to Loop. Price $1,500, $250 cash, $10 per mo. GRAUE, 117 No. York-st., Elmhurst, Ill.
FOR SALE—5 ACRE TRACTS, SUITABLE for poultry and rabbit farms, near Janesville, Wis.; E-Z terms. Write REDEKER, Arlington Heights, Ill.
FOR SALE—20-40 ACRES HEAVILY TIMbered in Lake Forest Estate district; large and sure profit. Meddon Bros., 140 S. Dearborn.

REAL ESTATE—SUMMER RESORTS.

FOR SALE—FOR QUICK SALE, WILL SACrifice 4 rm. summer cottage on 100x214 ft. heavily wooded at Lake Catherine, Antioch, Ill. Address E O 272, Tribune.
FOR SALE—SUMMER HOME ON NICE large lake, 18 miles from Eagle River, Wis., ¼ mile from station; elec. lights; timbered. Address K J 16, Tribune.
FOR SALE—200 ACRES LAKE FRONTAGE, Long Lake, near Auburn, Wis.; $8,000. Paul J. Gustschke & Co., 956 Webster-av. Lincoln 3138.
FOR SALE—LOT, 50 FT. WATER FRONT, Fox river lot; 2 hrs. N. W. Chgo., concrete hiway; $600; tms. Address E T 197, Tribune.
FOR SALE—LOTS ON FOX LAKE, ILL., 50 x150, $5 cash and $2 per mo.; no interest. Wm. T. Sullivan & Co., Otis Bldg.
FOR SALE—14 ACRES WITH 158 FT. OF lake frontage on Lauderdale lakes. B. G. COMSTOCK, Elkhorn, Wis.
FOR SALE—CHEAP, RIVER FR. LOT, 50X 300, on Fox river at Carey, Ill. Gas, elect. lt., phone, 15 lge. trees. Palisade 10397.
FOR SALE—BEAUTIFUL MODERN 5 ROOM summer home; river front at Algonquin. Phone Avenue 6287.
FOR SALE OR RENT—4 RM. COTTAGE; Hudson Lake, Indiana. Wentworth 3881.
FOR SALE—LARGE 50 FT. FOX RIVER lot $95; terms. R. C. Henry, Antioch, Ill.
FOR SALE—WATER FRONT LAKE LOT, [...]

REAL ESTATE—SUMMER RESORTS.

4TH OF JULY SALE 3 Room Screened Cottage, **$550** $150 DOWN, MORTGAGE FOR BALANCE, PAYABLE IN 3 YEARS. at **LILY LAKE**
LOOK! LOOK! 10 rm. hse., furnished. Lot 102x286 ft. Lake frontage. Fruit, shade trees. Honestly worth $20,000; our pr., $10,000. Ideal for club, hotel, chance of lifetime.
ONE WOODED LOT. 50X150 FT. LAKE FRONTAGE, $1,950. RARE BARGAIN.
Beautiful 6 rm. hse., furnished, lot 55x240. Easily worth $10,000. Owner compelled to sell for $5,000. Think of this bargain. ALL OF THE ABOVE IS ON THE EXCLUSIVE EAST SHORE OF FOX LAKE. Formerly the Busse estate, 46 miles fr. Chgo. All concrete roads. Call at Hooper's Drug Store, Lake Villa, for directions or phone owner. Avenue 2123. 5503 Belmont-av., Chicago.
FOR SALE—SUMMER HOME WITH BEST location on Spring Lake; 12 master bedrooms, 7 baths, 3 servants' bedrooms, 1 bath; steam heated; completely furnished; 30 acres with 900 ft. lake frontage; 9 car garage, 7 room caretaker's house; vegetable gardens. Twenty minutes' drive from Muskegon, ten minutes by road or water to Grand Haven or to Spring Lake Country Club, fifty minutes from Grand Rapids; overnight boat trip or six hour drive from Chicago. Immediate possession if desired. For further particulars write Box 103, R. R. No. 1, Spring Lake, Michigan.
Eagle Lake Cottage My 1 year old 5 room newly furnished cottage overlooking spring fed Wisconsin lake, 30x8 screened porch; all interior plastered; complete kitchen and bath; running water, sewer, gas, electric, telephone; fishing, golf, etc.; large, heavily wooded lot; 60 miles n. of Chicago, on concrete road; 1 mile to r. r. with 8 trains daily; price $3,500 complete, with terms to right party. Inquire HELEN JOHNSON, Englewood 3700, or write 6316 Wentworth-av.
ON JULY 4TH—SEE CROOKED LAKE OAKS. Water front lots, nicely wooded; only $3 weekly. Sand beach, public pier, playground for kiddies; excellent fishing and bathing. Over 100 homes already built by Americans—your future neighbors. Only 90 minutes by auto over River-rd., Milwaukee-av., or Waukegan-rd. to Lake Villa, Illinois. J. F. BUTLER & CO., 22 S. Crawford.
SUMMER HOMESITE. 35 minutes from Loop by train. 50 minutes by auto; most beautiful section of Chicagoland developing with millionaire estates. Choice lot now only $395 on easy terms; $100 down; within walking distance of boating, fishing, swimming and golfing. Can be used for year around home. A sure money maker for investment if purchased now. Address S B 497, Tribune.
SUMMER HOME SITES IN TEE LAKE, IND. 60 miles from Chicago on South Shore railroad. Close to main highway. Beautiful rolling wooded country. All lots 50 ft. front. Restricted. Convenient terms. Call, phone or write for directions and views of lake. TEE LAKE COLONY, 7348 S. Ashland-av. Phone Radcliffe 4594.
SUMMER COTTAGE, $30.00 per month, with small down payment purchases beautiful 4 room cottage, overlooking Lake Marie, 1½ hrs. drive from Chicago. Answer immediately and I will mail you directions how to get there. Address E Y 497, Tribune.
BEAUTIFUL LODGE on exc. Oconomowoc Lake, 33 room structure; gymnasium, mod. water, lighting, heating and sewer systems. All yr. home. Suitable for a home, mission, club, scout headquarters. Cost $84,000. Will sell for $25,000. Write for folder. DR. G. E. LOVE, Box E, Oconomowoc, Wis.
LAKE GENEVA. Best water front lots in the country at prices simply unbeatable. Also model home for sale. Lots, $750 up. Attendants on property. CEDAR POINT PARK SUBDIVISION, Williams Bay, Wis., on Route 36. Phone Graceland 8110.
LAKE GENEVA LAKE LOTS, $295. $2 DOWN, $2 MONTHLY. At Indian Hills; beautiful wooded; running water on every lot. Call Randolph 0720 for complete information.
Door Co., Wis.—Lake Mich.
Frontage, 100x400 to road ....$10 ft.
100x500 ft. to road ....$12 ft.
Lots near lake, 100x200 ft. $350
1,400x600 on Green Bay ....[...]
6 rm. cottage, 100x300 lot $2,750
C. J. Gunnarson, 2412 E. 75th-st. Sag. 5600.
To Close Estate Quick, Wis. lake; beaut. wooded lot, $50; 50x250, river, $75; others 100x250, $85; $5 buys any lot; no int. New cabin, $195; terms; no salesmen. Please call Noel Kinnamann, Trustee. 32 W. Randolph. Open eves. till 9.
LAKE LOT AND COTTAGE, $27.50 monthly and small down payment; must sacrifice this cottage below cost; further information on request. Address E D 379, Tribune.
OAK WOOD SHORES The ideal spot for your summer home. 50x150 foot lots as low as $95. Follow Milwaukee-av., route 21 through Antioch to Brass Ball Corners, then 4 miles west. For free road map call Randolph 5656.
Rock Lake Highlands LAKE LOTS AS LOW AS $250. TERMS. TREES ON EVERY LOT. Follow Milwaukee-av., Route 21 to Antioch then 1 mile north and 1 mile west. For free road map call Randolph 5656.
BUY OF THE FARMER. I am dividing my farm on Sheridan-rd., 45 mi. north, near Lake Mich.; bathing and golf; big lots, $450; ¼ acre, $600; mod. impr.; terms $5 down, $5 per mo. Josephine Kellogg, owner, Winthrop, Ill.
FOR SALE—$3,500 CASH BUYS, IF TAKEN at once, pretty 3 room cottage; large sleeping porch; furnished complete; electric lights, inside chemical toilet; 50x160 lot; nicely shaded; 14 foot boat; Camp Lake Oaks, Wisconsin; 6 miles north of Antioch, Ill. D. FURMAN, Austin 2371.
Longbeach Summer Home. Beau. all year home; 4 bedrms., bath, firepl., furn. ht.; bus stop 23, near golf club, view of lake; $12,500. Will make conv. terms. D. J. O'Connor, 10 S. La Salle-st. Franklin 4665 or Drexel 4481.
SUMMER COTTAGE For Sale or Rent; at Third Lake, Ill.; lake front; 2 car garage; for further particulars call Edgewater 2777 or Rogers Park 1028 after 7 p. m.
See This Lake Geneva Barg. ½ off of original cost. 40x158 lot on Cisco beach, price $1,700. R. J. SCHWEITZER & CO., 3800 N. Western-av. Juniper 9139.
TREMONT, INDIANA. 2½ acres, 360 feet on Dunes highway, the gateway to 3,000 acre state park; ideal for hotel, barbecue, dance hall, etc. Price right. Address E F 533, Tribune.
FOR SALE—4 RM. FURNISHED CABIN, glass screen porches, garage, 200 ft. lake frt. about 4 acres at North Two Lakes, Oneida county, sandy beach. $3,400, or 100 ft., 900 deep, $400. Bargains. Address H. F. Franke, Lake Tomahawk, Wis.
FOR SALE—BROWN'S LAKE, WIS., 50X150. Heavily wooded, $89.50; $10.00 cash, $5.00 mo. 62 miles Chicago. Concrete all the way. Sandy bottom spring fed lake—wonderful bathing and fishing; large beach. Address E C 561, Tribune.
¼ ACRE LAKE LOTS. 4 blocks from depot; churches, schools, stores; spring fed lake; safe sandy beaches; 35 miles from Chicago; $295; $5 down, $3 weekly. Address S B 76, Tribune.
FOR SALE—SUMMER HOMESITES, ONLY 41 available; 60x140; bordering 18 hole golf course, on lake, within 35 miles of Chicago; golf and lake privileges; Gentiles; terms. Address G N 223, Tribune.
FOR SALE—LARGE, SHADY WATER FRT. lots; your own boathouse; fine fishing, boating, golf; 1¼ hr. drive to Chi.; low prs. Terms. W. E. Carson, Box 227, Antioch, Ill.
LAKE COMO, WIS. Must sell cottage; wonderful flowing well, elec. lights; no reasonable offer refused. Call Kildare 5305.
FOR SALE—MUST SELL 40X150 WOODED lot on Fox river, n. w. of Chi., 1 hr. drive, $110 cash, bal. monthly; also new cott. and acre. Address E T 204, Tribune.
Today's Best Bargain, $1,000. 4 rm. cottage on beaut. sand bottom lake; $250 cash. Address H D 443, Tribune.
FOR SALE—LOG COTTAGE, 24X38 FT., ON Big Bearskin Lake, Oneida county, Wis., lot 100x300 ft.; price $5,000. C. W. Zingler, 722 31st-st., Milwaukee, Wis.
FOR SALE—BEAUTIFUL 5 ROOM HOUSE, garage; modern; for summer or year round; 13 acres, 780 ft. frontage on Devil's Lake; good roads. N. W. Wells, Webster, Wis.
FOR SALE—4 RM. COTT., SCREEN PCH.; completely furn.; modern; $500 down; easy terms. Van Buren 7313.
FOR SALE—TWIN LAKES, WIS., NEAR Indian Point, 5 rm. furnished cottage; lake frontage. Behrens, Rav. 2063 or 6149.
FOR SALE — ROCK LAKE, 90 MIN. FROM Chgo.; large 50 ft. lot, $250; concrete highway; terms. Address E T 151, Tribune.
FOR SALE—COTT. BARG., $745; LG. WIS. lake; 36 mi. Address H D 449, Tribune.
FOR SALE—NEW COTT., LGE. LAKE, [...]

REAL ESTATE—SUMMER RESORTS.

Drive Out at Once
Take Concrete Rand-rd. Direct to
LILY LAKE
[BETWEEN VOLO AND McHENRY].
Put everything to one side and attend this great sale.
SAMPSON, SEX & CO., CHICAGO'S FOREMOST SUMMER RESORT SPECIALIST. 139 N. CLARK. CENTRAL 5829.

COME OUT TO
Lilymoor—It's Different
A Courteous Gentile Guide will entertain you at our attractive clubhouse, the last word in modern conveniences.
Sewer and Water on All Lots.
PRICED $150-$750. TERMS TO SUIT. PRIVATE GOLF COURSE.
No dues or assessments; a club of quiet and refinement, restricted to [GENTILES]. COTTAGES, $680 UP. NO CASH REQUIRED. Drive out any day. Take Rand-rd. [concrete] direct to LILYMOOR CLUBHOUSE. 35 miles northwest of city limits, or PHONE RANDOLPH 4998, or write us for road map.
LILYMOOR, 10 N. CLARK-ST.
Please send me further information.
Name ....
Address ....

FOR SALE—1,000 ACRES NORTHERN Wisconsin; frontage on 3 lakes; also contains 1 small private lake. Considerable timber on road. Good for resort, club, fur farm or investment. $5 an acre; easy terms. E. E. Steenson, 231 S. La Salle-st.

REAL ESTATE—FARM LANDS.

Illinois.

250 ACRE STOCK FARM. All tillable. Improvements and stock incl. tractor and 20 horses. Bargain, cash, terms or trade. By owner. Van Buren 4889 or address E P 224, Tribune.

20 ACRE TRUCK FARMS. Suitable for onions, cabbage, etc.; price $3,500. AUG. ZUM MALLEN, Homewood, Ill., care of Homewood State Bank, Ph. 523.

FOR SALE—10 ACRES ON CEMENT ROAD, west of Elgin; electricity; $2,000, $500 cash, $25 month. Central 1715.

Michigan.

FOR SALE—61 ACRES, MAIN ROAD, ½ mi. town, post office, railroad station, school; fine 7 rms., cellar, shade, barns, bldgs., garden; 20 ac. corn; 12 oats, 12 hay, 7 alfa., 10 pasture, 5 Guernsey, Holstein; best milch cows; 4 heifers coming; 1 steer, 1 calf, 16 100 lb. pigs., 3 horses; new binder and spreader; wagons, drags, cultiv., tools; 2 full corn cribs, windmill, $7,250; cash $2,500; do better if sold this week. See Paras, 432 Linden-st., Hartford, Mich.

FOR SALE—37 A. FRUIT AND POULTRY farm. Must sell in 60 days, wife sick. Best offer takes it. Was offered $25,000 year ago, but not for sale then. The farm is stocked. Come out and inspect. Fine location for Tourists. On U. S. 31. Ganges, Mich. P. O. Fennville, R. No. 4, Box 83. No brokers. F. P. Schumacher.

40 Acre Working Farm. For sale or exchange, near Chicago on hard road. Owner R. W. Riedy, 4637 Warwick-av., Chicago, Ill.

FOR SALE—5 ACS. ON MAIN HIGHWAY, S. Mich.; 4 rm. bung.; roadside store; garden houses, rabbit hutches, including 200 registered rabbits, $3,750; $2,250 down; a money maker. Address E C 74, Tribune.

FOR SALE—40 ACS. FINE FOR PLTRY.; main road, near U. S. 31, S. Mich.; 12 ac. in fruit; gd. 7 r. hse., barn, etc.; real snap; $2,200; terms. Roesler, 140 S. Dearborn.

FOR SALE—582 A., 4 MI. R. R.; HSE., barn, windmill, fenced, $10 a.; $1,000 cash, $20 mo. Evans-Tinney Co., Fremont, Mich.

FOR SALE—80 A., 50 CLRD.; 6¼ MI. CITY. Barn, 100 apple, near school, $850; $100 cash, $10 mo. EVANS & SON, Fremont, Mich.

Wisconsin.

FOR SALE—RAILROAD LANDS IN UPPER Wisconsin, priced low; easy terms. Call or write for Booklet No. 53 and reduced fares. SOO LINE LAND DEPT., Room 1010, 155 W. Randolph-st.

REAL ESTATE—COUNTRY.

FOR SALE—2 ACRES ON IRELAND LAKE; a wonderful country home; 9 room bungalow, 4 room cottage, all modern, fruit, vegetables and flowers all under cultivation; a good start for nursery. L. A. ERLER, Round Lake, Ill.

REAL ESTATE WANTED.

For Cash.

VACANT WANTED. Contractor will purchase desirable business or apartment vacant for cash or on subordination plan. Must be ripe for immediate improvement. Submit full details for consideration. Address E H 205, Tribune.

WANTED — BUILDER WILL give cash for vacant. Address H D 503, Tribune.

WANTED—WILL PAY CASH OR TRADE for deeds or equities from $500 to $1,500 in vacant properties in Chicago area; write details. Address B D 371, Tribune.

WANTED—SUBURBAN LOTS, CLEAR OR equities; send details and price; act now. Address H Y 258, Tribune.

GET OUR OFFER FOR YOUR EQUITY. Describe, state purchase price and amount paid in. Address T H 296, Tribune.

WANTED—WE BUY IMPROVED PROPERTY for cash. Must be bargain. CARL N. WOLF, 3266 N. Clark-st., Graceland 3476.

WANTED—TO BUY BUNG. OR 2 FLAT on small down pay. 3414 Montrose-av.

To Improve.

WILL BUILD ON YOUR LOT BUNGALOW or flat without a down paym.; no survey; no commission; a square deal to all. R. Pinegold, 4932 N. California-av. Longbeach 1611.

By Brokers.

HIGHEST CASH PRICES paid or loan given for clear deeds to improved lots located anywhere in U. S.; also for buildings, summer resorts and farms, or if you want to realize 100c on the dollar for good equities call 160 N. La Salle-st., R. 738.

WANTED—HAVE SOME DEEDED VACANT and cash; will trade for stocks, bonds, mtgs., land equities, summer resort and cemetery lots. Address S U 582, Tribune.

WANTED — LARGE APARTMENTS OR business property. [illegible] & CO., 110 S. Dearborn-st.

REAL ESTATE FOR EXCHANGE.

Apartments.

FOR SALE—HIGH CLASS 15 APT. AND 3 stores, electric refrigeration; 100% rented; end. trans.; very reasonable; consider 2 flat, bungalow or clear vacant in trade. Call at builder's office, at 4608A Elston-av.

MODERN 3 APT. 5 R. S. PCHS. GAR.; near L and lake, N. Roc. Pk., for 6 or more room home N. Shore, near steam trans. or cash. Address S 392, Tribune.

NONRESIDENT OWNER WILL EXCH. NO. side 6 apt., sub. to 1st mtg., for good clear vacant; no subdivision. SWIGART & CO. 6729 Sheridan-rd. Shel. 1500.

3 FLAT, TRADE FOR 6 FLAT, SOUTH Shore; also clear 6 flat, trade for 12 flat in Chatham or South Shore. No brokers. Address S B 247, Tribune.

NEW 2 APT. NR. 63D AND KEDZIE, 5-5 rms., sl. porch, large yd.; well financed; for good vacant, summer resort or bungalow. Owner, Jackson, Dorchester 5892.

WILL TR. COR. 3 APT. NR. I. C., 6-6-6 rm., all rented, and clear vac. nr. 87th-st., for 4, 6 or 8 apt. Saginaw 2801.

CORNER NORTH SIDE 15 APT.; $75,000; 4 and 5 rms.; trade $26,000 equity for subdiv. or vacant. Longbeach 0437.

NEW 2 FLAT, DEVON-WEST, FOR BUNG. or vacant. 2426 Devon. Sheldrake 6600.

EXCHANGE 16 APT. CORNER BLDG. Want good vacant. 3414 Montrose.

EXCH. $8,000 EQUITY IN 2 APT. WHAT have you to offer? 3414 Montrose.

Farms and Acres.

EXCHANGE—320 ACRES IMPROV. GRAIN and dairy farm. What have you? H. STRUSS, 4612 Armitage-av.

Vacant.

WE SPECIALIZE IN HANDLING OF VAcant equities, any place in U. S. We have sold and exchanged over $1,000,000 worth of vacants in the last year. Write us and we will advise if we can handle. Address H P 405, Tribune.

WILL ACCEPT YOUR EQUITY IN SUMmer resort lot, Florida prop. or farm as part paymt. on close in No. Shore lots at elec. sta. Address S B 77, Tribune.

6 50 FT. LOTS, DUNAS WOODLANDS, IN Elmhurst, clear, for small Chicago improved. A. W. KANE, 33 S. Clark-st.

EXCHANGE E. 83D-ST. CORNER, 125X95, clear. Want 1 story stores or apts. R. Singer, 134 N. La Salle. Cent. 9585.

Miscellaneous.

WILL EXCH. 103 FT. GAS STAT COR. Also 130 ft. res. cor. and 40 lots in business sect. of North Shore, nr. elec. stat., fast trans. to loop for bung., flats, farm, ranch or mtgs.; no agents. Address S 579, Tribune.

EXCHANGE LOT, ASHLAND-AV. AND 81ST st.; 2 flat Indiana-av. and 61st-st.; for business property. F. J. Conley, 6094 Indiana.

TO LEASE & WANTED TO LEASE.

WILL LEASE 77 APT. HOTEL, 1-2-3 RMS. Southeast corner 52d-st. and Ellis, 1 block I. C. station; will make attractive 10 year lease to responsible party. Call State 7962 owner.

REAL ESTATE LOANS.

LOANS ON VACANT LOTS. GEO. BILHORN & CO., 1700 1st National Bank bldg. State 8141.

NORTH SIDE LOANS WANTED—INTEREST 6%. LAKE VIEW TRUST & SAVINGS BANK, Lincoln and Belmont-avs.

RELIABLE PARTY DESIRES LOAN OF $1,000 from private indiv.; 2nd mortgage [illegible]

REAL ESTATE LOANS.

SECOND MORTGAGE LOANS
This old established industrial banking house, which has served so many others in Chicago, is now prepared to take care of second mortgage financing for you.
Low rates. Prompt service. Come in any day.
TRUSTEES SYSTEM SERVICE
63 E. ADAMS-ST., CHICAGO. 1634 BELMONT, NR. LINCOLN. 3231 W. MADISON-ST., NEAR KEDZIE. 724 W. 63D-ST., NEAR HALSTED.

REAL ESTATE OWNERS CAN BORROW
$200 to $2,000 for paying taxes, acquiring title to property, still on contract, etc. Bring your last tax receipt or deed.
HUMBOLDT STATE BANK, 2722 W. North-av.
OPEN TUES. AND SAT. EVES. 7 TO 9.

MONTHLY PAYMENT CONTRACTS on small homes bought by WM. F. PELHAM CO., 111 W. Monroe-st. Central 6762.

WANT $30,000 1ST MTG. On property, 5201-27 W. Grand-av., to run 5 years; payments $500 a mo., including interest. Will pay 10% commission. ABBOTT LUMBER CO., BERK. 1321.

1ST—MORTGAGE—2D. H. GROSSMAN & SON, 1062 First Natl. Bank bldg. Central 4185-6.

SECOND MORTGAGE LOANS. LOW RATES. QUICK SERVICE. COURTEOUS TREATMENT. REPUBLIC REALTY MORTGAGE CORP., 110 S. Dearborn-st. Central 4804.

WE MAKE 1ST, 2D, 3D MTG.; LOW RATE. Wilson Mortgage Co., Inc., 6305 S. Western-av. Prospect 0010.

4% Comm. on 2d Mtge. Loans. VACANT 1ST MTGS. L. B. HOFFING, 11 S. La Salle-st. Call after 1. State 1959.

2D MORTGAGE LOANS SINCE 1906—Made, bought, loaned on. You get money in one day. Ask any bank about us. SIMMONS BROS., 69 W. Washington-st.

$100 OR MORE TO PROP. OWNERS FOR taxes, assmts., remodel; no co-signers. DAVIS PLAN LOANS, Rm. 1718, 160 N. La Salle-st. Rand. 3892.

LADY WITH FUNDS WANTS GOOD FIRST and second mortgage loans; monthly payments or straight loans; 6% interest; low commission. Address ED 354, Tribune.

DOVENMUEHLE, INC., Mortgages and Bonds. 7 S. Dearborn. Central 8814.

2D MTGS., 2 TO 5 YRS., COMM. 3½% YR. GENERAL LOAN AND MORTGAGE CO., 3135 Logan-blvd., nr. Kedzie. Albany 6850.

PRIVATE FUNDS FOR REAL EST. LOANS. WILL J. BELL, 69 W. Washington-st. Randolph 3543. Central 2579.

LOANS TO PROPERTY OWNERS — MAKE and buy 1st, 2d, 3d mortgages and contracts. R. 1116, 134 N. La Salle. Ran. 1187.

2D MTGE. LOANS, 5% COMM., 6% INT. MERCHANTS' ACCEPTANCE CO. 29 S. La Salle-st. Randolph 5686.

MORTGAGES.

Mortgage Refunding Corp. Liberal 1st and 2d Mtgs. 105 W.Madison.Pho.Fra.5447

HAVE GOOD $4,000 2D MORTG., RUNS 2 yrs.; will discount 15%. O. J. Blattner, 5116 W. Madison-st. Ph. Austin 3517.

FOR SALE—$9,000 1ST MTGE., WESTERN-av. business property; 2 years, 10% dis. Cedar Crest 2654.

FOR SALE—$5,000 4½ YR. SUB. 1ST MTG. bonds for $4,250. Pensacola 0707.

LOANS.
Personal, Property, and Salary.

Money Today
We feel that we are fully qualified by thirty years of service to call ourselves the friendly loan association. When you need money call on us; we will give you only courteous, prompt and reliable service. All our loans are made with the utmost privacy, in which you can justly place your confidence.
WE TRY TO ARRANGE THE TERMS OF THE BORROWER TO SUIT HIS BEST INTERESTS.
IF YOU NEED A FURNITURE OR SALARY LOAN, COME IN OR CALL US. YOU WILL LIKE OUR SERVICE.
CITIZENS' LOAN ASS'N
LOOP OFFICE: 8 S. Dearborn, Rm. 408. Rand. 3821.
WOODLAWN OFFICE: 6240 Cottage Grove-av. Fairfax 0600.
ENGLEWOOD OFFICE: 6306 S. Halsted, Rm. 221. Engle. 6770.
SOUTH SHORE OFFICE: 1625 E. 79th-st. South Shore 8430.
SOUTH SIDE OFFICES OPEN EVERY EVENING UNTIL 8 P. M.

LOANS TO EVERY ONE
PROMPT SERVICE.
WE MAKE PERSONAL LOANS. WE MAKE FURNITURE LOANS. WE MAKE COLLATERAL LOANS. WE MAKE REAL ESTATE LOANS.
Borrow what you need and pay us back in easy monthly payments.
Honest, Liberal Loan Service
BAKER & CO.
STATE SUPERVISED; INDUSTRIAL LOANS. 30 W. WASHINGTON-ST., SUITE 1407. PHONE RANDOLPH 0638.

LOANS—SALARY AND FURNITURE.
We realize when you are in need of money you want it at once. It is our aim to make all salary loans on your first call at our office. Furniture loans made the same day you apply.
IMPERIAL CREDIT CO. UNDER STATE SUPERVISION. SUITE 1100, 30 W. WASHINGTON-ST. FRANKLIN 8924.

PERSONAL LOAN SERVICE
Any one with regular income can borrow and repay by week or month. A helpful plan. New accounts quickly opened. Call or phone.
BORROW TO GET AHEAD.
CommercialGuarantyCo.
11 S. LA SALLE-ST.
8:30-5; SAT. TILL 1. RANDOLPH 4436.

LOANS
UP TO $300
ON YOUR SALARY OR FURNITURE. NO DELAY. NO RED TAPE. PROMPT CONFIDENTIAL SERVICE.
T. B. WARD
UNDER STATE SUPERVISION. 8 S. DEARBORN-ST., R. 612. RAND. 2060.

7%—PERSONAL LOANS—7%
yearly. yearly.
$50 AND UP
24 HOUR SERVICE.
SUPERIOR LOAN & MTGE. ASSN.
Suite 325-7 Independence Bank Bldg. 3159 W. Roosevelt-rd. Rockwell 4938.

$50 AND UP
7%—Character Loans—7%
24 HOUR SERVICE.
COMMONWEALTH Investment & Finance Plan,
100 N. La Salle-st., R. 507. Rand. 6811-12. 3211 W. Roosevelt-rd. Rockwell 6030.

Furniture and Salary Loans, $50 to $300.00.
Legal rates. State supervision. Confidential, quick service.
CHICAGO FINANCE CO., Room 1301. 11 S. La Salle-st. Call or Telephone Central 1060.

Money for Every Need
$325 costs $29.75. $400 costs $36. $500 costs $45. Other amounts in proportion. Quick service. Easy payments.
Woodlawn Wimsett Co., 6263 Woodlawn. Fairfax 4353-54.

$1.00 TO $1,000 LOANED on diamonds, watches, jewelry and silverware. 1½% a month; no extra charge. FIRST STATE PAWNERS SOCIETY. 49 S. CLARK-ST.

FURNITURE LOANS—$10.00 TO $300.00. C. C. RED. [illegible]

LOANS.
Personal, Property, and Salary.

PAYMENTS REDUCED
Announcing a Reduction of Payment Schedule on All Loans from
$10 TO $300
on your furniture, automobile, piano, Victrola, radio, etc. You retain possession of your property. Your furniture or auto need not be fully paid for.
New Liberal Payment Schedule
$ 50, MONTHLY PAYMENT....$ 3
$100, MONTHLY PAYMENT....$ [illegible]
$200, MONTHLY PAYMENT....$ [illegible]
$300, MONTHLY PAYMENT....$13
WITH INTEREST PAYABLE MONTHLY. OTHER AMOUNTS IN PROPORTION.
Pay faster if you wish—less cost. You are charged interest only for the actual time you keep the money. All dealings confidential; no indorsers; no fees. Quick, courteous and confidential service guaranteed. Costs nothing to investigate. A friendly, human organization established over 41 years.
We Make Salary Loans.
CALL, WRITE OR PHONE.
METRO LOAN CO.
3 OFFICES FOR YOUR CONVENIENCE.
126 S. STATE-ST., SINGER BLDG. ROOM 800. PH. RANDOLPH 3468.
4803 N. LINCOLN-AV., COR. LAWR. ROOM 215. PH. LONGBEACH 3457.
2 S. KEDZIE-AV., COR. MADISON. ROOM 231. PHONE KEDZIE 1437.
UNDER STATE SUPERVISION.

Loans Made SAME DAY
$10 TO $300
Loans made on household furniture.
20 MONTHS TO PAY.

$ 60	monthly payment	$ 3.00
$100	monthly payment	$ 5.00
$200	monthly payment	$10.00
$300	monthly payment	$15.00

PLUS LAWFUL RATE OF INTEREST.
If you cannot call at our offices, write or phone.
A member of our service department will call at your home.
Lincoln Loan Company
ROOM 211, 2D FLOOR, 4804 N. KEDZIE, AT LAWRENCE-AV. PHONE IRVING 9886.
Room 302 Garfield State Bank Bldg. 4010 W. MADISON. NEVADA 1186.
6240 S. HALSTED-ST. WENTWORTH 8249. ENGLEWOOD 4551.

Immediate Loans To Wage Earners
$10 TO $300
AT LEGAL RATES.
ON YOUR SIGNATURE ONLY
No Co-Makers—No Mortgages—No Red Tape.
REPAY ANY DAY, WEEK, OR MONTH TO REDUCE THE COST.
CALL AND LEARN—YOU WILL BE DELIGHTED WITH OUR SERVICE.
FURNITURE LOANS MADE IF REQUESTED.
UNDER STATE SUPERVISION.
Local Loan Co.
37 W. WASHINGTON-ST. RAND. 6319.
1200 N. ASHLAND-AV. BRUNS. 3100.
6335 S. HALSTED-ST. WENT. 4150.
5 N. OGDEN-AV. HAYM. 4700.
4010 W. MADISON-ST. KEDZIE 5900.

$10 TO $300
Quick Salary Loans
WITHOUT PUBLICITY. FURNITURE LOANS. WITHOUT INDORSERS. 1 TO 20 MONTHS TO PAY.
Mason Financial Co.
8 S. DEARBORN-ST., ROOM 910. PH. CENTRAL 3516 OR CENTRAL 5059.

BUSINESS LOANS to Factories, Shops, Stores, Restaurants, Laundries, Furnished Apt. Houses on fixtures and equipment. Easy time payments. F. BOLAND, 5th fl., 215 W. Randolph. Fra. 1966.

JEWELRY, WATCHES, ETC.

100% Full Value Paid in cash for diamonds, pawn tickets, old gold, silver, platinum, gold teeth, broken jewelry, watches, etc. Bargains in diamonds. 33 N. STATE-ST., ROOM 1319. ASK FOR MR. LANE.

Pawn Tickets and Diamonds bought for cash. Also old gold, silver, platinum, broken jewelry, gold teeth. Elgin, Walth. watch, $5 up. We offer 1 kt. fine diamond, beaut. mount. $200; [illegible] $25, $50. JEWELER'S EXCHANGE, 39 N. State-st., Room 1102. Dearborn 8905.

GET THE FULL AMOUNT in cash for any size diamonds or any kind of jewelry, silver, watches, gold teeth, pawn tickets. Pietro Rocca, 32 N. State, R. 900.

DIAMONDS, OLD GOLD, PAWN TICKETS bought; bargains in diamonds at all times. BERNSTEIN BROS., 10 N. Clark. Rm 605.

RADIOS AND SUPPLIES.

BARGAINS IN UNCLAIMED STORAGE electric radios. A. B. C. Storage, 2525 W. Madison-st. Seeley 0123.

FLOOR SAMPLE RADIO SALE—SAVE UP to 60% on nationally known sets, while they last, at all ATLAS RADIO STORES.

VICTOR RADIOLA COMB.—AUTO. RECORD changer, Radiola 60, 104 spkrs. Sparton, bargs. R. 337 Monadnock Bldg. Har. 2415.

MISC. RADIO STOCK OF RECEIVING sets, batts., speakers, lge. elec. sign, etc. Must sell at sacr. Stewart 1904.

1929 ELEC. RADIO, 36c. AVAILABLE storage. 7732 Stony Island-av.

PORTABLE RADIOLA, $50. TELEPHONE Vincennes 10019.

Service, Repairs, Etc.

PHILCO RADIO REPAIRS, $1; LOWEST terms on all A. C. sets. Trade-ins accepted. Austin 6000. Excel. Radio, 5855 W. Division.

PHILCO RADIO SERVICE, $1. FREE AT store. Ayron Radio Stores, Inc. Ph. Ked. 7575. 4063 W. Madison, at Crawford.

AUCTION SALES.

AUCTION!
WEDNESDAY, JULY 3RD, 10:30 A. M. USED FURNITURE AND HOUSEHOLD GOODS CONSISTING OF DRESSERS, BEDROOM SETS, PARLOR SETS, DINING RM. SETS, ODD BEDS, TABLES, CHAIRS, RUGS AND CARPETS, ETC.
Fleckles Auction House, PUBLIC AUCTIONEERS. Lakeview 2260. 3341-45 N. Clark-st.

WILLIAMS, BARKER & SEVERN CO., 423 S. Wabash-av. General Auctioneers. Furniture, Carpets, General Household Goods. Telephone Harrison 3777.

ALBERT J. MENDELSSOHN & CO., Chicago's Leading Auctioneers. 606 S. Wabash-av. Ph. Harrison 2151.

CLOTHING, FURS, ETC.

Slack Season—Lower Prices. SAVE MONEY by bringing in your furs to be repaired NOW. Compare the prices—Coats Cleaned, Glazed, Relined, $30, or entirely Remodeled for $60, including FREE STORAGE. See our bargains in FOXES. BLUMENFIELD'S FUR SHOP. 204 State-Lake bld. 190 N. State. Dear. 1253.

10 FINE SILVER FOXES; MUST BE SOLD by July 10, closing estate; guaranteed gd. values; ½ price, $95 to $250. Early inspection invited. SOMERS FUR SHOP. Suite 700, 180 N. Michigan.

MOVING AND STORAGE.

SEE US BEFORE moving. Daily trips north, south, east and west. 24 hour service within a radius of 300 miles. COTTAGE FURN. MOVERS, PHONE OAKLAND 7320.

AUTOMOBILES—GASOLINE.

STUDEBAKER'S 4TH OF JULY CLEARANCE
Your own judgment will verify that the used car prices quoted below are the lowest ever offered. Every automobile is equipped with many extras, is in good mechanical shape and is protected by the Studebaker Used Car Pledge, which guarantees five days' free driving trial.

LINCOLN COUPE—Late model that was only driven Sundays and evenings for pleasure purposes and result it's in A-1 condition today. Equipped with shutter front, shock absorbers, bumpers, 2 spare tires, etc. At our price of $885, this is an exceptional buy.

PEERLESS SEDAN—1929, with unusually low mileage. This car appears as though direct from the factory. Every feature is positively 100%. Can be obtained at a tremendous saving.

PACKARD SEDAN—Late model six that's exceptionally clean throughout. Equipped with 4 whl. brakes, snubbers, bumpers, spare tire, etc. The motor is excellent and the upholstery appears unused. Will be sold at once for $450.

REO WOLVERINE CABRIOLET—This car was traded in at a very favorable price and we're willing to pass on the saving to you. It's in top notch condition and the equipment includes 4 whl. brakes, shock absorbers, bumpers, spare tire, etc. Tires are very good. Has a rumble seat. Only $695.

BUICK PHAETON—Recent model Mast. 6 with a handsome two tone finish in ivory and dark tan. This is a snappy, low slung 5 pass. model in unusually fine condition. The motor is top notch and the equipment includes 4 whl. brakes, snubbers, bumpers, spare tire, etc. A real buy at $650.

CADILLAC COACH — A late model that your neighbors could not tell from a brand new Cadillac. Examine the appearance yourself and you'll agree every feature is in excellent condition. Take a demonstration in this car and you'll admit it has a sweet running motor. 4 whl. brakes, shock absorbers, shutter front, etc. Special for $650.

DODGE SEDAN—It's a late model "Fast 4" finished a beautiful blue. The mileage is very low as this car was in storage for almost a year. Equipped with snubbers, bumpers, spare tire and other extras. The motor is excellent. $525.

OAKLAND SEDAN—1928. Only driven a few thousand miles. We believe this is the best Oakland value in Chicago. Positively will give you new car satisfaction. Motor is A-1 and the finish, upholstery and tires appear brand new. 4 whl. brakes, snubbers, bumpers, spare tire, etc. Today, $750.

STUDEBAKER LIMOUSINE—1929 Str. 8, used for a few weeks by one of the most impt. executives of the Studebaker Corp. Now it is certainly 100% in every respect. No one could tell this car was ever driven a mile. Equipped with shock absorbers, wire wheels, fender wells, and other expensive equipment. Has attractive mohair upholstery in the rear and special leather upholstery in the front. Cost $3,600 sixty days ago. Now special for $1,850.

LA SALLE CABRIOLET—1928, that is one of the smartest sport cars you've ever seen. Finish is a pleasing two tone combination of black and maroon. The motor really could not be improved. Top is collapsible and there's a roomy rumble seat. Equipped with six wire wheels and tires, fender wells, shock absorbers and other valuable extras. Very low mileage. For today, $1,685.

HUPMOBILE COUPE—Str. 8 four pass. Vict. with attractive blue finish. This car never left the Chicago blvds., so now it's ready to give you wonderful service. 4 whl. brakes, snubbers, bumpers, spare tire, etc. For quick sale, $685.

STUDEBAKER VICTORIA—1927 Dictator 4 pass. coupe that's one of the best used car buys in Chicago. The motor has been reconditioned by expert Studebaker mechanics and it carries a 30 day free service guarantee. The upholstery has not a worn spot, and the finish is bright and shiny. Equipped with 4 whl. brakes, snubbers, bumpers, spare tire, etc. Only $685.

LIBERAL TERMS.
Open evenings and on the 4th
STUDEBAKER SALES CO. OF CHICAGO
Michigan-av. & 21st-st.
CALUMET 6480.

CADILLAC
What Does It Matter If You Are Not the First Owner?
The Cadillac and the La Salle are built to last a lifetime and never lose their identity.
Many who have longed for a Cadillac are today finding that wish fulfilled in a Cadillac or in a Cadillac-built La Salle that has passed from the hands of its original owner.
Such purchases represent the exercise of common sense judgment, because Cadillac and La Salle cars are built to last a life-time—with just reasonable care.
May be purchased from income—the economical G. M. A. C. plan. Your car in trade. The following all carry our warranty.

Cadillac "341" Models, '28.

5 PASS. SEDAN	$2,550
7 PASS. SEDAN	$2,550
7 PASS. IMPERIAL SEDAN	$2,550
CONVERTIBLE COUPE	$2,675

Cadillac "314" Models, '27.

BROUGHAM	$1,500
5 PASS. SEDAN	$1,575
7 PASS. SEDAN	$1,575
CUSTOM BUILT 5 PASS. COUPE	$1,675
CUSTOM BUILT SUBURBAN	$1,675

La Salles, 1927.

ROADSTER	$1,250
2 PASS. COUPE	$1,250
5 PASS. SEDAN	$1,450
CONVERTIBLE COUPE	$1,500

Open Evenings and Sundays.
CADILLAC MOTOR CAR CO.
2250-58 S. Michigan-av. Cal. 6644.
4114 Irving Park-blvd. Avenue 2100.
5206 Broadway. Long. 7007-08.
836 Madison, Oak Park. Austin 6072.
1510 Ridge-av., Evanston. Ros. Pk. 9132.

LA SALLE

ROSEY'S JULY 4 SALES.
Nash Rdstr., '27, ivory beauty $400
Chrysler Rdstr., '27, perfect .... $[illegible]
Buick '25 Rdstr., speedy .... $[illegible]
Willis-St. Clair Rdstr.; don't take dust .... $[illegible]
Essex, Sport Coupe, early '29 .... $[illegible]
Chev. Sport Coupe '27 .... $345
All with rumble seats.
Chrysler 70-50, '27 .... Make offer
Ford Tudor, early '29 .... $445
Chevrolet Sedan, '27 .... $375
Many other bargains. Always open. 2234 Madison-st. Terms. Seeley 6802.

"50" USED CARS. ALL MAKES. 3860 Ogden-av. Crawford 4100. 418 Burlington. La Grange 4154. EMIL DENEMARK.

SPLENDID SELECTION OF RECONDITIONED Used Cars. At genuine bargain prices; terms, trade. Alw. open. Duret Chevrolet Sales, 1147-59 W. Jackson. Hay. 7822.

"50" USED CARS. ALL MAKES. 3860 Ogden-av. Crawford 4100. 418 Burlington. La Grange 4154. EMIL DENEMARK.

AUTOMOBILES—GASOLINE.

LINCOLN
Pre-Holiday Sale
of Guaranteed Values

LINCOLN Sport Phaeton, 4 pass.	$ 400
LINCOLN Sedan, 4 pass.	450
CADILLAC 63 Sedan, 7 pass.	500
BUICK Country Club Coupe	500
LINCOLN Judkins Sedan, 4 pass.	600
STUDEBAKER President Sedan, 1927	650
PEERLESS 6 Sedan, 1927, 5 pass.	650
CADILLAC 63 Sedan-Limousine, C. B.	700
CHRYSLER 6 Coupe, rumble seat	750
PIERCE-ARROW Sedan-Limousine, series 33, 4 wheel brakes	1,000
CADILLAC 314 Sedan, 1927, 5 pass., disc wheels, side mountings	1,250
HUDSON Coupe, 1929, 4 pass., driven 6,792 miles	1,250
LINCOLN Sedan, 5 pass.	1,250
LINCOLN Sedan, 7 pass.	1,500
PACKARD 6 Sedan, 7 pass., 1927	1,500
LINCOLN Judkins Sedan, 4 pass.	1,750
PACKARD 6 Sedan Limousine, 1928	1,750
PACKARD 6 Sedan, 5 pass., 1928	1,750
FRANKLIN Airman Sed., 7 pass., '28	1,750
FRANKLIN Sedan, '28, 5 pass., driven 6,051 miles	1,750
LINCOLN Sedan, 7 pass.	2,500
LINCOLN Sedan Limousine	2,500
LINCOLN Sedan, 7 pass.	3,500
LINCOLN Le Baron Sedan, side mts.	3,500

Others to Select From at Prices Ranging from $200 to $4,250.
Triangle Automobile Company
AUTHORIZED LINCOLN DEALERS.
2229 S. Michigan-av.
USED CAR ANNEX.
2247 S. Michigan-av.
Calumet 7348-7340.
OPEN SUNDAY AND EVENINGS.

Grossinger Motor Sales
Largest North Side
HUPMOBILE DEALERS
OFFER THESE HIGH GRADE CARS ON 5 Day Free Driving Trial.

CHEVROLET 1928 Coach	$325
CHRYSLER 70 Roadster	$475
HUPMOBILE 6 cyl. Sedan	$395
BUICK '27 Master Conv. Coupe	$775
HUPMOBILE '28 Roadster	$575
PONTIAC '28 Coach	$375
OAKLAND '27 Coach	$425
NASH '27 Adv. 6 Sedan, wire whls.	$775
HUPMOBILE 8 cyl. Sedan	$850
GRAHAM-PAIGE '28 Sedan	$675
HUDSON '27 Brougham	$475
ESSEX '27 4 Door Sedan	$390
WILLYS-KNIGHT 70-A Sedan	$575
DODGE '25 Sedan	$175

HUPPS—All Models, 4, 6 and 8 cyl. Many other wonderful values in guaranteed, reconditioned cars. Terms. Trade.
2638-58 Lawrence-av.

$20 DOWN
On Any Car in the House.
1929 AND 1928
Buicks and Hudsons
Fords and Chevrolets
Pontiacs and Oaklands
Nashes and Chryslers
De Sotos and Dodges
And All Other Makes.
Our stock consists of sedans, coupes, roadsters, coaches.
GARFIELD MOTOR CO., 47 E. 55TH-ST. 7715 S. HALSTED-ST.

VACATION BUYS
AS LOW AS $20 DOWN.
ENJOY A TRIP TO COAST, LAKES, OR MOUNTAINS IN OUR RECONDITIONED CARS.
Whippet cabriolet, 1928.
Buick 6 phaeton, sport model.
Ford coupe, improved type.
Overland coach, new paint.
Whippet sedan, a snappy job.
Reo sedan, a roomy family car.
Vesely Bros. Motor Sales
3811-21 Ogden-av. Lawndale 5113. Always open.

SENSATIONAL BUYS.
The cars listed below are positively like brand new, 90 day guarantee. Immediate delivery. Come in today.

1929 La Salle 5 passenger sedan	$2,095
1929 Dodge Sen. De L. Brou., 6 w.w.	1,450
1928 Packard Single 6 Sed., 4 door	1,350
1929 Marmon 8 De Luxe Sed., 6 w.w.	1,345
1928 La Salle Brougham, 4 door	1,275
1929 Buick Mast. 47 Sedan, 4 door	1,345
1929 Graham-Paige De Luxe Sed., 619	1,195
1929 Hudson adv. sport sedan	1,145
1929 Chrysler 6 sedan, 4 door	995
1929 Hudson Brougham, 1st series	875
1928 Reo Wolverine, sport coupe	645

TERMS OR TRADE. ALWAYS OPEN.
4645-47 W. MADISON-ST.
THE HOUSE OF QUALITY BARGAINS.

'25 OLDS COACH	$125
'26 ESSEX COACH	$100
'25 W. K. COACH	$95
'25 FORD 4 DR. SEDAN	$55
'24 NASH COUPE, 4 CYL.	$65
'23 NASH COACH, 4 CYL.	$65
'23 GARDNER SEDAN, 4 CYL.	$65
'25 HUP, $75 | '23 DODGE SED.	$45
'26 CHEV. COACH	$45
'24 W. K. TOUR.	$35
'23 CLEVELAND TOUR.	$25
'24 MOON, CALIFORNIA TOP	$50
2 STUDE. '24 LT. 6 SEDANS, $50 EACH	
'26 Federal Knight 1½ t. panel bd. trk.	$150
'27 INTERNATIONAL 1 TON TOUR. B.	$125

3121-23 ARCHER-AV., NR. ASHLAND.

BREEN MOTOR SALES.
A FEW OF OUR 75 REAL BUYS.

'25 STEARNS SED., NEW MOTOR	$135
'25 STUDE. SED., NEW BL. TIRES	$150
'26 DODGE COUPE, PERFECT	$125
'27 OAKLAND COACH, LIKE NEW	$225
3 CHRYSLER ROADSTERS, VERY REAS.	
'26 WILLYS SED., EXCEL. COND.	$285
'25 NASH RDSTR., A DANDY	$125
'25 HUPP, 4 PASS. COUPE, A1	$125

3124 IRVING PARK-BLVD.

Repossessed Plymouths

1929 Sedan	$650
1929 Spt. Coupe, wire wheels	$625
1929 Spt. Roadster, rumble seat	$595
1929 Coach	$595

70 other wonderful bargains, all makes and models, $50 to $1,500. Terms or trade.
3327 MILWAUKEE AT CRAWFORD.

L. MARKLE CO.
Oldsmobile and Durant Distributors.
2317 S. MICHIGAN-AV.

1928 Durant Conv. Coupe	$675
1927 Nash Coupe	$500
1928 Star Sedan	$425
1927 Auburn	$750
1926 Chrysler 70	$675

VACATION BARGAINS.

Oakland Tour., winter sides	$150
Oakland '25 sedan	$295
R. & V. Knight '25 sedan, 7 pass.	$195
Studebaker '26 Dictator Sedan	$395

A. L. WARGNY, INC., Oakland-Pontiac Dealers. 52 Madison-st., O. P. Aus. 2650.

150 REPOSSESSED GUARANTEED LATE model cars, all models; some almost new; from $100 to $2,500; immense savings; terms or trade. Always open. GARFIELD AUTO INVESTMENT CO. 2810 W. Madison.

$10 AND $20 DOWN,
Bal. 12 to 18 months. 25 guar. used cars. All makes, models. 3106 Montrose. Al. open.

USED CAR BARGAINS, $400 AND UP. JOHN S. JACKSON & CO. [Packard Dlrs.], [illegible]

AUTOMOBILES—GASOLINE.

ONLY A FEW DAYS LEFT
PIERCE-ARROW REMOVAL SALE
We are moving to new quarters within a few days, and all our stock of excellent used cars must be liquidated within that time. This is an opportunity for you to save $200 to $500, no matter what you buy!

AUBURN CONV. SEDAN—Recent Str. 8 with collapsible top. Run only 8,000 miles. Equipped with wire whls., fender wells, and many valuable extras. Will satisfy the most discriminating buyer. Special for $1,485.

CADILLAC SEDAN—Model 314 7 pass. that looks and runs better than many new cars selling for over $2,500; 4 whl. brakes, shock absorbers, 2 spare tires, driving light, shutter front, etc. Removal price, $1,385.

CHRYSLER SEDAN—Model 80 Imperial. Used only a few months. Equipped with wire wheels, fender wells, driving light, shock absorbers, etc. Cost $3,800 a short time ago. Removal price, $1,585.

STUTZ 8 SEDAN—Recent model. Nonshatterable glass and wealth of equipment. Like new today. Cost $4,000. Removal price now, $1,185.

PIERCE-ARROW ROADSTER—Model 33, with rumble seat, 6 good tires, and very complete equipment. Motor is A1. This is a very sporty low-slung car. Removal price, $750.

NASH COUPE—1928 Adv. 6, with rumble seat, wire wheels and handsome black finish, with ivory striping and ivory colored wheels. This Nash is like brand new. Removal price, $985.

LINCOLN SEDAN—Recent model that cost $5,200. Special custom built Brunn body, 4 whl. brakes, shutter front, shock absorbers, Lorraine light, 2 spare tires, etc. Removal price, $1,650.

STUDEBAKER SEDAN—1928 Str. 8 Pres. with wire wheels, fender wells, and many extras. It's a quality car throughout. Removal price, $1,350.

PIERCE-ARROW PHAETON—Model 33 seven pass. with driving light, shock absorbers, trunk, etc. Dandy performance, attractive appearance. Removal price, $650.

LIBERAL PAYMENT PLAN.
PIERCE-ARROW SALES CO.
2420 S. Michigan-av.
MICHIGAN 2400.
OPEN EVENINGS AND JULY 4TH.

BROADWAY PACKARD
4TH OF JULY and VACATION TIME SPECIALS.
$175 Buys: Reo 1923 4 Pass. Coupe.
$235 Buys: Hudson 1925 5 Pass. Sedan.
$250 Buys: Paige 1924 5 Pass. Cupe.
$285 Buys: Reo 1925 5 Pass. Sedan. Nash '26 Spl. 5 Pass. Coach.
$300 Buys: Stearns 1923 7 Pass. Sedan.
$350 Buys: Essex 1927 5 Pass. Coach.
$385 Buys: Studebaker '25 5 P. Sedan. Reo 1925 5 Pass. Sedan. Kissel 1925 7 Pass. Sedan.
$395 Buys: Essex 1927 5 Pass. Sedan.
$425 Buys: Hudson 1925 5 P. Brougham.
$545 Buys: Nash '26 5 Pass. Brougham.
$565 Buys: Nash 1926 2 Pass. Roadster.
EVERY CAR WORTH THE MONEY. SEE THEM On Our Lot at
Western and Devon-avs.
Hon, Smithson & Raymond,
Hollycourt 0656 or Briargate 9049.

Special Bargains
THAT CANNOT BE DUPLICATED.
5 Days' Driving Trial

1926 Essex Coach	$ 50
1926 Hudson Coach	145
1927 Dodge Sedan	275
1928 Chevrolet Coach	365
1928 Essex Coach	375
1926 Hupmobile 8 Sedan	445
1927 Hudson Brougham	475
1929 Ford 2 door Sedan	485
1929 Essex Sedan	575
1928 Hudson Coach	645
Chrysler 80 Roadster	795
1929 Hudson Sedan	985

75 OTHER WONDERFUL BARGAINS. LIBERAL TERMS.
Hudson Motor Warehouse,
2234 S. Wabash Ave. Victory 1994.
Open Even. and Sunday Till 9 P. M.

$20
DOWN
No Property Owner's Indorsement Required
AN UNUSUAL SALE OF UNUSUAL CARS.
LESS THAN $200

Nash Coupe	$100	Cleveland Coach	$100
Hertz Taxi	75	Chandler Tour.	100
Hudson Coach	175	Reo Coupe	185
Buick Tour.	125	Studebaker Coe.	185
Willys-Kt. Coe.	85	Revere Sedan	200

A Bona Fide Sale By a Reliable Dealer.
South Side Auto Sales, Inc., Used Car Dept.,
6212 Cottage Grove-av.

Repossessed Chryslers

1928 Imperial 80 Spt. Sedan	$1,150
1929 Sedan, Model 65	$695
1928 Sport Roadster, Model 72	$645
1928 Sport Roadster, Model 62	$550
1928 Crown Sedan, Model 72	$695
1928 Sport Coupe, Model 62	$550
1928 Royal Sedan, Model 70	$675
1927 Royal Coupe, 70, rumble seat	$485

75 other wonderful bargains in all makes and models, $50 to $1,500. Terms or trade.
3327 MILWAUKEE AT CRAWFORD.

AUBURN—6-66 SEDAN '27; IN STORAGE 14 months; foreclosure today bal. due $695. Hub Storage Co., 4200 West on Ogden-av., at Keeler; Rockwell 5500.

AUBURN—8-88 SPORT SEDAN, 1929; FUL. equipped; very low mileage; new car appearance; $1,085; terms. Miller Motor Sales, 4442 Irving Park.

AUBURN—LATEST '28 4 DOOR STRAIGHT 8 sedan; $875; driven 3,275 miles, like new; equipped and guaranteed; terms or trade. Always open. 2810 Madison-st.

AUBURN—1927 6-66B SEDAN, LIKE NEW; new car guar.; big barg.; terms. IMPERIAL MOTORS, 3801 Fullerton-av.

AUBURN—28-88 SPORT ROADSTER, RUMble seat, wire wheels. Runs like left factory; $650. Terms. 2560 S. Halsted.

AUBURN—8, 1927, 5 PASS. SEDAN; A real buy at $685. 216 S. Kedzie-av.

BUICK—1927-58, 5 PASS. COUPE. PAINT, tires and motor in first class shape; $850 1-3 dn. 6528 Cottage Grove. Mid. 1078.

BUICK—'27 STAND. 6 2 DR. SEDAN JUST like new. 5 new tires. Sell for bal. due Finance Co., $575. 4255-57 Milwaukee.

BUICK—'27 MASTER SIX, 4 PASS. COUPE; driven very little; like new; bargain for $650; by owner. 4256 Wilcox-st.

BUICK—1928 CONVERTIBLE COUPE, $785; writ. guar.; tms., trd. 2327 Milwaukee.

BUICK—COUPE, 1929, 58, 5 PASS.; PERF.; sacrifice for quick sale. 7130 S. Halsted.

BUICK—1927 LANDAU-SEDAN, LIKE NEW [illegible]

AUTOMOBILES—GASOLINE.

BLACKHAWK SEDAN
1929
8 cyl. driven 4,610 miles. Like new car in every respect. Weymann custom 5 pass. 4 door body. De Luxe equipped, 6 wire wheels, side mounts, 4 speed transmission, Nobock safety glass, side bumpers, vacuum booster on brakes. New car guarantee. Cost $2,935 new. At a most unusually attractive saving.
STUTZ
CHICAGO FACTORY BRANCH, INC. Michigan at 25th. Ph. Michigan 2500. Open Evenings.

BUICK SEDAN
1929—MODEL 57
A beautiful 4 door, 5 pass. Sedan; on 128 inch wheelbase; driven less than 3,000 miles and in new car condition throughout.
$1,575
4700 WASHINGTON-BLVD. Mansfield 7700.

BUICK 1928 LIMO.
Special Fisher body, upholstered in Tan broadcloth of the finest grade. This car is in very wonderful condition and presents new appearance, with mileage less than 4,000. Can be used for taxi or private livery. Tms.: $500 cash, bal. 12 months.
WEST SIDE BUICK CO., 4666 WASHINGTON-BLVD. AUS. 0700. Open Evenings and Sunday.

BUICK SEDAN—1926 5 PASS. MASTER 6 that's unusually clean throughout; it was oiled and greased every 500 miles by the original owner, and today it will give new car satisfaction; the finish is beautiful and the upholstery has not a worn spot, and the tires have little mileage. The motor is excellent; equipped with 4 whl. brakes, snubbers, bumpers, spare tire, etc. At our price of $550 this is one of the best Buick buys in Chicago. Terms. Studebaker Lot, 1835 Ridge-av., Evanston.

BUICKS.
MASTER SIX.
5 pass., 4 door sedans; new tires; GOLD SEAL GUARANTEE......$645
BUICK MOTOR CO.
[FACTORY BRANCH],
21st-st. and Calumet-av. Phone Calumet 0782

BUICKS BUICKS
An excellent selection of GOLD SEAL GUARANTEED cars at our two showrooms offer an unsurpassed choice of all models to suit the most discriminating buyer.
JAMES LEVY MOTORS COMPANY.
Indiana-av. at 23d-st. Calumet 4676.
Ogden at Monroe-st. West 3588.

BUICKS—BUICKS—BUICKS

3 1929 Master 4 door Sedans	$1,195
3 1928 Master 4 door Sedans	$875
2 1928 Standard 4 door Sedans	$750
1927 Master 4 door Sedan	$525
1926 Master 7 pass. Sedan	Bargain

All cars guar. Terms. Trade. 1801 W. 63d.

BUICK COUPE, 1927.
Master 6, 4 pass.; excellent original blue Duco and interior condition; new tires; 4-wheel brakes and full equipment; guaranteed; $750. L. W. SHANESY & CO., Authorized Lincoln Deal., 2821 Sheffield; L.V.8247.

BUICK—'29 MASTER CUSTOM SPT. ROAD. 6 WIRE WHEELS, SIDE MOUNTS, TRUNK RACK. OUT 5 WEEKS. NEED MONEY. WILL LOSE ALL I PAID IN. PAY $1,325. $450 DOWN AND THIS $1,950 CAR IS YOURS. MR. WEAVER, WELLINGTON 7802.

BUICK—'29 BIG 5 PASS. COUPE. EX-BUICK SALESMAN CHANGING POSITION FINDS IT NECESSARY TO SELL HIS 3 WEEK OLD '29 5 PASSENGER MASTER COUPE. LIST $2,085. WILL TAKE $1,385 FOR QUICK SALE. MR. ZEEB, AT 1132 DIVERSEY.

Buick Master 6 Roadster.
Rumble seat. This beautiful late model car has been rebuilt; priced to sell at once. PACKARD DEALERS. Belmont 7970. 2424 Milwaukee-av.

BUICKS—Prices Reduced.
1927 Master 6 Sedan $750
1927 Master 6 Coupe; rumble seat $750
Both cars perfect. Guaranteed. Terms. Pierce-Arrow, 4920 Broadway. Longb. 8932.

BUICK—'28-50 SED., 7 PASS.; EXACTLY like day it left factory; and a '28-47 Sed. 5 pass. in absolutely perfect condition. Both are guaranteed and are real bargains. Terms, property owners, $125 down, bal. 18 months. 7128-30 S. HALSTED. TRIANGLE 9700.

BUICK—'27 BROUGHAM; ORIG. FINISH, which looks like new; mechly. car is extra fine; it is fully eqpd. If you are considering a Buick it will pay you to look at this car. Call on phone any time after 6 p. m. Fairfax 6000. Mr. Hunter. Price $875.

Buick 1929 7 Pass. Sedan.
This car has been used slightly by one of our executives; it is fully equipped; has natural wood whls.; barg.; see it at THE BUICK, 64 E. 55th-st. Oakland 7000.

Buick '29 Spt. Rdstr., $1,275.
Master Six with rumble seat; the only available current model so little used in Chicago. THE BUICK, 64 E. 55th. Oak. 7000.

Buick 1928 De Luxe Coupe.
Master 6 5 pass. Can hardly be told from new. Jackson Pk. Buick Co., 7001 S. Chicago-av., 1 blk. west of Cot. Gr. Fair. 4501.

BUICK—'26; WINTER ENCLOSURE; 6 GD. tires; overhauled. Bal. of mortgage, $156. Best offer over $156 this week takes car. Also 1924 touring; 8 tires; $60. See cars at filling station, 1140 S. Wabash-av.

Buick 1929 5 Pass. Coupe.
Only 2 months old; can't be told from new. THE BUICK, 64 E. 55th-st. Oak. 7000.

BUICK '29 SEDAN, $1,025.
Latest model 4 door, driven 2,100 miles; new car guar.; terms. 3406 Lincoln-av.

BUICK—LATEST 1928 5 PASSENGER SEdan; $775; driven 3,120 miles, like new; equipped and guaranteed; terms or trade. Always open. 2810 Madison-st.

BUICK—MASTER 6 SEDAN, LATE 1927; all extras; looks like new; mechanically perfect; must sell at once; $685. Priv. party. Bittersweet 6885.

BUICK—1928 STAND. SPT. COUPE, SIDE mounts, $400 worth accessories. Perfect car. Run 3,000 miles, $850. 6649-51 Cottage Grove. Hyde Park 6848.

Buick Late Mod., Victoria.
Coupe; like new; run vy. lt.; disc. whls.; extras; barg. Only $135 d. 2236 S. State.

BUICK—BROUGHAM, 1928 MAST. 6; VERY low mileage; absolutely brand new throughout; very full equipped; $1,195; terms. Studebaker Branch, 7730 Stony Island-av.

BUICK—1927 MASTER 6 5 PASS. SEDAN; wonderful cond. throout; all new tires; has had best of care; must be seen to appreciate. Barg. 2721 W. Madison-st.

BUICK—1928, 47, 4 DOOR MASTER SEdan, like new; driven 5,000 miles; private party; very reas. 4503 Troy-st. Lafayette 7119. Call after 5 p. m.

BUICK—SPORT PHAETON; 3 WKS. OLD; driven less than 1,000 mi.; genuine bargain; must sell at once. 1063 Ainslie; apt. 205. Longbeach 5780.

BUICK—'27 54-C COUPE, 2 PASS., WITH rumble seat; 6 wire wheels; appearance like new; easy terms or trade. CHARLES LANGE & BROS. CO., 3159 N. Clark-st.

BUICK—'27 MODEL 47, 5 PASS. SEDAN; finish like new; motor A1; new tires; easy terms or trade. CHARLES LANGE & BROS. CO., 3159 N. Clark-st.

BUICK BROGHM, '29-51, 1 MO. OLD $1,375
Buick, '29, 4 dr. Mast. 6 Sedan $1,225
Buick, '27, 47 Sedan, dr. 4,000 mi. $695
6811 S. Halsted-st. Terms or trade.

BUICK—'27 MASTER 6 4 DOOR SEDAN; looks and runs like day left factory; $550; terms. 2560 S. Halsted. Always open.

BUICK—'28-58 5 PASS. MAROON COUPE. Just like new. Orig. fin. and 5 new tires. $995. Tms. or trade. 4255-57 Milwaukee-av.

BUICK—1927 FOUR DOOR SEDAN, MODel 2747; just like new; priv. owner; must sell; leaving city. Inq. at 2413 W. Div.-st.

BUICK—1928 SEDAN; CAR PRACTICALLY new; driven 2,975 miles; bargain, $895; 90 day guar.; tms., trd. 2327 Milwaukee-av.

BUICK — LATEST '28 MAST. 4 DOOR SEdan; like new; perf.; owner sac. Ard. 3875.

CADILLAC — LATEST IMPROVED 341, 3 window full 5 pass. sed. Car is just like brand new; used just a cpl. mos. Sell for balance of mortgage, about ⅓ of original cost. Terms or trade. F. & F. Finance Co., 3333 Madison. Always open.

CADILLAC—LATEST IMPROVED MODEL 314, 1927 7 pass. sedan; $1,450; like new in every way; driven 4,360 miles; equipped and guaranteed; terms and trade. Always open. 2810 Madison-st.

CADILLAC—314 SEDAN 5 PASS.; HAS EVIdence of careful use and the paint, upholstery and mechanical condition are A1; priced for quick disposal at $1,085. 650 Madison, Oak Pk. Aus. 2102. Euc. 6500.

CADILLAC—CURRENT 341 SPORT. ALSO '29 5 PASS. COUPE. 341. 5 PASS. TOWN SEDAN. PRICES LOW AS $2,150. WELL. 7802. MR. WEAVER.

Cadillac Latest '27 Sedan.
Original finish like new; low mileage. Guar. $1,175. 5107 N. Clark.

CADILLAC—'28 341 5 PASS. SEDAN $1,950
Cadillac, latest 314, 5 pass. Sedan $985
Cadillac 61-Z, Phaet., 4 p., driv. little $225
6811 S. Halsted-st. Terms or trade.

CADILLAC—NEW IMP. '27 TYPE, 4 PASS. Coupe. Custom Sport Road. Wire wheels. Take mortgage balance; $300 needed. 1132 DIVERSEY-BLVD. MR. ZEEB.

CADILLAC—314 SEDAN, LATEST 4 DOOR 5 pass., $975; guar. like new; terms, tr. Fitzpatrick, 6555 Cottage Grove. Mid. 4200.

CADILLAC—SED., 7 PASS., MOD. 314, IN wonderful cond.; $1,075; tms., trade. 1801 W. 63d, cor. Wood. Always open.

CADILLAC—'27 SPT. PHAETON, 4 PASS. A beauty. $995. Tms. 2323 Milwaukee-av.

CHANDLER ROYAL 8.
Very reas.; wonderful shape mechanically and otherwise; 2 spare tires; no car faster in getaway; private responsible party can arrange term payments if nec. Kildare 1520. BREIDERT, 2850 N. Crawford-av.

CHEVROLETS—$20 DOWN.
'28s and '29s; Coaches and Sedans; priced right; bal. 18 mos. 2022 N. California.

CHEVROLET — COACHES AND COUPES. 1928 models; buy now and save $100 to $200. 30 E. Lake-st. Randolph 7171.

CHEV.—RDSTR., 1927; LIKE NEW; RUN 2,500 mi.; $250. 4735 W. Chgo. Aus. 6135.

AUTOMOBILES—GASOLINE.

CHEVROLET BARGAINS.
1928 COUPE .... [illegible]
1928 COACH .... [illegible]
1927 COUPE .... [illegible]
1927 COACH .... [illegible]
1927 SEDAN .... [illegible]
1928 RED CABRIOLET .... [illegible]
1928 COACH .... [illegible]
1928 SEDAN .... [illegible]
Above cars perfectly reconditioned, with an O. K. that counts. E. E. [illegible]
SCHULLER-HAFNER CHEVROLET CO. 4741 COTTAGE GROVE-AV.

Chevrolets, 1927-'28 Models.
PRICES CUT AND SLASHED.
400 TO PICK FROM.
$50 Cash—Balance $5 Week.
1929 STATE LICENSE FREE. 90 DAY WRITTEN GUARANTEE. All make cars taken as first payment.
Levy's, 724 Milwaukee-av.
Carage Carpenter. Always open.

CHEVROLET.
4TH OF JULY SPECIALS.
1928 Chevrolet coach or coupe .... [illegible]
1927 Chevrolet Landau or sedan .... [illegible]
1926 Chevrolet coach or sedan .... [illegible]
30 OTHER MAKES TO CHOOSE FROM. These cars fully equipped and carry our regular 90 day guarantee. [illegible]
CLARK MAPLE CHEVROLET SALES. 1036 N. Clark-st. Mohawk [illegible]
The Home of 24 hour Chevrolet Service.

CHEVROLET — SEDAN, 1928, IMPERIAL landau that's in new car condition; equipped with 4 whl. brakes, bumpers, spare tire, etc. It's a beauty and it has a good running motor. Offered at a big saving; terms. Studebaker Branch, 7730 Stony Island-av.

CHEVROLET CABRIOLET.
1928; perfect condition; like new; private own.; $375; might give terms. 6814 [illegible]

CHEVROLET—COACH, '27, PERF. COND. in storage 9 months; pay bal. due. Hub Storage Co., 4200 west on Ogden-av. at Keeler. Rockwell 5500.

CHEVROLET—1927 5 PASSENGER SEDAN, $285; low mileage, like new; equipped and guaranteed; terms or trade. Always open. 2810 Madison-st.

CHEVROLET — COUPE '28; PRACTICALLY new; in storage 6 months; foreclosure today $385. Hub Storage Co., 4200 West Ogden-av., at Keeler; Rockwell 5500.

CHEVROLET—1928 COACH; LOOKS AND runs like new; must be sold today. Le Roy's Used Cars, 4722 W. Madison-st.

CHEVROLET—LATEST '28 SPORT TOURing, $325; fender mounted; $300 worth of extras. Guar. Tms., trade. 1801 W. 63d.

CHEVROLET—CABR., LATE 1928, ONE OF those dandy little red conv. cars with an O. K. that counts. 4741 Cottage Grove-av.

CHEVROLET—1925 SEDAN, FULLY EQUIP. Best bargain in town, $100. Duret Chev. Sales, 749 W. Jackson-blvd. Hay. 7822.

CHEVROLETS, COACHES, SEDANS—1928 and 1927's. Reasonable. 2411 Milwaukee.

CHEVROLET—COACH; GD. COND.; [illegible] 11,000 mi.; fully equip. Sunnyside [illegible]

CHRYSLER
A beautiful 1929 model 75 Town Sedan finished in two-tone green. An exceptional car that has been driven by one of our own executives for only 632 miles. There is not a scratch on it. The broadcloth upholstery is genuinely perfect. This model has the adjustable driving seat, sectional arm rest in the rear and other attractive features. There is complete Chrysler equipment, including spare tire. The noteworthy motor is the same as brand new. It is powerful, snappy and decidedly smooth. Here is a very special offering of almost a new car at 25% saving to you.
RITT MOTOR CO.,
[Authorized Chrysler Dealers]
750 DIVERSEY-BLVD. GRACELAND [illegible]

CHRYSLER "80" ROADSTER.
A low hung, high powered 2 pass. roadster with rumble seat that cannot be distinguished from new. Finished Robin's Egg Blue with black trim and burbank top. Lovejoy 5 wire wheels and good balloon tires. Lovejoy shock absorbers, 4 wheel brakes, etc. 5 days' driving trial. Specially priced at $700. Call Mr. Harris, Calumet 3900. HUDSON MOTOR CO. 2320 S. Michigan-av.

CHRYSLER—LATE 1929 MODEL 75 [illegible] Luxe 4 dr. 5 pass. sedan, 6 wire wheels, mounted forward; car actually run [illegible] miles; new as day it left the factory; guaranteed perfect. Bargain. F. & F. Motor Sales, 3333 Madison. Always open.

CHRYSLER—1929 MODEL 75 ROADSTER, wire wheel equipped; honest mileage 7,912 miles; as perfect as when new, mechanically and in appearance; $1,175. Chicago Motor Car Co., 2457 Michigan-av. Calumet 6070.

CHRYSLER—PRESENT 1929 IMPERIAL 4 door sedan, wire wheels, fender wells, trunk rack, etc. Practically new. A beautiful $3,600 car for only $2,375. Terms, trade, alw. open. 2701-3 Madison-st.

Chrysler "75" Sedan, '29.
Very low mileage; car is like new throughout; $1,275. L. W. Shanesy & Co., Authorized Lincoln Dealers, 2821 Sheffield. L. V. [illegible]

Chrysler '28 Imp. 80 Rdstr.
Rumble seat, Vogue tires; spare on rear. Car would pass for new. To sell for broker will sacrifice. Call 1132 Diversey [illegible]

CHRYSLER—70 SEDAN. THIS CAR HAS been used very little and has the appearance of new; an exceptional value for [illegible] should be seen to be appreciated. [illegible] ison, Oak Park. Austin 2102. Euclid [illegible]

CHRYSLER 1928
6 cylinder, 4 door sedan, privately driven; new tires; motor perfect; original finish like new. Call Lawndale 4635 after 6 p. m.

CHRYSLER—'29 75 ROYAL SEDAN .... [illegible]
Chrysler '28, 72 Royal Sedan .... [illegible]
Chrysler '27, 70 Royal Sedan .... [illegible]
6811 S. Halsted-st. Terms or trade.

CHRYSLER—LATEST 1928 6 CYLINDER 5 passenger sedan; $595; low mileage, like new; equipped and guaranteed; terms or trade. Always open. 2810 Madison-st.

CHRYSLER—1929 6 CYLINDER 4 DOOR sedan; $925; very low mileage, still new; equipped and guaranteed; terms or trade. Always open. 2810 Madison-st.

CHRYSLER—75 SEDAN, LATE 1929, WIRE wheels; car is like new; 90 day guarantee; best buy in town, compare it at this price; $1,195, terms. 2721 W. Madison-st.

CHRYSLER—80 IMP. 4 PASS. SPT. [illegible] 4,000 MILES; $3,800 CAR; LIKE NEW. NEED CASH. TAKE MORTG. BALANCE $[illegible] AND $43 NOTES. 1132 DIVERSEY-BLVD.

Chrysler '29—"75" Spt. Road. $1,150. Well. 7802.

CHRYSLER 62 SEDAN.
Runs and looks like new; fully equipped; extras. Only $150 down. 2236 S. [illegible]

CHRYSLER—1927-70 ROYAL SEDAN; [illegible] actly like new .... [illegible]
LANGE BUICK, 3850 North-av. Cap. [illegible]

CHRYSLER—LATE 1927 MOD. 70 SPORT rdstr. As good as new; $565; terms, guar. 1801 W. 63d, cor. Wood. Always open.

CHRYSLER—1929 65 SEDAN; $675; DRIV. 2,100 miles; terms; guaranteed. 1801 W. 63d-st., cor. Wood. Always open.

CHRYSLER—LATE '27 70 4 PASS. COUPE; driven 5,000 mi.; exactly like left factory; $675, tms. 2560 S. Halsted. Always open.

CHRYSLER—LATEST 1928 MODEL 72 [illegible] 4 pass., 6 wire wheels, fender wells, [illegible] terms. 3327 Milwaukee at Crawford.

CHRYSLER—70 COACH, LATE '26, [illegible] A real buy at $365. 216 S. Kedzie-av.

CHRYSLER—1928 SEDAN, $675; 90 DAY guar.; terms, trade. 2327 Milwaukee.

CHRYSLER—72 ROADSTER, $645; 90 DAY guar.; terms, trade. 2327 Milwaukee.

CHRYSLER—75 SEDAN; USED 30 DAYS; $1,265; guar.; tms., trd. 2327 Milwaukee.

CHRYSLER—70 SPL. SPT. CUST. [illegible] LIKE NEW. $636. VILLAGE 9183.

CHRYSLER—'28-72 SPT. ROADSTER, [illegible] gain, $695. Terms. 2323 Milwaukee-av.

CHRYSLER—65, 4 DR. SEDAN; BEST BUY in city, $775, tms. 3615 Harrison-st.

CHRYSLER—'28 52 SEDAN, 4 DR. [illegible] Terms or trade. 2323 Milwaukee-av.

DODGE—SEDAN; 1928 "FAST 4." ACTUally used only 6½ months; the appearance is new and the performance is excellent; many valuable extras; today, [illegible] terms. Studebaker Lot, 1835 Ridge-av., Evanston.

DODGE—1928 4 DOOR SEDAN; $[illegible]; [illegible] condition; terms or trade. Always open. 2810 Madison-st.

DODGE—1927 SED.; RUN 2,500 MI.; [illegible] Ful. eqpd. 4748 W. Chicago. Aus. [illegible]

DODGE—VIC. DE LUXE 4 DR. SEDAN; [illegible] '29 mchly. perf., $675, tms. 3615 Harrison-st.

DURANT—'28 COACH; JUST LIKE NEW, A snappy car, with Continental Red Seal motor; fully eqpd., at $350. NORTHWEST BUICK CO., 4423 N. Western-av.

DURANT—SEDAN, '24, GOOD CON.; PAY storage bill, $85. Hub Storage Co., 4200 west on Ogden at Keeler. Rockwell 5500.

ESSEX—SEDAN; ONE OF THE VERY LATest models that looks as though it had never driven a mile; the motor is 100% and there are a number of valuable extras; will not remain long at $445; terms. Studebaker Lot, 1835 Ridge-av., Evanston.

ESSEX—SEDAN, LATE '28; 2D SERIES; 4 wheel brakes; trunk, etc.; $450; $[illegible] down, bal. 1 year to pay. LITSINGER, 925 W. Jackson. Always open.

ESSEX—SUPER 6 SEDAN, LATEST 1928; like new; driven very carefully by owner; must sell immediately; only $475. Phone Owner, Berkshire 7941.

ESSEX—1929 4 DOOR 5 PASS., LATEST Challenger Sedan, $695; driven 1,100 miles, still new; fully equipped and guaranteed; terms or trade; always open. 2810 Madison-st.

ESSEX—1926 COACH; EXCELLENT CONDItion; low mileage; new tires and [illegible] bargain $150. 110 S. Euclid, Oak Park. Euclid 5317-W.

ESSEX—1926 COACH; GOOD RUNNING condition. Big bargain, $85. Duret Chevrolet Sales, 749 W. Jackson-blvd. Hay. 7822.

ESSEX—1928 COUPE; RUMBLE SEAT; excellent condition; $425. Call Wabash 2931, 9-5 p. m.

ESSEXES—BONA FIDE '29-'28-'27 COUPES, Sedans, Coaches; 90 day guarantee. Liberal terms, $285 up. 3922 Irving Park-blvd.

ESSEX—COACH, '26; RUN 16,000 MI.; NEW tires; extras; 12 mon. guar.; $125 [illegible] repair bill. 2634 Milwaukee-av.

ESSEX—'29 CHALLENGER 2 DR. SEDAN; low mil.; $635, tms. 6811 S. Halsted-st.

ESSEX—SEDAN, LATE '28 SERIES, VERY beaut. car; $450. 4741 Cottage Grove-av.

FORD—RDSTR. '26; PAY STORAGE BILL, $95. Hub Storage Co., 4200 West on Ogden at Keeler; Rockwell 5500.

FORD—MODEL A. 1929 4 dr. sedan, like new; perfect. South Chicago 8617.

FORD—MODEL A TUDOR, LIKE NEW; perfect. South Chicago 8615.

AUTOMOBILES—GASOLINE.

Ford 1929 Model A Sale

[illegible] LATEST COLORS $435
[illegible] VALLEY GREEN, BROWN 525
[illegible] SPORT AND STANDARD 415
[illegible] ALL COLORS 415
[illegible] 1927 Coupes and Sedans 115
[illegible] EQUIPPED, 90 DAY GUARANTEE.
[illegible] 1/3 down, balance 12 to 18 mos.

O'BRIEN'S (2) STORES,
[illegible] W. Madison-st. 3149 W. Madison-st.

[illegible] BARGAINS—
[illegible] Sedans and Coupes $435
[illegible] Sedans and Coupes $135
[illegible] Sedans and Coupes $135
[illegible] Tourings and Roadsters $65
100 Cars to Select from.

LITSINGER

[illegible] Terms as low as $30 dn. [illegible] [Always Open.] OVER 17,000 SATISFIED OWNERS.

FORD—MODEL A'S.

1929 LICENSE FREE.
[illegible] Fordor, dark blue $525
[illegible] Tudor sedan, run 3,000 miles 435
[illegible] Sport Coupe, same as new 465
[illegible] Roadster, run 1,600 miles 450
[illegible] Tudor, Lorraine light 410
[illegible] Fordor, perfect throughout 195
[illegible] CAR GUARANTEE ON ALL CARS. [illegible] 1/3 down. Balance 18 months.

M. J. Kelly, 4452 W. Madison

FORDS—Almost Given Away.

A AND T MODELS. 1,000 TO PICK FROM. Sedans, coupes, tours., rdsts. ....$40 up. [illegible] CASH BALANCE $5 WEEK. 1929 STATE LICENSE FREE. 90 DAY WRITTEN GUARANTEE. All makes cars taken as first payment.

Levy's, 724 Milwaukee-av.
[illegible] Always open.

Fords—Model A

[illegible] Sedan. Excellent.
[illegible] Sedan. Like new.
[illegible] Coupe. Rumble seat.
[illegible] Coupe. Bargain.
[illegible] in fine cond.
[illegible] HALSTED. WENT. 1900.

FORD "A" SPORT COUPE.

Practically brand new. Cost $835. Has special paint job, chromium nickel, wind [illegible], Lorraine spotlight, heater, double [illegible] windshield wiper, hand starter and [illegible] $650 for immed. sale. Arnold-[illegible] 3450 Broadway. Longb. 5286.

FORDS—$50 EACH

1929 State License Free.

COUPES—SEDANS—TOURINGS. Cars in good condition. Levy's, 724 Milwaukee-av. Always open.

FORD "A" TUDOR SEDAN.

Latest 1929 model. Driven very little. Virtually brand new. Call Mr. Woodbury, [illegible] HUDSON MOTOR CO. 2220 S. Michigan-av. Open evenings and Sunday.

Ford, 1927 Roadster, $110.

New duco paint; good tires; motor perfect; will arrange terms. Mr. Smith, Longbeach 9074.

FORD '28 SEDAN, $95.

New duco paint, balloon tires, motor perfect; will arrange terms. Mr. Smith, Longbeach 9074.

FORD "A" TUDOR, $475.

Latest type; driven 3,600 miles; many extras. New car guarantee. Terms. STUDEBAKER DEALERS, 3406 Lincoln-av.

FORD 1929 SEDAN.

Model A Fordor, like new. Big saving. 1-3 down, bal. monthly. MOSS AUTO SALES, 6159 Cottage Grove-av. Plaza 5000.

FORD—'29, MODEL A, COUPES, SEDANS, roadsters and 4 door sedans. $350-$475. Terms, 18 mo. to pay. 6649-51 Cottage Grove, Hyde Park 6848.

FORDS—MOD. A, RDSTRS., CPES., SEDANS. $20—DOWN—$20. 18 months to pay; 90 day written guar. [illegible] W. MADISON-ST.

FORD—TUDOR; BARGAIN $125; NEW tires; new battery; motor just overhauled; body enameled; clean car; must sell; runs fine. Englewood 6536.

FORD—COUPE, LATE MODEL; WIRE WHL. and many extras; A-1 condition throughout; $165. Studebaker Branch, 7730 Stony Island-av.

FORD—COUPE '25, A1 COND., $85; ALSO 1 Fordor sed. '26, $135; lots of extras; must sell today. 2039 Sheffield-av.

FORD—1926 TUDOR SED. OVERHAULED; A-1 condition. 3912 Irving Park-blvd.

Franklin Sport Sedan.

1929; looks like new; $2,100. Springer & Fox, 4746 Cottage Grove.

FRANKLIN—4 DOOR SEDAN: LIKE NEW. Same used as demonstrator; a good, late model car. $1,750. TOM HARRIGAN, Inc., Chrysler Dealer, 4621 W. Madison-st.

FRANKLIN—LATEST '26 SED. 4 DR. DRIVen 12,000 mi. Been in storage. Represents new car. $585. Guar. Terms. 1801 W. 63d.

FRANKLIN—SEDAN, 5 PASS., LIKE NEW. A beauty; tires '27. A perfect motor. Price $395. 6649-51 Cottage Grove. H. P. 6848.

GRAHAM PAIGE — LATEST 1929 SPORT Coupe, 6 wire wheels, 2 fender mounted; $790; driven 7,000 miles; still new; equipped and guaranteed; terms or trade. Always open. 2810 Madison-st.

GRAHAM-PAIGE—'29 4 DR. SEDAN. CAN'T tell from new. Will sell for balance due Finance Co. $325. 4255-57 Milwaukee-av.

GRAHAM-PAIGE—619 SED. SIDE MNTS. $635; guar.; tms. trd. 2327 Milwaukee.

HUDSON SEDAN, 1929.

7 pass. Standard Sedan with the 127 inch wheel base. Attractively finished in two tone blue and gray and presents the appearance of a brand new car. Reconditioned mechanically and carries our 5 days' driving trial. Has trunk on rear, practically new tires, 4 wheel brakes, cowl lights, etc. Unusual value. Call Mr. Gilroy, Calumet 6900, HUDSON MOTOR CO., 2220 S. Michigan-av. Open evenings and Sunday.

HUDSON—SEDAN, 1928 FOUR DR. MODEL with very low mileage; this car never left the Chicago blvds, and this fact can be substantiated by its wonderful condition today. Equipped with 4 whl. brakes and many valuable extras; at $645 this is absolutely the best Hudson buy in Chicago; terms. Studebaker Branch, 7730 Stony Island-av.

HUDSON—'29 SEDAN, 4 DOOR, 5 PASSENger, original dark green duco finish; also a '29 coach; both are fender well jobs and are as perfect as day they left the factory; and 1 pass. coupe, with rumble seat, exactly like new in every respect; big savings; terms, [illegible] owners. $125 down. [illegible] S. HALSTED. TRIANGLE 9700.

Hudson 4 Dr. Sedan, 1928, $685; terms. 5107 N. Clark.

Hudson — Real '28 Sedan, $595. 1132 Diversey.

HUDSON—'28 BROUGHAM, TRUNK AND fully equipped; new as day it left the factory; guaranteed perfect; $885. Terms or trade. F. & F. Finance Co. 333 Madison.

HUDSON—1929 SEDAN, 127 IN. WHEELbase, A-1 cond.; fully equip.; a real buy [illegible] terms. 4635 W. Madison. Mansf. 4700.

HUDSON—COUPE, 1929, SCARCELY DRIV. Beautiful appearance and cond.; eqpd. A real buy at $795. Terms. 2275 Milwaukee.

HUDSON—LATEST 1929 SEDAN; COST $1,[illegible]; driven $300 miles; take $1,120; [illegible] 2327 Milwaukee-av.

HUDSON — 1929 BROUGHAM, CUSTOM built, pract. new; bargain, $925; 90 day written guarantee, terms, trade. 2327 Milwaukee-av.

HUDSON—1929 LANDAU SEDAN; DR. 3,-[illegible] mi.; cost $1,800; will sell for bal. [illegible] $650, tms., trd. 3327 Milwaukee.

HUDSON—'28 CUST. BLT. SEDAN, DRVN. [illegible] mi.; 90 days old. Repossessed car. Bal. due Finance Co. $1,175. 4255 Milwaukee.

HUDSON—'28 CUST. BLT. BROUGHAM. Original finish. Tires like new. 90 day guar. $895. Tms. 4255-57 Milwaukee-av.

Hupmobile Present 1929.

4 door sedans, De Luxe, 6 wire, disc or wood wheels, 2 mounted forward in fender wells, luggage carrier, etc. One must actually see these cars to appreciate their remarkable value at $1,375 each; terms, trade; always open. 2701-3-5 W. Madison-st.

HUPMOBILE—LATEST CENTURY 8, 2 [illegible] 5 pass.; beautiful tu-tone green with black fenders; side mount spares; exactly like new car; bargain, terms; prop. [illegible] down, balance 18 months. [illegible] HALSTED. TRIANGLE 9700.

HUPMOBILE—1929 DE LUXE STRAIGHT [illegible] $1,395; 6 wire wheels, 2 fender [illegible] driven 1,075 miles; still new; [illegible] and guaranteed; terms or trade. [illegible] 2810 Madison-st.

HUPMOBILE—SEDAN 8 CYL. '28; COST $2,400 [illegible] cond.; pay bal. due on storage [illegible] $845. Hub Storage Co., 4200 [illegible] Ogden-av., at Keeler; Rockw. 5500.

HUPMOBILE—LATEST 1929 CENTURY 6 [illegible] sedan, 6 wire wheels, 2 mounted in fender wells; a real buy; terms. [illegible] Finance Co., 2721 W. Madison-st.

HUPMOBILE—1929, 6 SED. FEND. WLS.; [illegible] guaranteed like new; $950. [illegible] W. Roosevelt-rd. Van Buren 9151.

HUPMOBILE—'27 6 COUPE, RUMBLE ST. [illegible] 5 new tires. 90 day guarantee. [illegible] 4255-57 Milwaukee-av.

HUPMOBILE — 1929 CENTURY 6 SEDAN, [illegible] new, $975; side mounts; 90 [illegible] terms, trade. 2327 Milwaukee.

HUPMOBILE—1927 SEDAN, FULLY EQUIP. [illegible] see this car, only $350. Durst [illegible] 749 W. Jackson. Hay. 7822.

JORDAN 8 SEDAN.

[illegible] 1926, 4 door 4 pass. Sport Sedan; [illegible] finish and mechanical shape; trunk [illegible] good tires, 4-wheel brakes and full [illegible] $550. Call Mr. Strand, L. W. SHANESY & CO., 2821 Sheffield; Lakeview [illegible] open evenings and Sunday.

[illegible] SEDAN, A1 PAINT JOB, PERF. [illegible] cond.; a real buy; $165. 3146 5th-av.

La Salle 4 Pass. Sport.

[illegible] model. Special pigskin upholstery, [illegible] wheels; trunk rack. This late model [illegible] a new car guarantee and is priced [illegible] at once. Terms. Open evenings. PACKARD DEALERS. [illegible] 7970. 2424 Milwaukee-av.

LA SALLE—LATEST 1929 5 PASS. SEDAN; [illegible] new; fully equip.; at big saving. [illegible] 5 pass. sedan in A-1 cond.; equip. [illegible] runs like new; $1,150, tms., trd. [illegible] WEST SIDE AUTO EXCHANGE, [illegible] W. Madison-st. Mansfield 4700.

LA SALLE—ROADSTER; CUSTOM JOB; [illegible] wheel equipped; Burbank top; everything about like new; 1929 color; $1,250. [illegible] Motor Car Co., 2457 Michigan-av. [illegible] 6070.

LA SALLE—SEDAN; 1928; PERFECT; SAC. [illegible] sale; terms. 7136 S. Halsted.

LA SALLE—LAT. '29; RUN LESS THAN 500 mi.; $2,250. 4748 Chicago. Aus. 6135.

LA SALLE—'28 SPORT SEDAN; 7,000 MI. De Luxe Sport Roadster, $1,175. Biggest buy in town. 1132 Diversey.

LINCOLN SPECIALS

LINCOLN Judkins Berline Sedan, 5 pass. custom built model. Very attractive sport type, driven just a short time. Beautiful maroon finish. Has 6 wire wheels and new balloon tires, with side mounting, 2 Lorraine spotlights, etc. 4 brake system. Reduced for clearance at $2,900.

LINCOLN Sedan Limousine, latest style, with 4 brake system. Finished in Brewster Green, upholstered in broadcloth. Has 6 practically new full size balloon tires, heater, and full equipment. Cannot be distinguished from new. Guaranteed. Priced exceptionally low at $2,500.

15 Others to Select From.

L. W. SHANESY & CO.,
Authorized Lincoln Dealers.
2821 Sheffield-av. Lakeview 8247.
Open Evenings and Sundays.

LINCOLN DEMONSTRATOR.

Latest model, 7 passenger touring car, driven 3,154 miles; perfect in every particular and carries our standard guarantee. Finished attractively in two tone gray with burbank top. Equipped with 6 wire wheels and Vogue balloon tires with spares in front fenders. A very substantial saving can be effected.

Triangle Automobile Co.,
[AUTHORIZED LINCOLN DEALERS]
2229 S. MICHIGAN-AV.
USED CAR ANNEX
2247 S. Michigan Calumet 7348
OPEN EVENINGS AND SUNDAY.

LINCOLNS.

We have 2 practically new Special Sport Phaetons which have been used very little and have every appearance of new. Each have de luxe equipt., consisting of tonneau windshields, side mounts, 6 wire wheels and luggage rack. These cars are priced for immediate sale and guaranteed by authorized Lincoln dealers and will accept trade or give terms. CHENEY-KIMBARK, INC., 1822 Ridge-av., Evanston, Briar. 0620.

LINCOLN 5 PASS. SEDAN.

Disc wheels; balloon tires; 2 spares on rear; Judkins body. Broker will sacrifice for $1,065 cash or time. Call today. 1143 Diversey-blvd.

Lincoln Real '28 Del. Phaeton

Wire wheels; side mounts, etc. Car has very low mileage and can be had at a real price. Call broker for particulars. 1143 Diversey-blvd.

LINCOLNS.

1929 7 PASSENGER SEDAN.
1928 5 PASSENGER SEDAN.
1928 2 PASS. CONVERTIBLE COUPE.
4923 BROADWAY. SUNNYSIDE 1532.

LINCOLN—LATEST 1926 4 DOOR BRUNN sedan, like new car; fully equip.; guar.; a barg.; terms, trade. 6811 S. Halsted-st.

LINCOLN—'26 SPORT PHAETON, $1,350; wire whls., side mounts, tonneau, deck and windshield, trunk and rack. Edg. 4925.

LOCOMOBILE—SPORT SEDAN; LATE MODel; 8 cyl. that originally cost over $2,000; this car is in magnificent condition today. Every feature of the upholstery, finish, tires and motor will please the most exacting buyer. There is a wealth of extra equipment. Will not remain long at $585; terms. Studebaker Branch, 7730 Stony Island-av.

'28 Marmon 78 Speedster.

For sale or trade. Completely equipped. Like new. Best offer takes the car. 1420 Irving Park-blvd. Buckingham 2862.

Marmon Big 8 Roadster.

Wire wheels; spare on rear; almost new tires. Car has appearance of new. To sell fast take $895 cash or time. Call 1143 Diversey-blvd.

MARMON—PHAETON '25, BALLOON TRS.; 6 wire whls.; low slung, speedy, new pt.; pay bal. storage foreclosure; $342. Hub Storage Co., 4200 West on Ogden-av., at Keeler; Rockwell 5500.

MOON—SEDAN, LATE MODEL; RUNS PERfect; good tires; pay storage and repair bill of $145. 7431 Stony Island-av.

MOON—SPORT RDSTR. RUMBLE SEAT, like new; $425. 1834 Ridgeland, Berwyn.

NASH—

DON'T MISS THE 100 CAR SALE NOW ON AT KULLBERGER NASH 1441-53 E. 75TH-ST.

NASH

Reconditioned Used Cars.
ALL MODELS. ALL PRICES.
1210 E. 63D-ST.

NASH—1928 ADVANCED 6 COUPE. THIS very attractive car originally sold for $1,975 new; good mechanical condition; motor perfect; rumble seat; light green paint job; blue mohair upholstery. Price $590; $200 down payment. 2452 S. Michigan-av.

Nash 7 Pass. Sedan, 1929.

Used 2 mo., pass for new; cost $2,375; sac. $1,000; tms., guar. 1801 W. 63d, cor. Wood.

NASH — 1925 COACH; THIS CAR HAS been repainted and reconditioned; good tires; good mechanical condition; price $150. 2452 S. Michigan-av.

NASH—'28 ADV. SPORT COUPE; RUMBLE seat; finish in two tone Green; A1 condition ....$650 LANGE BUICK, 2635 Milwaukee-av.

NASH—1927 ADVANCE 6 5 PASSENGER sedan; $385; A1 condition; equipped and guaranteed; terms or trade. Always open. 2810 Madison-st.

NASH—SEDAN '24, 6 CYL.; PAY STORAGE bill; $95. Hub Storage Co., 4200 West on Ogden-av. at Keeler; Rockwell 5500.

NASH—1929 ADVANCE SIX 4 DOOR SEdan; like new; for only $1,175. FADDEN, 2840 N. Halsted-st.; Bittersweet 4492.

NASH—'29 "400" CONVERT. SPT. COUPE $2,200 CAR FOR $1,295. 1132 DIVERSEY-BLVD.

NASH—'29 ADV. 6 "400" SEDAN, 30 days old. Dr. 1,000 mi. 90 day guar. Bal. of mort., $1,175. 4255-57 Milwaukee-av.

NASH—1928 4 DOOR SEDAN. COMPLETE EQUIPMENT. LIKE NEW. $825. TERMS. 2488 MILWAUKEE.

NASH—'27 LIGHT 6 SEDAN; FORCED TO sacrifice $100 cash and assume 7 notes. $33.94 per month. Priv. Sunnyside 7812.

NASH—'28 LGT. 6 SED., 4 DR., GUARANteed; $445; terms. 2323 Milwaukee-av.

NASH—"400" STANDARD COACH, LIKE new. Terms, trade. 2505 MILWAUKEE-AV.

Oakland 1929 Cabriolet.

Few mos. old; rumble seat; fully equipped; still like a new car; big savings. 5107 N. Clark.

OAKLANDS—$20 DOWN.

'28s and '29s; Coaches and Sedans; priced right; bal. 18 mos. 2022 N. California.

OAKLAND—1929 5 PASSENGER SEDAN; hardly used; $925; still new; lots of extras; equipped and guaranteed; terms or trade. Always open. 2810 Madison-st.

OAKLAND—'28 ALL-AMERICAN COACH. Driven only 3,000 mi. Like new. Bal. due Finance Co. $675. 4255-57 Milwaukee.

OAKLAND—LANDAU, LATEST '27 ....$475 Oakland Conv. Landau, latest '29.... Barg. 6811 S. Halsted-st. Terms or trade.

OAKLAND—'27 LANDAU; NEW CAR CONdition thruout; fully eqpd.; real barg.; $295; tms. 1733 Madison-st. Open eves.

OAKLAND—LANDAU SEDAN; 1927; IN wonderful condition; must sac. $350; need money. 6557 Woodlawn-av. Midway 7982.

OAKLAND—1928 LANDAU SEDAN; LOOKS like new; very reasonable. 2505 Milwaukee.

OAKLAND—'27 SPT. RDSTR. A BEAUTY. $465. Terms or trade. 2323 Milwaukee-av.

OLDSMOBILE—1928 4 PASS. SPORT CPE. a car that has had exceptional care and has new car appearance; gray paint job has same luster as day purchased; tires practically new; clean upholstery; perfect mechanical condition; rumble seat. A remarkable buy at $500. 2452 S. Michigan.

OLDSMOBILES.

Late 1928 landaus [2], sedan and coupe. Also 1927 landau. These cars are in A-1 condition and carry new car guarantee. Liberal terms. 2505 MILWAUKEE-AV.

OLDSMOBILE — 1929 5 PASSENGER DE luxe sedan; $775; low mileage; equipped and guaranteed; terms or trade. Always open. 2810 W. Madison-st.

OLDSMOBILE—1929 SEDAN; LIKE BRAND new; driven less than 5,000 miles; $750. THOMSSEN BROS., 7334 N. Clark-st.

OLDS.—LAT. '27 COACH, SELL BAL. MTG. $285; tms. 1319 S. Crawford. Roc. 6960.

PACKARD BIG 8

CONVERTIBLE COUPE.

Purchased May, 1928; original cost $4,350; mileage 5,415; specifications, color, maroon, tan canvas top, six steel wheels and tires, trunk and holder for three bags, all canvas covered, two Lorraine lights, Houdaille shock absorbers; mechanical condition perfect; paint and fenders in original condition; private party must sell due to trip abroad; can be seen and demonstrated at Statler Garage, 2419 N. Clark-st. Sacrifice at $3,000 cash.

Packard 6 Sport Phaeton.

Late 1928. Windshield wings, spotlight, 5 spec. new de luxe 50,000 mi. guar. tires. This beau. car cannot be told from new, and it carries a new Packard car guar. from an Authorized Packard Dealer. Priced low for immediate sale. Terms. PACKARD DEALERS. Belmont 7970. 2424 Milwaukee-av.

Packards—1928—Packards.

4 left to pick from. 1 wire wheel and side mounts; 1 std. 5 pass. sedan maroon finish; 1 std. 5 pass. sedan tan finish; 1 '28 type big 8 de luxe 2 pass. coupe. These 4 cars to be sacrificed. Carries 90 day warranty. Will take cash or terms to satisfy foreclosure. Call broker, 1143 Diversey.

PACKARD—LATEST '28 DE LUXE 5 PASS. sedan, 6 disc wheels, fender wells, A beautiful car at a real bargain. Also latest '26 5 pass. sedan, $695, and '26 7 pass. sedan, equipped. $695. Terms and trade. WEST SIDE AUTO EXCHANGE, 4635-37 W. Madison-st. Mansfield 4700.

PACKARD—ROADSTER, MODEL 5-26. THIS is one of the latest sixes and has been used only a few months; practically new car in every respect; priced low at $1,650. HILL MOTOR SALES, Packard Dealer, 650 Madison, Oak Pk. Austin 2102. Euc. 6500.

PACKARD—1928 SEDAN 5-26 5 PASS. 6 wheels, side mounts; terms or trade. Fitzpatrick, 6555 Cottage Grove. Mid. 4200.

PACKARD "5-26"

Late single six series, 5 passenger sedan in such superb condition that it can hardly be distinguished from new. The tires are as good as new, equipment complete, including Lorraine light, and from a mechanical standpoint we are very sure it will please you. Because it has been rebuilt it will be sold with our regular guarantee. $1,700.

PACKARD MOTOR CAR CO. OF CHICAGO.
2357 Michigan-av. Calumet 7400.

PACKARD CLUB SEDAN.

8 cylinder; deluxe; cost $5,300 new; will sacrifice for less than half. PIERCE-ARROW, 5714 Broadway. Longbeach 7272.

PACKARD—1928 DE LUXE 5 PASS. SED. A beautiful car, practically new; has side mounts, luggage rack, and steel wheels. Our price, $1,750. CHENEY-KIMBARK, INC., 1822 Ridge-av., Evanston, Briar. 0620.

Packard—'29 Sedan & Coupe. At big save. Well. 7802.

PACKARD — 6, LATE 1928, 4 DOOR SEdan, like new thruout. Your choice in Blue or Tan color. $1,495. Tms., trd. 2701 Madison.

PACKARD—'27 CLUB SEDAN, PAINT AND tires like new; motor perfect; $975; terms or trade. 7616 Stony Island-av.

PACKARD—1928 SPORT PHAETON, A beauty; perfect thruout; $1,595; 90 day guarantee; terms. 2721 W. Madison-st.

PACKARD—6, 5 PASS. SEDAN; A1 ALL around; like new; $525. 1533 N. Ashland.

PAIGE COUPE, 1928.

Straight 8 model with 4 speeds forward. Rumble seat. Excellent original blue finish. Has 4 wheel brakes, new tires and full equipment. Mechanically perfect and carries our 5 days' driving trial. Will make a very attractive offer to interested party, as we are anxious to dispose of this car today. Call Mr. Woodbury, Calumet 6900. HUDSON MOTOR CO., 2220 S. Michigan-av. Open evenings and Sunday.

Paige 6-70 Brougham, 2 Dr.

Motor paint, tires A-1 cond.; fully eqpd.; reas. Oak. 0007. D. Githens, 921 E. 44th.

PAIGE—'27 DE LUXE SEDAN; BEAUTIful condition; for quick sale, $395. GLENN E. HOLMES, Inc., 30 E. Lake-st.

PAIGE—TOURING CAR; FINE CONDITION; new tires; new battery; $250. Rav. 2381.

PAIGE—COACH, '26; GOOD COND.; $195. T. Houlihan, 10815 Green Bay-av.

PEERLESS PRESENT 1929.

4 door sedans. Plain or De Luxe equipment. All standard colors. One must see these cars to appreciate their remarkable value; $1,090 and $1,210, respectively; terms, trade. Always open. 2701-3-5 W. Madison.

PEERLESS—SPORT SEDAN, WAS KEPT IN exceptional condition; the finish has not a mar on it and the upholstery appears new. Dandy tires; motor is very smooth; will not remain long at $295; terms. Studebaker Lot, 1835 Ridge-av., Evanston.

PEERLESS—LATEST 1929 SIX SEDAN; 6 wire wheels, fender wells, fully equip; prac. new; A real buy at $1,175, terms. 4635-37 W. Madison-st. Mansfield 4700.

PEERLESS—'29 BIG 6-81 SPORT COUPE. NEW ON FLOOR. $700 SAVED. CALL WELL. 7802. MR. WEAVER.

Pierce-Arrow Sport

$750

JULY 4TH SPECIAL.

This beautiful Series 80 Pierce Phaeton was owned by a wealthy Lake Forest family who drove it just 15,000 miles, carefully serviced and 100% conservatively handled. Original Forest Green, striking Green genuine Spanish leather upholstery, tonneau windshield, Houdaille shock absorbers, Lorraine spotlite, excellent balloons, 4 wheel brakes, etc. Special reduction for that July 4th tour.

STUTZ

CHICAGO FACTORY BRANCH, INC.
Michigan at 25th. Ph. Michigan 2500.
Open Evenings.

Pierce-Arrow Sedan, $875.

Latest 1926, 2 dr., 5 p. spt. model; seat covers; maroon fin.; mech. perfect. THE BUICK, 64 E. 55th-st. Oakland 7000.

PIERCE-ARROW, 1926.

Enclosed drive limousine, tires, paint and motor in A1 condition. Glasner Bros., Western Springs, Ill.

PIERCE-ARROW—5 PASS. SEDAN, LIKE new. Cheap. Need cash. Irving 2757.

PONTIACS

'29 Cabriolet, wire whls.	
'28 Cabriolet	$575
'28 Coach	525
'27 Coaches (2), each	375
'27 Cabriolet	395
'27 Landau Sedan	435

All in perfect cond. Good tires and paint. New car guarantee. A. L. WAGNY, Inc., Oakland-Pontiac Dealers, 52 Madison-st., Oak Park. Austin 2680.

PONTIAC—ROADSTER; 1927, WITH RUMble seat; the motor is A-1 throughout and every detail of the appearance is 100%; this is one of the snappiest, finest running cars in Chicago. Has many valuable extras. Only $450; terms. Studebaker Lot, 1835 Ridge-av., Evanston.

Pontiac Late '28 Roadster.

Rumble seat. This beautiful car cannot be told from new. Priced for immediate sale. PACKARD DEALERS. Belmont 7970. 2424 Milwaukee-av.

PONTIACS—$20 DOWN.

'28s and '29s; Coaches and Sedans; priced right; bal. 18 mos. 2022 N. California.

PONTIAC — 1928 CABRIOLET. CAR JUST like new; sell for half the original cost. 4741 Cottage Grove-av.

PONTIAC—COACH, 1929. BIG 6; SAVE $140. New car guar. Donovan, Pens. 4420.

REO—LATEST 1928 FLYING CLOUD, SPT. coupe; rumble seat; fully eqpd.; $875. Also 1928 Flying Cloud sedan, $875. Terms. Guar. 1801 W. 63d, cor. Wood.

REO—BROUGHAM; A1 COND. BARGAIN. $225. 2016 Armitage-av.

STUDEBAKER—PRESIDENT. HERE IS THE chance of a lifetime. A well known lawyer, in a hurry for a new Studebaker Str. 8 Brougham, traded in this late model Studebaker President Big 6 seven pass. sedan at only $895. The appearance is beautiful and the engine was checked over and now it carries a 30 day free service guarantee. Equipped with 4 wheel brakes, snubbers, bumpers, spare tire, etc. Also a 1927 Studebaker Dict. 4 pass. victoria, re-duced like new for $645; terms. Studebaker Branch, 7730 Stony Island-av.

STUDEBAKER—COMMANDER; AT $745 WE don't believe there's a new or used car anywhere equal to this recent sedan; was only owned for a short period and was in storage 50% of the time while family was in Europe; now it will give new car satisfaction; expensive mohair upholstery; beautiful finish and tires are excellent; 4 wheel brakes; snubbers, bumpers, spare tire, etc. Terms. Studebaker Branch, 7730 Stony Island-av.

STUDEBAKER—1926 BIG 6 5 PASS. SEdan. This car is in exceptionally good condition throughout; good paint, upholstery spotless. A-1 tires, mechanically perfect. This big, roomy car would be ideal for family use. You will agree that our price of $375 is low. 2452 S. Michigan-av.

STUDEBAKER—COUPE, 1926 BIG CLUB coupe that is a beauty; every detail of the tires, motor and interior are 100%; it is rarely we have such a wonderful car to offer in such good condition at so low a price. Only $450; terms. Studebaker Lot, 1835 Ridge-av., Evanston.

STUDEBAKER — '27 DICTATOR ROYAL Victoria coupe; exceptionally good; looks like new car; terms or trade. Charles Lange & Bros. Co., 3159 N. Clark-st.

STUDEBAKER—LATE MODEL 5 PASSENger 4 door sedan, $375; driven 4,250 miles. Balloon tires; equipped and guaranteed; tms. or trade. Always open. 2810 Madison-st.

STUDEBAKER — LATEST '29 DICTATOR; Royal Victoria coupe; leaving city; will sacrifice at a bargain. Ask for Mr. Smith, 2560 S. Halsted. Always open.

STUDEBAKER—1929 COMMANDER SEDAN. Car as new as day it left factory. Guaranteed perf. $985. Terms or trade. F. & F. Finance Co., 3333 Madison. Always open.

STUDEBAKER—'28 SPT. COUPE; RUMBLE SEAT. COST $1,965. MILEAGE $5,700. TAKE $330 AND BALANCE $50 NOTES. CALL MR. WEAVER. 1132 DIVERSEY.

STUDEBAKER—'27 COMM. 5 PASS. SEdan; has original finish; runs like new; $750. LANGE BUICK, 2635 Milwaukee-av.

STUDEBAKER—'28 DICT. 4 PASS. COUPE. This car is like new. Driven only 4,000 mi. Bal. of mtge., $575. 4255-57 Milwaukee-av.

STUDEBAKER—1929 ROADSTER, $745; 90 day guar.; tms., trd. 2327 Milwaukee-av.

STUDEBAKER—'28 SEDAN, PRACT. NEW, $675; guar.; tms., trd. 2327 Milwaukee.

STUDEBAKER—'27 SPEC. 4 DR. SEDAN. Like new; $495; tms. 2323 Milwaukee-av.

Stutz 8 Speedster

$850

JULY 4TH SPECIAL.

Made to order for a long, luxurious tour, this beautiful Safety 8 4 pass. Speedster is the buy of the season. Fully guaranteed under our New Car Warranty. 6 excellent balloons, tonneau cover, windshield wings, safety windshield glass, 2 tire covers, etc. A special bargain at a special low price.

STUTZ

CHICAGO FACTORY BRANCH, INC.
Michigan at 25th. Ph. Michigan 2500.
Open Evenings.

STUTZ—STRT. 8 SEDAN, 4 DR., 5 PASS.; recent model with safety glass throughout; orig. tu-tone duco finish; powerful Challenger motor runs as smoothly as day left factory; unusual job in prime condition; snap, $1,150. Also Stutz Phaeton, excel. in appearance and in perfect mechanical cond.; only $895. Terms, prop. owners, 10% down. 7126-30 S. HALSTED. Triangle 9700.

STUTZ 5 PASS. SEDAN.

Straight 8 motor; 2 spares. Car would pass for new. To sell today take $850 down. Call 1143 Diversey-blvd.

STUTZ—COUPE, 1927, 6 WIRE WHEELS; can't tell car from new; cost $4,000; will sacrifice at very low price; new car guarantee, terms. Finance Co., 2721 Madison-st.

STUTZ—1927 5 PASS. SEDAN, 6 TIRES; can't tell from new car; cost $4,000; will sacrifice at very low figure; new car guar. $895. Finance Co., 2721 Madison-st.

WHIPPET—COACH, 1928, LOOKS, RUNS like new; low mileage. 3912 Irving Park.

WILLS ST. CLAIRE, '25.

Sport touring, winter enclosure; $100 cash. 5607 Dorchester after 7 p. m.

WILLS STE. CLAIRE—SEDAN; LIGHT 7 pass.; really A-1 mechanically; excellent tires; great deal better buy than our price might indicate. $250. Chicago Motor Car Co., 2457 Michigan-av. Calumet 6070.

WILLS-ST. CLAIRE 6—CABRIOLET COUPE, with rumble seat; a late series; in excellent condition; finished in Rolls Royce Blue with Tan top; a bargain at $750. 1822 Ridge-av., Evanston. Briargate 0620.

WILLS STE. CLAIRE—6 SPORT PHAETON. This is the latest six built; is in A-1 condition; a beauty; $595. West Side Auto Exchange, 4635 W. Madison. Mansf. 4700.

WILLYS-KNIGHT—1928 MODEL 70 4 DR. 5 passenger sedan; $495; can't be told from new; driven 3,700 miles; equipped and guaranteed; terms or trade. Always open. 2810 Madison-st.

WILLYS KNIGHT—LT. '28 70A CABRIOlet; rumble seat; mot. pt., tires perfect; like new; $695, tms. 3741 North; Spa. 8236.

WILLYS-KNIGHT—SEDAN; '26; A1 MOTOR and tires; $335. See after 6 p. m. 2924 N. Springfield, 2d fl.

WILLYS-KNIGHT—4 CYL. '25; 3 DR. SEdan; pay storage bill; $105. Hub Storage Co., 4200 W. on Ogden at Keeler; Roc. 5500.

WILLYS-KNIGHT—'28-70A 4 DR. SEDAN. Orig. fin., 5 new tires, 90 day guar. Bal. due on mtge., $685. 4255-57 Milwaukee-av.

AUTOMOBILE LOANS.

SIX A. B. C.

Offices to Serve You
WHEN IN NEED of A QUICK LOAN or PRESENT NOTES REDUCED.

Confidential service. No endorsers. Call at our nearest office, where prompt courteous service will be extended at low standard rates, or phone and our representative will call at your convenience. Established 1919.

Automobile Bonding Co.,
7850 S. HALSTED-ST. Triangle 0807.
4802 N. WESTERN-AV. Ravenswood 5100.
4734 W. MADISON-ST. Austin 3906.
2400 S. MICHIGAN-AV. Michigan 2600.
2511 N. KEDZIE-BLVD. Capitol 4166.
105 W. MONROE-ST. Randolph 7992.

CASH

in 10 Minutes—No Delay.
DRIVE AS YOU PAY.
Auto and Truck Loans.
$350 TO $10,000
CONFIDENTIAL. NO INDORSERS.
15 YEARS AT SAME LOCATION!
WINTER-HIRSCH
1842 S. Michigan-av.
PHONE CALUMET 4586.

AUTO LOANS

1¾%

PER MONTH.

$ 100 loan for 1 month cost	$ 1.75
300 loan for 1 month cost	5.25
500 loan for 1 month cost	8.75
1000 loan for 1 month cost	17.50

Any amount from $100 to $3,000. Any length of time from 1 month to 18 months.

DRIVE AS YOU PAY.
Loans made in 10 minutes.
NO RED TAPE. NO INDORSERS.
NOTES REFINANCED.

If your present notes are too large we will reduce your monthly payments.

STAR AUTO SALES
1328 S. Mich.-av. Cal. 1091.

AUTO BANKERS

SINCE 1912
1217 Devon-av.
6838 Stony Island-av.
747 Madison-st., Oak Pk.
1240 S. Michigan-av.
LEWIS E. BOWER
OPEN EVENINGS BY APPOINTMENT.

CASH ADVANCED
IN 15 MINUTES
AUTOS and TRUCKS

No indorsers required. Your signature only. We also refinance notes, reducing your present payments.

Motor Car Finance Co.,
2411 S. Michigan-av.
PHONE CALUMET 7272-7273.

LOANS BY PHONE.

A phone call will bring our representative to your home or office, week days, evenings or Sundays. CALL STATE 1919.

Car Owners Finance Co.,
127 N. Dearborn-st. Room 708.
ROSELAND BRANCH,
10732 Michigan-av. Pullman 8298.

LOWEST

rates on auto loans and refinancing. Your present notes reduced. Easiest terms, quick, strictly confidential service. No endorsers required. Parking near by.

Great Northern Finance Corp.
506 S. Wabash-av. Harrison 2154.

$300 LOAN COST $36.75.

OTHER AMOUNTS IN PROPORTION. NO INDORSERS—15 MINUTE SERVICE. You drive the car; good treatment. NATIONAL FINANCE CO. 155 N. Clark-st. Rm. 605. Central 5534.

GET YOUR MONEY
AT LOWEST RATES

10 minute service; pay as you drive; absolutely confidential; no parking restrictions. 721 N. MICHIGAN-AV. SUPERIOR 7083. Open evenings by appointment.

U. S. Finance & Mtge. Co.

THE BONDED WAREHOUSE PLAN. To Borrow money on Your Car. STORE YOUR CAR; PAY STORAGE ONLY.

PAY NO INTEREST

4200 WEST ON OGDEN AT KEELER. HUB STORAGE CO. ROCKWELL 5500.

LIND BROS.,

4933 Sheridan-rd. Longbeach 9878. Op. eves. Quick—Money on Your Car—Sure. Present payments reduced. LOWEST RATES.

AN AUTOMOBILE LOAN SERVICE BY A house of character to people of good standing; if more convenient our representative will gladly call to serve you. NATIONAL CONTRACT PURCHASE CORP. 100 W. Monroe-st. Randolph 4513.

AUTO LOANS — REFINANCING; DRIVE while paying; no indorser; confidential; low rate. ASSOCIATED DISCOUNT CO. Room 925, 166 W. Jackson. Harrison 3963.

AUTO LOANS — REFINANCING; LOW rates; quick, confidential serv. Automobile Finance Co., 4052 Madison. Van Buren 9266.

BORROW MONEY FREE. Store your car; pay storage only. Pay back small weekly payments. 1030 Washington.

AUTOMOBILE LOANS—LOWEST RATES. Always open. Phone Van Buren 3201. 2810 W. MADISON-ST.

QUICK 8% AUTO AND FORD LOANS—PAY back $2 weekly while you drive; no red tape. SAMING 1124 W. Jackson. Mon. 1093.

QUICK CONFIDENTIAL PERSONAL LOANS made on your car; lowest rates. C. F. RAY, 209 N. La Salle, 2d Floor.

AUTOMOBILE LOANS.

MONEY LOANED

ON YOUR CAR
WHILE YOU WAIT.
DRIVE WHILE YOU PAY.
Note Reduced or Refinanced.
GARFIELD MOTOR CO.
S. E. Cor. 55th and Wabash
and 7715 S. Halsted-st.
ENGLEWOOD 0027.

AUTO LOANS—REFINANCING. PASSEN SECURITIES CO. Van Bur. 5900. 3152 ROOSEVELT-RD.

MOTOR TRUCKS.

Reo Speed-Wagons

YOUR CHOICE OF

Canopies, Chicago Stakes, Panels, Open Express; all rebuilt and in excellent condition.

1926 Reo school bus, 16 pass.	$395
1927 Ford ½ ton panel	125
1927 Pontiac ½ ton panel	350

Many others to select from.

BUTLER MOTORS, INC. Reo Distributor. 2416 S. Michigan-av. Michigan 2002.

SPECIAL SALE

Mack 2½ ton dump trucks, late models, good mechanical condition, good tires, $500 up.

Mack Intl. Mtr. Truck Corp.,
33d and Wentworth. Calumet 5412.

TRUCKS—ALL MAKES—ALL MODELS— Chevrolet, 1928 Express, 1-ton; Bargain. Dodge, 1928, Panel. Stand. Shift.; Cheap. Ford—Model A; 1-ton stake; real buy. G. M. C. ¾-ton Panel; big bargain.

2444 MILWAUKEE.

Fords, Chevrolets, Diam. T's

1926-'27 MODELS, $74 UP. $20 DOWN. BALANCE $5 WEEK. All style bodies; also dump trucks. 90 DAY WRITTEN GUAR. Horses taken as first payment. 724 MILWAUKEE-AV. ALWAYS OPEN.

G. M. C. 1½ TON, USED LITTLE; SACRI. G. M. C. 2-ton Dual, used 60 days; Bargain. Diam. T. 2½ Dump; Used Little; Bargain. White, 2-ton Dual; Stake; Rebuilt; Bargain. AUTHORIZED G. M. C. DEALER. 2369 Milwaukee. Brunswick 5940.

BARGAIN.

5 ton Diamond T truck. New tires. Good condition. Call Stewart 3115.

REPOSSESSED TRUCKS.

TRUCK AND AUTO FINANCE CO. 1503 S. MICHIGAN-AV.

MOTOR TRUCK BARGAINS.

STERLING MOTOR TRUCK CO. 23d and Wabash-av. Victory 3180.

FORD TRUCKS. WE HAVE 35 FOR YOU to choose from; high and low stakes, panels, express, etc.; terms to suit. Ray F. Mudd Motor Co., 4301 W. Madison.

FORD TRUCK, EXPRESS BODY, WAR. Ford gear shift; A1 condition, $100 cash; trade; worth double. 4657 Irving Park-blvd.

REBUILT INTERNATIONAL TRUCKS— All sizes; any body type. 2919 S. Western-av. 2004 Diversey-blvd.

BETTER TRUCKS. LOWER PRICES. DIAMOND T. MOTOR CAR CO. 933 Washington-blvd. Monroe 4640.

FORD TRUCKS—CAN'T TELL FROM NEW; 1927 models; guaranteed; all kinds bodies. LAWDER BROS., 6900 Vincennes-av.

MASTER—1 TON CHASSIS, NEW CAB. PNEUMATIC TIRES—READY TO GO. Federal Fact. Branch. 29th and Michigan.

G. M. T. YELLOW KNIGHT — EXPRESS body; 1 ton; A1 condition; bargain at $350. I. W. Fugate, 5723 W. 16th-st.

MEN—IN POSITION TO PURCHASE MOTOR trucks for long distance hauling, for reliable corporation. 4428 S. Ashland-av.

GARFORD—6 CYLINDER 17 PASSENGER motor coach in good running condition. $750. Willett Co., 222 E. Grand-av.

OLD RELIABLE—2 TON DUMP TRUCK. A-1 condition. Reasonable. Will trade for smaller. Plaza 5383.

FORD—TRUCK, DUMP, CAB. '29. LIKE new. $150 dwn. 901 Lake-st., Hobart, Ind.

CHEVS., FORDS, DODGES, ALL SIZES. ALL models. Very reas. 2411 Milwaukee-av.

AUTOMOBILES WANTED.

WANTED—150 CARS.

FOR CASH. WILL PAY MORE THAN BOOK VALUE. INTERNATIONAL MOTOR SALES. 1444 S. Michigan-av. Victory 7748.

WANT CURRENT MODEL CADILLAC, LINcoln or Packard for first mortgage due Dec. 5, 1929; will pay full value. Atlantic 1660, Apt. 420.

WANT 100 AUTOMOBILES.

Pay cash or make you a loan. Always open. Ph. Van Bur. 3200. 2810 W. Madison.

WANT TO SELL YOUR CAR FOR THE MOST MONEY? SEE STONE, INC., 3431 IRVING PARK-BLVD. KEYSTONE 5557.

WANTED—BEST MODEL A TUDOR '29 Ford sedan that $300 will buy. Del. 2633. Jack or 804 N. Dearborn-st.

WANTED — 50 LATE AUTOS FOR CASH. 3327 Milwaukee at Crawford. Pen. 4379.

WANT FOR CASH—GOOD LATE LIGHT autos. E. Manie, 6330 Brdway. Rol. 2439.

CASH PAID FOR LATE MODEL CARS. SEE McDERMOTT, 7136 S. Halsted. Tri. 9330.

WANTED—50 LATE AUTOS; BRING CARS. get cash. 6811 S. Halsted. Went. 2727.

WANTED—1927 BUICK SPORT COUPE; NO dealers. Call Beverly 3232.

AUTO CREDITS FOR SALE.

CREDIT OF $600 ON $2,255 MARMON— Will take cash bond or diamond, no real estate. Call Rogers Park 2090.

CHEVROLET—CREDIT $150; BEST OFFER takes. TAYLOR, 3322 Montrose. Keystone 4668.

PONTIAC COACH—$150 CREDIT ON ANY model: $75. Ardmore 3011.

AUTO TIRES.

TIRES — HEAVY DUTY ADJUSTED CENtury tires, almost new, $1.75 up. Dealers wanted. H-A-R-T TIRE CO., 6343 S. Ashland.

TIRES, SLIGHTLY USED, ALL SIZES, $1.50 up. TEXAS TIRE CO. 2421-23 W. Roosevelt.

MOTORCYCLES AND BICYCLES.

EXCELSIOR MOTORCYCLE, FAIR COND., new paint; $60. 1523 N. Rockwell-st.

MOTOR TRUCKS TO RENT & WTD.

3½ TON, 14 FT. STAKE BODY TRUCK FOR rent; $18 a day. Mohawk 2742.

LEGAL NOTICES.

NEW ORLEANS, MAY 9, 1929. Separate sealed proposals will be received by the Sewerage and Water Board of New Orleans at the office of the Secretary, Room 401, No. 526 Carondelet Street, up to 12 o'clock noon of Wednesday, July 17th, 1929, for: CONT. 204-D, Constructing Lined and Covered Drainage Canal and Pipe Lines in St. Claude-st. from Jourdan-av. to St. Bernard Parish Line; CONT. 200-S, Motors, Switchboards, Transformers and Accessories for Stations 16, 17, 18 and B; and CONT. 201-S, Constructing Sewage Pumping Stations 16, 17 and 18. Plans and Specifications may be obtained at the office of the Board. Deposits to guarantee return of each set of plans and specifications will be required as follows: CONT. 204-D, $25; CONT. 200-S, $10; CONT. 201-S, $100. The right is reserved to reject any or all bids. GEO. G. EARL, Genl. Supt. A. G. MOFFAT, Secretary.

NEW ORLEANS, JUNE 13, 1929. SEALED PROPOSALS will be received by the sewerage and water board of New Orleans at the office of the secretary, room 401, No. 526 Carondelet-st., up to 12 o'clock, noon, of Thursday, Aug. 29, 1929, for CONTRACT 205-D, constructing drainage canals and pipe lines in various streets, all forming part of the Metairie Relief Canal. Plans and specifications may be obtained at the office of the board. A deposit of $100 will be required to guarantee the return of each set of plans and specifications issued. The right is reserved to reject any or all bids. A. G. Moffat, Secretary; Geo. G. Earl, Gen'l Supt.

Stockholders' Meeting.

Notice is hereby given that the annual meeting of the stockholders of The American Varnish Company will be held at the office of the company, 1138 North Branch-st., Chicago, Illinois, on Tuesday, the 16th day of July, 1929, at 2:30 P. M. M. A. MELDAHL, SECRETARY.

DOGS, BIRDS, POULTRY, ETC.

Dogs.

ANN'S DOG KENNEL

WAUKEGAN-RD.
4 BLOCKS N. OF DEMPSTER-ST.
MORTON GROVE 239.

Get your puppies in the country and get them healthy; beautiful litter of wire haired fox terriers; all ages from $10 up; ped. Pekingese, $20; Chows, $25; Bostons, $15 up; Ped. Scotties, cheap; Collies, $5; Spitz, up; Toy Fox Terriers; Police Puppies, $7; Grown Pekingese, Poms, Chows, Wires, Bostons, Police, 1 year old Boston, cheap to good home. Always open.

CHOW DOG — WILL SACRIFICE BEAUtiful blue male, 3 years old; kind to children. Awarded 2d prize in New York. 3749 N. Sacramento-av. Independence 4660.

100 DOGS TO SELECT FROM—CHOWS, grown and pups, wire hairs, pekes, Bostons, blue dane, white bull terrs., airedales, cheap; collies, fox terrs., $3. 6705 S. Halsted.

$15 UP BUYS TOY BOSTONS, PEKINGESE, Poms, Chows; pups. Linc. 3514.

PEKINGESE PUPPIES, PED. BEAUTIES. 1st apt. 1555 Diversey-pkwy. Bitt. 1434.

COLLECTIONS.

COLLECTIONS EVERYWHERE. No collection, no charges. Cash for notes, mtgs. and accounts. United Mercantile Serv. of America, 140 N. Dearborn. Cen. 8466.

BARTER AND EXCHANGE.

WILL TRADE PATENT ON SPARK PLUG and my car for new Packard sedan or like. H. J. Margolis, 31 S. Clark. Dea. 1732.

HOUSEHOLD GOODS.

Central.

3 ROOM OUTFIT
$99.75—$10 DOWN
4 ROOM OUTFIT
$174.50—$15 DOWN

BALANCE ON VERY EASY TERMS. ALL NEW FURNITURE.

MAKLER FURNITURE CO.,
808 TO 814 N. WELLS-ST.
8 Minutes from Loop; near Chicago-av.
11019-11023 S. MICHIGAN-AV.
At 110th-st., across from State Theater.
Open Mon., Wed. and Sat. Eves. Until 10.

BEFORE YOU BUY FURNITURE SEE OUR

4 Room Outfit, $174

A $395 VALUE; PAY ONLY $2.50 WKLY. ON SALE ONLY AT

HARTMAN'S
Bargain Outlet Stores
432 S. WABASH-AV.
5853 S. HALSTED-ST. 2241 W. MADISON.

South Side.

AUCTION! AUCTION!

On Friday, July 5, at 11 A. M.

IN OUR SALESROOMS, LOCATED AT 4325 COTTAGE GROVE-AV., CHICAGO, ILL. We will sell at public auction a large stock of high grade new and used furniture consigned to us for immediate disposal; included in this stock you will find everything necessary for the home or store and should warrant the attention of all buyers of furniture. CASH DEPOSIT REQUIRED.

COTTAGE FURNITURE AUCTION CO.,
AUCTIONEERS—APPRAISERS.
4325-7-9 COTTAGE GROVE-AV.
PHONE OAKLAND 7330.

37 Lots High Grade

Slightly Used Furniture, etc.

To be sold at once for cash at our 6 story fireproof bldg. These lots consist of fine parlor sets, bedroom sets, dining rm. sets, rugs, lamps, radios, tables, pictures, etc. Will separate. No reasonable offer refused.

Available Fireproof Express & Van Co.
7732 Stony Island-av.
MOVING, PACKING AND STORING.
Open every evening to 10. Sundays to 6.

WILL SELL FOR CASH

$650 4 ROOM OUTFIT, $275.

$140 Mohair Parlor Suite	$67
$165 Frieze Parlor Set	$79
$90 Walnut Bedroom Set	$45
$120 Walnut Dining Room Set	$59

Beau. Wilton and Axminster Rugs, $19 up.

Joyce Fireproof & Van Co.,
6150-58 Cottage Grove
AND
7415 Stony Island-av.
Open Evenings till 10. Sun. till 5.

RUGS—RUGS

1,500 ACCUMULATED RUGS TO BE SOLD FOR SMALL BALANCE DUE.

Axminster, 8x10	$8.75 to $14.50
Velvets, 8x10	$6.75 to $10.50
Wilton, 8.3x10.6 and 9x12	$14.75 to $19.75
Chinese, 9x12	$117.50
Wilton, 11.3x15	$32.50
Persian Oriental, 10x13	$35.00

Stair and Hall Carpet, high grade, $1.00 yd.

KLEVER [Shampay.] KARPET KLEANERS. 4631-41 Cottage Grove-av. Free Delivery.

4 Rooms Complete, $185

Only $15 Cash Required.

Liberal terms to suit your convenience.

KESSEL BROS. FURN. CO.
4312 COTTAGE GROVE-AV.
OPEN EVENINGS TUES., THURS., SATUR.

DAY BEDS, PARLOR AND DI. SETS, $15; Beds and Baby Beds, $3; Ice Boxes, $3; Wash. and Sewing Mach., Office Desks, $10; Victrolas, $5; Up. and Player Pianos, $25. SCHWARTZ BROS., 640 E. 61st-st. 7012 Stony Island-av.

3 RM. APT. FURNISHINGS, CHEAP. Practically new furniture, 3 piece parlor set, wal. bedrm. set, wal. dining rm. set, 9x12 rug, smoker, lamps, draperies, dishes, etc. Will sep. 7905 Clyde, Apt. 205.

$249 BUYS 4 ROOMS FURNITURE AND radio, complete, worth $500; will separate. Dunn Bros. Fireproof & Van Co., 6714 Cottage Grove. Open evenings till 10.

MOTHPROOF PARLOR SUITE, $29; 7 PC. dining rm. set, $15; wal. bedrm. set, $29; Wilton rugs, $10; breakfast sets, $10. JORDAN'S, 6535 COTTAGE GROVE-AV.

6 PC. BEDRM. SET, 6 PC. WICK. SET, gas stvs., $5; rugs, drsrs., chsts., $5; beds, $2; dabeds, $5; etc. Gauger, 61st at St. Law.

MOHAIR FRIEZE DAVENPORT, RADIO, dinette set, small rug, 2 lamps, curtains, dishes, etc. Bargain for quick sale. 1600 E. 68th-st., Apt. 3-C. Fairfax 3108.

6 RMS. FURNITURE, $150. CALL AFTER 6:30 p. m. 4948 Blackstone-av., Apt. 1.

North Side.

$50,000 Bankrupt Stock

of brand new furniture must be sold at once for cash only; mothproof parlor set, $34; linen parlor set, $72; wal. dining set, $48; bedroom sets, $57; rugs, lamps, mirrors, desks, buffets, Coxwell chairs, table, cedar chests, odd chairs. These are only a few of the many bargains. Come over, be convinced. Breakfast sets PINK.

6542 N. CLARK-ST.

Open eves. till 10 p. m. Sunday till 5 p. m.

WILL SELL FOR CASH

bankrupt stock brand new furn. in our fireproof bldg. Linen jacquard parlor sets, $69. Silk mohair par. sets, $95. Linen frieze par. sets, $129. Walnut bedroom sets, $69. Walnut din. room sets, $59. Also bargains in Wilton rugs and chairs, lamps. ALLEN'S FIREPROOF & VAN CO., 5822 N. Western-av. Open daily till 9 p. m. Sunday till 5 p. m.

UNUSUAL VALUES
IN GOOD USED FURNITURE

ICEBOXES, $5; DRESSERS, $5; BED OUTFITS, $8; WARDROBES, $9.50; DINING TABLES, $5; DAY BEDS COMPL., $7.50; RM. SIZE RUGS, $7.50; 3 PC. OVERSTUFFED PARLOR SUITES, $29.50. EASY TERMS.

Big City Furniture Co.
819 N. CLARK-ST. NR. CHICAGO-AV.

CONTENTS OF BEAUTIFUL 6 ROOM APT. Frieze Chesterfield davenport, imported and domestic rugs, damask, mohair and odd chairs, love seat, marble topped and carved coffee table, gate leg, tilt-top, drop leaf and end tables, lacquer secretary desk, 2 bedroom sets, inlaid Sheraton dining room set, mirrors, pictures, tapestry, etc.; cheap for quick sale. 4625 Malden-av., 10 a. m. to 10 p. m. daily until sold. Call Ardmore 1114.

New or Used Furniture

cheap for quick sale. Parlor, din., bedrm., brkfst. sets, odd pieces. Large selection of used rugs, all sizes. Also comp. outfits. Chi.-Oak Park Furniture Co., 3531 N. Clark. Buckingham 0949. Open eves. Sun. till 6.

BEAUTIFULLY CARVED 7 PC. TWIN bedroom suite, 6 mos. old; best offer. Evenings. Ardmore 0648.

GEN. WAL. BED. RM. SET, COMP., $95; 3 piece living room set, $95; mirrors, etc. Bittersweet 8191. 2939 Lincoln. Redner.

PRAC. NEW DAV., COXWELL, DINETTE set, 2 pc. wal. bedrm. set; very reas. Edg. 9387.

FURN. 4 RMS. INCL. RUGS, DRAPES, PICtures, etc.; very reas. Longbeach 2174.

ATTRACTIVE FURNITURE OF 5 RM. DINette apt.; will sep. Woods. Div. 6726.

9X12 RUG, $18; 8X10, $2; ALSO TP. AND runner. R. P. 7403. Smith, 1749 Morse.

Northwest Side.

HIGH GRADE FURNITURE.

5 rooms, rugs, dining room suite, parlor suite, bedroom suite, R. C. A. Radiola. Sold separately or complete at very low prices; exceptional bargains. Call at 3057 N. Sawyer-av., corner Barry, to convince yourself. No dealers.

3 PC. MOHAIR PAR. SET, REV. CUSHS.; worth $225, for $95; 7 pc. Am. wal. din. rm. set, worth $135, for $45; 4 pc. bedrm. set with, $250, $100. L.G. 3157 Irving Pk.

5 ROOMS BEAUT. FURN., WILTON RUGS, lamps, drapes, used 2 mo. by inter. decorator. Magland's, 3624 N. Kedzie. Jun. 5418.

West Side.

LOOK!

4 ROOMS REBUILT FURNITURE	$75
$10 DOWN, 1 YEAR TO PAY.	
4 ROOMS NEW FURNITURE	$175
3 ROOMS NEW FURNITURE	$135

Iceboxes, $10; sgl. beds, $3; gas stove, $10. Terms. Open eves. We deliver. Will separate.

A-B-C FIREPROOF,
2525 W. MADISON-ST. SEELEY 0123.

$50,000 BANKRUPT STOCK

$225 wal. bedrm. suite, $79.50; $125 wal. din. suite, $55; $200 frieze parlor suite, $93.50. Brk. sets, $19.95. Rugs, iceboxes, etc. TOY'S FIREPROOF.

4444 W. MADISON-ST.

Open eves. till 10 p. m. Sunday till 5 p. m.

FOR SALE IN FIREPROOF.

Parlor set, $59; Dining Set, $55; Bedroom Set, $59; Oak Breakfast Set, $13; Coxwell chairs, $19; Ice Boxes, Beds, Springs, Mattresses, etc. 4025 W. Madison-st. Open Evenings Till 10.

BARG. FOR CASH; BANKRUPT STOCK; parlor, dining room and bedrm. sets, rugs, breakfast sets, etc.; open till 10 p. m. Sunday till 5. Parnel Furn. Co., in Collins Fireproof Bldg., 5114 W. Madison-st.

REASONABLE BEDRM., DINING RM. AND kitchen outfit. Call after 7 p. m. or Thursday to 1 p. m. 5556 Jackson-blvd., 2d.

RELEASED FOR IMMEDIATE SALE, 2 PC. moth proofed parlor set, $59. See Mr. Wells-Victor, 4809 W. Lake-st.

Suburban.

FURNITURE.

4 rooms; will separate; practically new; reasonable. 3541 S. 53d-av., Cicero, Ill.

BUSINESS CHANCES.

A LIFETIME CHANCE.

Will sell or lease my new high grade apt. hotel; just completed; nr. Edgewater Beach. Principals only. Address F Y 517, Tribune.

BAKERY—RETAIL; SUIT. FOR WHOLESL. Big brick oven. Large shop. $700 cash if taken this week. 1768 Greenleaf-av.

BARBER SHOPS AND BEAUTY SHOPS — For Sale—Also fixtures, new and used. PAIDAR CO., 1120 N. Wells-st. Div. 9200.

BARBER SHOP—FOR SALE—REASONABLE price. Guaranteed business. 1316 W. 69th-st. Went. 9143.

BARBER SHOP—GD. LOCATION; 3 LIVING rms. rear; $30 mo.; cheap. 403 W. 57th-st.

BARBER SHOP—3 CHAIRS; REAL OPP.; very reasonable. 3765 Broadway. Well. 1372.

BARBER SHOP—GOOD YOUNG TRADE; leaving city. Sell reas. 3209 Ogden-av.

BATTERY AND TIRE SHOP—ESTAB. FOR 5 yrs.; other business reason for selling. 3010 W. 63rd-st. Prospect 2120.

Beauty Parlor—Marinello.

Large, steady trade; exc. equipment; the best buy in town. See it. 1481 Berwyn-av.

BEAUTY SHOP.

Bargain. $200 complete. Must sell; have 2 shops. Well established. Lake View 2604.

BEAUTY PARLOR FOR SALE—SUPPLIES, equipment; cash, easy terms. Catalogue sent. GIBBS & CO., 21 S. Wabash-av.

CANDY, CIGARS, ICE CREAM, OLD ESTablished cor. location; living rooms; good bus.; real bargain for quick sale; no brokers. 4257 N. Harding-av., nr. Elston.

CANDY, CIGARS, CIGARETS, MAGAZINES. Cash only; sacrifice; other business; rent $35 and rooms. 909 Willow-st.

CIGARS, CANDIES, AND MAGAZINES—ESTablished business; good income; must sell quickly; a bargain for $700 cash; investigate immediately. 1403 Irving Pk.-blvd.

CIGARS, CANDY, FOUNT. — DOING $300 wkly.; rnt. $60; stm.; 3 rms. 1155 Webster.

COFFEE SHOP—LOCATED IN PROMINENT downtown location; will stand investigation. Address S Y 342, Tribune.

CONFECTIONERY AND DELICATESSEN.

Jumbo cone location; worth investigating; no brokers; reasonable for quick sale. Address S E 190, Tribune.

CONFECTIONERY, SODA, FOUNT, BTHS. Cigars, Cigarettes, Periodicals, Etc.—Est. 5 yrs. $2,200. Inv. dble. 305 E. 75th.

COOKIE AND CANDY ROUTE WITH CAR; est. 4 yrs. Cash. Address S 453, Tribune.

DELICATESSEN—BEST LOCAT. IN CITY; new furniture, stock; living rms.; rent $60. Price $1,500. 3854 Irving Park-blvd.

DELICATESSEN—IN 40 FLAT BLDG. REAL opportunity; established trade in fine neighborhood. 2144 E. 75th-st.

DEL.—BIGGEST SNAP IN CHICAGO FOR quick sale; $1,800 cash; 3 living rooms. Ht. fr. Austin 8921. 430 N. Laramie-av.

DELIC., BAKERY—GOOD LOC. MONEY maker. Best cash offer. 1549 W. 91st-st.

DIRECTORY — PUBLISHED ANNUALLY and only one of its kind in U. S.; established over 6 yrs.; with 4,000 paid subscribers renewing each year; small direct mail campaign will double subscribers; certified audit made; net profits 1924, $3,000; 1925, $8,000; 1926, $9,000; 1927, $16,000; 1928, $16,000; open to full investigation; has been operated by one man; wonderful opportunity for printer, direct mail advertiser or retired gentleman; will stay with new owner one month; price $8,000 cash; no brokers or promoters need apply. Address S 581, Tribune.

DRESS AND MILLINERY SHOP—OPPORtunity to buy estab. bus. in Downtown Evanston; reas. Address H Y 416, Tribune.

DRY GOODS STORE—NR. L. NO. SIDE; NO brokers. 1506 Jarvis. Rog. Pk. 0819.

FILLING STATION—GOOD BUSINESS. 9436 S. Western-av. Beverly 3334.

GARAGE—90 CARS, NORTH SIDE, NEAR loop; Gold Coast district; plenty of transient; good all year business. Owner must sell; no brokers. 1510 N. Clark-st.

GARAGE—150 CAR, N.; WONDERFUL LOC. Bldg. with bus. for sale; cash or trade. P. J. MANUSOS, 160 N. La Salle-st.

GARAGE—BARGAIN, 150 CAR, SUPERservice station; select loc.; prosperous growing city; owner, address K H 4, Tribune.

GARAGE—125 CAR; MONEY MAKER; easy terms. AL. WEISS, 33 N. LA SALLE.

GASOLINE STATION

State Routes 42-12-20-41.

with property; est. 3 years; average 18,000 gallons mo.; summer mos. 25,000; loc. on So. Side; price reas. Address F 359, Tribune.

GAS STATION — 15,000 GALLONS A month; $2,000 cash will handle. See Joe Zuckerman, 2900 Elston-av. Irving 4559. Call before 2 o'clock.

GAS STATION — OPPORTUNITY TO BUY estab. bus. in gd. loc.; $750; low rent; 10,000 gal. gas mo. R. 805, 123 W. Madison.

GAS STATION—GOOD LOCATION; WONderful business; must sell on account of sickness. 2319 Logan-blvd.

GASOLINE, PARKING AND GREASING Station—Near loop; sells 18,000 gals a month. Call Webster 0274 after 8 a. m.

GAS STATION—MODERN, GREASE PALace, corner; sacrifice. Humb. 5227.

GASOLINE, GREASING AND WASHING Station—Money Maker. 2723 Roosevelt-rd.

GROCERY, DELICATESSEN AND LUNCHroom—in county seat nr. Chicago; well paying business; open every day and evening. Average $700 per week. Sickness compels sacrifice. Rent only $85, incl. heat, h.w., etc. Address S 214, Tribune.

GROCERY, FRUIT, AND VEGETABLE Store—Good colored location. Reasonable rent. Selling for cash. 235 E. 58th-st.

GROCERY AND MEAT MARKET—WELL ESTablished business in growing suburb. Corner 74th-av. and Grand-av.

GROCERY AND MARKET—MUST SELL AT once; for description write MRS. M. D. TURNER, Cornell, Ill.

GROCERY AND DELICATESSEN STORE— For sale; a bargain; selling on account of sickness. 712 S. State-st.

GROCERY, DELICATESSEN— 3207 BROADWAY.

HAND LAUNDRY.

Best offer takes. Account of sickness; good income; vicinity 79th and Ashland-av. Triangle 3414.

HARDWARE, PAINT, GLASS—REASONably priced; steam heat; rent $75. A MONEY-MAKING BUY. 5505 S. Ashland.

HARDWARE AND PAINT STORE, CHOICE N. S. loc.; no competition; must sell acct. partnership. Will consider part trade. For information call Armitage 4525.

HARDWARE AND PAINT—GOOD LOCAtion; established business; will sacrifice for cash. 1814 Irving Park-blvd.

HARDWARE AND PAINTS—EST. 20 YRS. ex. loc.; good bus.; terms. 314 E. 61st-st.

HOTEL—96 RMS. COMMERCIAL. New Bldg., Edgewater Beach location. Unusually well furn., rt. $13 per rm. $5,000 cash will handle or will trade. A-1 Proposition. Address E Y 438, Tribune.

HOTEL—30 RMS. COR. WATER LOT, 135 x246, on Bass Lake; r. w.; fully equipped kitchen and dining rm.; doing capacity business; 5 car garage; real sickness compels sacrifice. Address S S 55, Tribune.

HOTEL—WITH RESTAURANT, FOR SALE; Northern Wisconsin; solid brick; all modern; two state highways. Address K H 12, Tribune.

HOTEL—46 MOD. UNITS; EXC. LOC. REA. fur.; all rtd.; net $1,000 mo.; $6,000 req. Morris R. De Woskin Co., 30 N. La Salle.

ICE CREAM PARLOR—FINE OPPOR., GD. income; liv. rms., cor. loc. 548 W. Division.

ICE CREAM PARLOR, TEA ROOM, CANDY Shop—Will sacrifice for cash. Plaza 4767.

LIGHT LUNCH.

Grocery and delicatessen, ice cream, etc. Fine fixtures, well established business; leaving town, so will sell reasonable. Apply after 6 p. m., 5625 Wentworth.

LUNCHROOM—AMERICAN; RENT $45; 3 h. 3 living rooms; easy terms. 1146 S. Western-av.

LUNCHEONETTE — IN LARGE OFFICE bldg.; clears $800 month; $9,000 cash required. Golan Realty Co., 110 S. Dearborn.

MALT BUSINESS—OLD ESTABLISHED, DOing good bus. Address S 491, Tribune.

MANUFACTURER WANTED

I have patented article, sale of which is already proven; want party to manufacture same. Investigate now this unusual opportunity. Address S P 531, Tribune.

MANUFACTURING PLANTS — WOOD, foundry machines; mechanical devices put in production. INDUSTRIAL LOCATING COMPANY 7 S. Dearborn-st.

MANUFACTURING BUS. — IN STORAGE; owner sick; must sell, $500. Colum. 4053.

MARKET—MOD. FIXTURES; LOW RENT. Will sacrifice for cash. W. J. McDONNELL, 1314 W. 69th. Wentw. 3656.

MEAT MARKET—WILL SELL OR RENT for $35 mo.; no compt. near. Alb. 6347.

PAINT AND WALL PAPER STORE — EXcellent location; good business; partners cannot agree. 2054 Irving Park-blvd.

PIE, SANDWICH AND CANDY VENDING machine route. Address S 458, Tribune.

PRINTING SHOP FOR SALE—3 GORDONS; fully equipped; very reas. Terms to suit. Apply 6350 S. Kedzie. Rep. 0549.

RESALE STORE.

Establish. carrying automatic refrigerators, oil burners, stoves and cabinets is offered for sale because of lack of time to devote to business. Call Columbus 4442 for appointment.

Restaurant, Central Ill.

In heart of city of 30,000; $70,000 year business. Est. 29 years; complete, modern equipment throughout. Long lease; unusual opportunity. Address O 514, Tribune.

RESTAURANT AND SMALL HOTEL — County seat town; good business, old established; will sell acct. other business; real estate and business, $9,500; half cash, or business only, $3,300 cash; good lease at $75 mo. Address owner, C. M. BUSHEY, Knox, Ind.

RESTAURANT—FOR SALE OR TRADE, 2 floors, second floor suitable for chop suey room; doing good business; too big for owner to handle; poor health; no competition. Address S S 433, Tribune.

RESTAURANT—LOCATED ON 2 BOULEvards; doing $125 business daily; located South side. Apply New Area Grocery and Market, 4725 S. Halsted-st.

RESTAURANT—SMALL; 6 DAYS; CLOSED nights. Rent $35, stm. heat. SNAP, $550.

RESTAURANT—$100 a day, 6 d.; cl. nts. $5,000. See Barron & Co., 127 N. Dearborn.

RESTAURANT—MODERN EQUIPPED, 38 seats; 14 story office bldg.; price $1,200, terms. 541 S. Dearborn.

RESTAURANT — OLD ESTABLISHED; doing splendid business; situated at Lincoln Pk. Inquire at 1545 N. Wells-st.

BUSINESS CHANCES.

RESTAURANT—UNUSUAL BARGAIN, GOLD Coast Dist. Doing good business. W. K. KAPSIS, 111 W. Washington. No brokers.

Roadhouse and Restaurant.

Small proposition; good chicken and steak dinner trade; not far from Chicago; will pay to investigate. Call Avenue 7538.

ROOMING HOUSE.

14 rooms, all rented; hot and cold running water. 1735 Harrison-st.; rent $60. Call Monroe 2760.

ROOMING HOUSE—12 RMS. AND SLEEPG. porch; L exp. and surface; all outside rms.; nice shady lawn; so arranged it makes nice home for family; low rent; good income. Address S 410, Tribune.

ROOMING HOUSE—34, AND 5 GARAGES. Rent $400; newly decorated; run. water. Sacrifice, $1,500; easy terms. H. C. Dix & Co., 1131 Argyle. Longbeach 4297.

RMG. HSE.—64 RMS., AT LINCOLN PK. long lse.; good income; new, dec.; will sac.; $2,000 cash req. Address E E 404, Tribune.

ROOMING HOUSE—20 RMS.; 2136 N. Clark. Rent $170; stm. ht. and el.; 64 inc. $500 cash req. Ph. Superior 1290.

ROOMING HSE.—22 RS., OLD EST., PARTly hskpg. suites; nicely furn.; all rented; perm. roomers; gd. inc. Sac. 301 E. 51st.

RMING. HSE.—25 RMS., COR., STM., E. W. Gd. bus.; barg.; make me offer; 1st cash buyer takes it. 959 Altgeld-st. Div. 4370.

RMG. HSE.—A DELIGHTFUL CLEAN 24 rm. up town loc.; 10 baths; 2 car gar.; pkg. spac. Only $1,000 req. Ardmore 1115.

SANDWICH AND BARBECUE SHOP, CIgars, cigarettes, scoreboard and ticker—Densely populated, live locality; owner has other business, will sell at 20 per cent of value. Call Drexel 6336, 6 to 8 p. m.

SCHOOL-STORE—CANDY, ICE CREAM, CIgars, notions and sporting goods; across st. from 2 schools. Independence 4650.

STATIONERY, ICE CREAM, ETC.—MUST sell on account of other business; heated store, reasonable rent; act quick. $350. 4854 Addison-st.

SHOE SHINING PARLOR—PRESSING, CLNing; loop; bargain; $1,750. Super. 1300.

TAILOR SHOP—AN OPPORTUNITY TO BUY est. bus. 25 yrs.; fine loc.; illness compels sale; investigate. Room 208, 3959 Lincoln.

AUTOMOBILE DRIVERS.

INDEPENDENCE!

YOUR OWN BOSS!

THEY ARE YOURS,

if you profit by the popular demand of today,

CHECKER CAB, SIR!

In meeting these requests, THE CHECKER TAXI CO. creates opportunities for men who want real living wages.

Our men, with only a small sum to invest, can earn $125 per week.

We arrange for the insurance, bond, license and other details.

Through our telephone trunk systems and regular advertising campaigns, We bring the business to you.

STOP IN TODAY AND SEE MR. GREENBERG.

CHECKER TAXI CO.
1401 W. Jackson. Monroe 3700.

A FINE RESTAURANT.

A rare opportunity is offered an experienced man to purchase a well established restaurant doing $1,000 a week, all modern, new equipment, all clean; other interests force sacrifice at bargain for cash. Owner does not wish to publish name. Address S [illegible] 481, Tribune.

HAVE LARGE RESTAURANT EQUIPMNT. Will give unusual oppty. to right party on own proposition. Albany 0230.

BUSINESS CHANCES WANTED.

WHAT HAVE YOU? HAVE VERY DESIRable store under long lease at double section transfer corner; will change character of business for profitable line or lines. Address S E 371, Tribune.

BUSINESS SERVICE.

AGENCY—FIRM WITH OVER 100 TRAINED specialty salesmen calling on all classes of shopkeepers; branches in all large towns, requires sole agency for British Isles, high grade proposition; price no object. Write "Fontagene," De Laune-st., Kennington, London, S. E. 17, England.

COMPLETE SELLING AND BUSINESS ORganization service. OGDEN INVESTMENT CO. 192 N. Clark-st. Franklin 3716.

WE SELL FOR CASH ANY BUSINESS. WHITE REALTY CO., 60 W. WASHINGTON. CENTRAL 4001.

MANUFACTURERS — SALESMAN WISHES to represent reliable line in Ohio. Salary or comm. Address K J 28, Tribune.

PATENTS PROCURED — EASY TERMS. Booklet free. Practical inventions financed or marketed. SANDERS, 58a S. Clark-st.

MUSICAL INSTRUMENTS.

Pianos and Players.

SMALL BABY GRAND.

Slightly used. A rare bargain, $367, with bench. $30 cash, $9 per month. RUDOLPH WURLITZER CO. 329 S. WABASH. WAB. 1560.

PIANOS FOR RENT— Grands and uprights, $4 to $10 per month; rent applied if purchased within one year. THE BALDWIN PIANO CO., 323 S. WABASH-AV. WABASH 0900.

PLAYER-PIANOS, A1 CONDITION, ALL makes and styles, $150 and up; easy terms. ADAM SCHAAF, 319 S. Wabash-av. Harrison 8731. Open evenings.

15 PLAYER PIANOS, ALL MAKES. YOUR choice, $125 to $225; $5 per mo. Schultz Piano Co., 2255 W. Madison-st.

BALDWIN MAKE QUEEN ANNE GRAND like new; sell at once; $425; private owner. 2547 Washington-blvd. West 4107.

W. W. KIMBALL CO., 306 S. WABASH-AV. Makers of pianos, player pianos, and phonographs. Bargains in used instruments.

TEN UPRIGHT PIANOS—YOUR CHOICE, $35-$65. Schultz Piano Co., 2255 W. Madison-st., at Oakley-blvd.

INSTRUCTION.

REAL JAZZ IN 20 LESSONS — ALL INstruments. Christensen Schools, 25 E. Jackson, 953 Belmont, 718 W. 63d, 3943 Madison, 2204 S. Crawford, 2606 Milwaukee.

FUNDAMENTALS OF SHORTHAND QUICKly taught during summer. Be ready for dictation classes in fall. Days or evenings. Small classes. Miss Voss. Harrison 1665.

FRENCH CONVERSATION CIRCLE TODAY, 3 p. m., FREE. Berlitz School of Languages, 56 E. Congress, Auditorium, Chicago.

PUBLIC SPEAKING CLASS FORMING. Can accommodate several before July 15. Prof. O. G. Davis, 8 S. Dearborn. Dearb. 0276.

TUTOR AND GOVERNESS—EXPERIENCED teacher. Address S 488, Tribune.

LEARN AUTO DRIVING—LICENSE GUAR. Borgeson Auto School, 3763 N. Clark-st.

BILLIARDS AND BOWLING.

BILLIARD TABLES, NEW AND REBUILT. All prices and terms to meet all conditions. Buy direct from manufacturer and get best quality and lowest prices. Everything in billiard and bowling supplies. THE BRUNSWICK-BALKE-COLLENDER CO. 623 S. Wabash-av. Wabash 4186.

NEW AND USED BILLIARD TABLES. Low prices. Easy terms. KEEFE & HAMER CO., 17 N. Wabash-av.

PLUMBING, HEATING, & FIXTURES.

FURNACE FOR SALE; $10. HERO-MAKE. 2623 58th-st.

TERMS OF SUBSCRIPTION OF THE TRIBUNE.

Orders for mail subscription must be accompanied by remittance to cover.

Rates in Illinois [outside of Chicago], Indiana, Iowa, Michigan, and Wisconsin:

Daily, without Sunday, one year, $5.00; six months, $2.50; three months, $1.25; two months, $1.00; one month, 50c.

Daily, with Sunday, one year, $12.50; six months, $6.25; three months, $3.15.

Sunday only, one year, $7.50; one month, $1.00.

Rates for subscription in postal zones 3 and 4 [measured from Chicago], outside of Illinois, Iowa, Indiana, Michigan, and Wisconsin:

Daily, without Sunday, one year, $7.50; one month, $1.00.

Sunday only, one year, $7.50; one month, $1.00.

Daily and Sunday, one year, $15.00; one month, $2.00.

Rates for subscription in zones 5, 6, 7, and 8 [measured from Chicago], Canada, Mexico, and foreign:

Daily, without Sunday, one year, $12.00; one month, $1.50.

Sunday only, one year, $7.50; one month, $1.00.

Daily and Sunday, one year, $19.50; one month, $2.50.

Give postoffice address in full, including county and state. Remit by express money order, draft, or in registered letter at our risk, to the Tribune Company, publishers, Tribune Square, Chicago.

We cannot be responsible for currency sent through the mail.

MEMBER OF THE ASSOCIATED PRESS.

The Associated Press is exclusively entitled to the use for republication of all news dispatches credited to it or not otherwise credited to this paper, and also to the local news published herein.

All rights of republication of special dispatches herein also are reserved.

Chicago Daily Tribune
THE WORLD'S GREATEST NEWSPAPER
WEDNESDAY, JULY 8, 1931

Tribune Plane Flies to Hopping Off Point in Grant Park, Ready to Start for Berlin This Morning

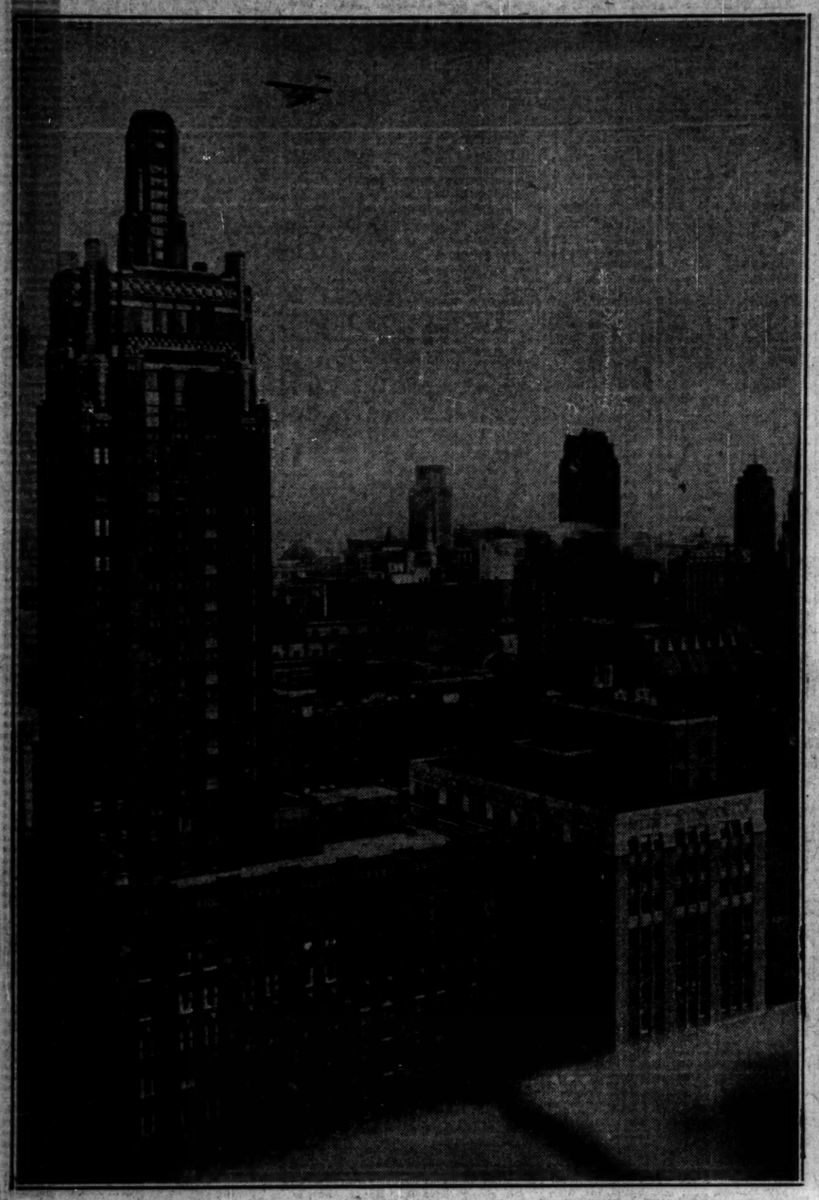

CIRCLING OVER DOWNTOWN DISTRICT ON WAY TO HOPPING OFF POINT. The 'Untin' Bowler as it appeared last night while it was passing the new Carbide building on its way to the ramp at 8th street in Grant park.

[TRIBUNE Photo.] (Story on page 1.)

GETTING FIRST HAND INFORMATION ON THE WEATHER PROSPECTS. Left to right: Parker (Shorty) Cramer and Bob Gast, co-pilots of 'Untin' Bowler; C. A. Donnel and Prof. H. J. Cox, forecast officials, and Robert Wood, aviation editor of Tribune.

[TRIBUNE Photo.] (Story on page 1.)

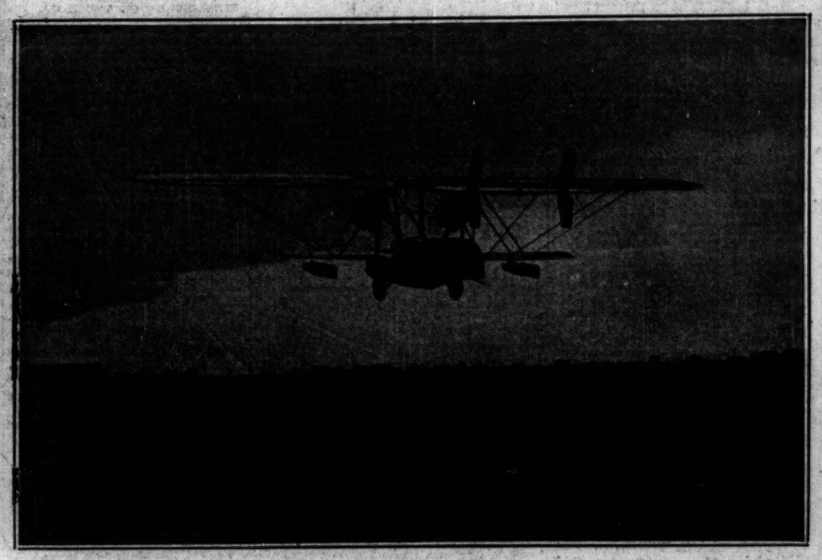

WHEN THE 'UNTIN' BOWLER STARTED FOR ITS HOPPING OFF POINT. The giant Tribune plane skimming along a few feet above the ground as it headed for Grant park from the Municipal airport at 63d street and Cicero avenue last night.

[TRIBUNE Photo.] (Story on page 1.)

TAKING PRECAUTIONS AGAINST ENGINE TROUBLE. Bob Gast, co-pilot, making a final examination of plane at city airport. With him is mechanic from Sikorsky plant. (Story on page 1.)

[TRIBUNE Photo.]

'UNTIN' BOWLER AT THE GRANT PARK RAMP FROM WHICH IT WILL HOP OFF FOR BERLIN TODAY. This picture was taken just as the big plane arrived at the ramp at the foot of 8th street last night. It later taxied up the ramp and, turning around, got in position for taking off on its long flight at 8:30 o'clock this morning. (Story on page 1.)

[TRIBUNE Photo.]

CREW OF 'UNTIN' BOWLER PASS PHYSICAL TEST. Left to right: Robert Wood, Parker Cramer, Bob Gast, and Dr. Arnold H. Kegel, health commissioner, who examined them.

[TRIBUNE Photo.]

MOTHER CLAIMS BODY OF TRAIN VICTIM. Mrs. Jennie Colburn of 306 South Kostner avenue, who identified body of her son, Clarence, 12, killed three weeks ago. (Story on page 5.)

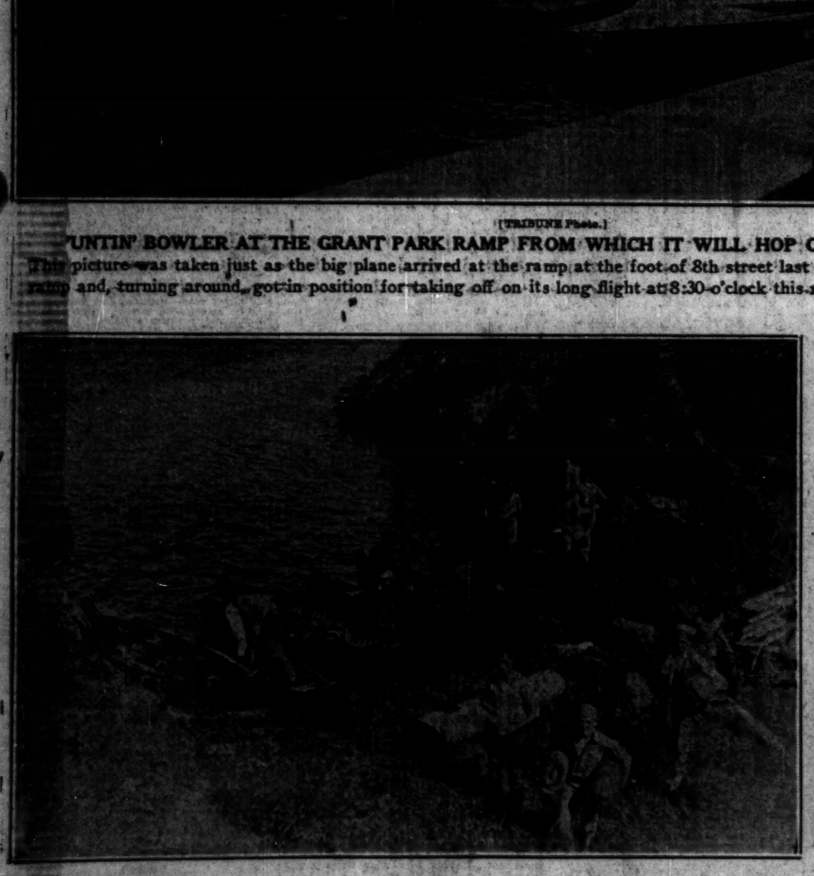

MAKING A PORTAGE DURING TRIBUNE'S CANOE CRUISE IN MICHIGAN. Boy Scouts who are members of expedition headed by Bob Becker carrying belongings around Croton dam on the Muskegon river after having beached their canoes. (Story on page 8.)

[Pacific and Atlantic Photo.]

BOOMED FOR MAYOR. Mrs. Ruth Pratt, congresswoman, talked of as G. O. P. nominee in New York. (Story on page 7.)

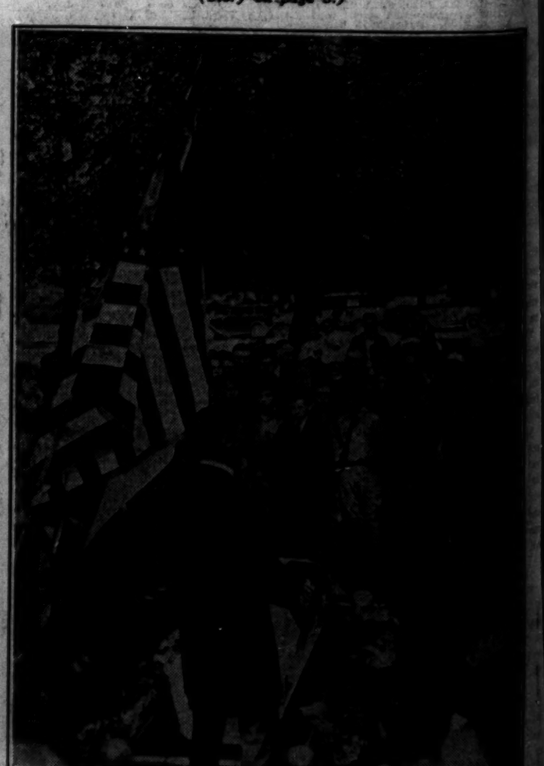

[TRIBUNE Photo.]

CROWDS FOLLOW HEART BALM SUIT PLAINTIFF. Ann Livingston surrounded by throng of curiosity seekers as she leaves Judge Charles Miller's court at noon recess. (Story on page 1.)

BOY SCOUTS BURY BOY KILLED BY TRAIN. Scene at Mount Hope cemetery during services for Clarence Colburn, finally identified by his mother, Mrs. Jennie Colburn, who is standing beside the grave. (Story on page 5.)